

UNIVERSITY OF TORONTO



3 1761 01186998 9



*Presented to the*  
LIBRARY *of the*  
UNIVERSITY OF TORONTO

Mr. J. R. McLeod  
*by*

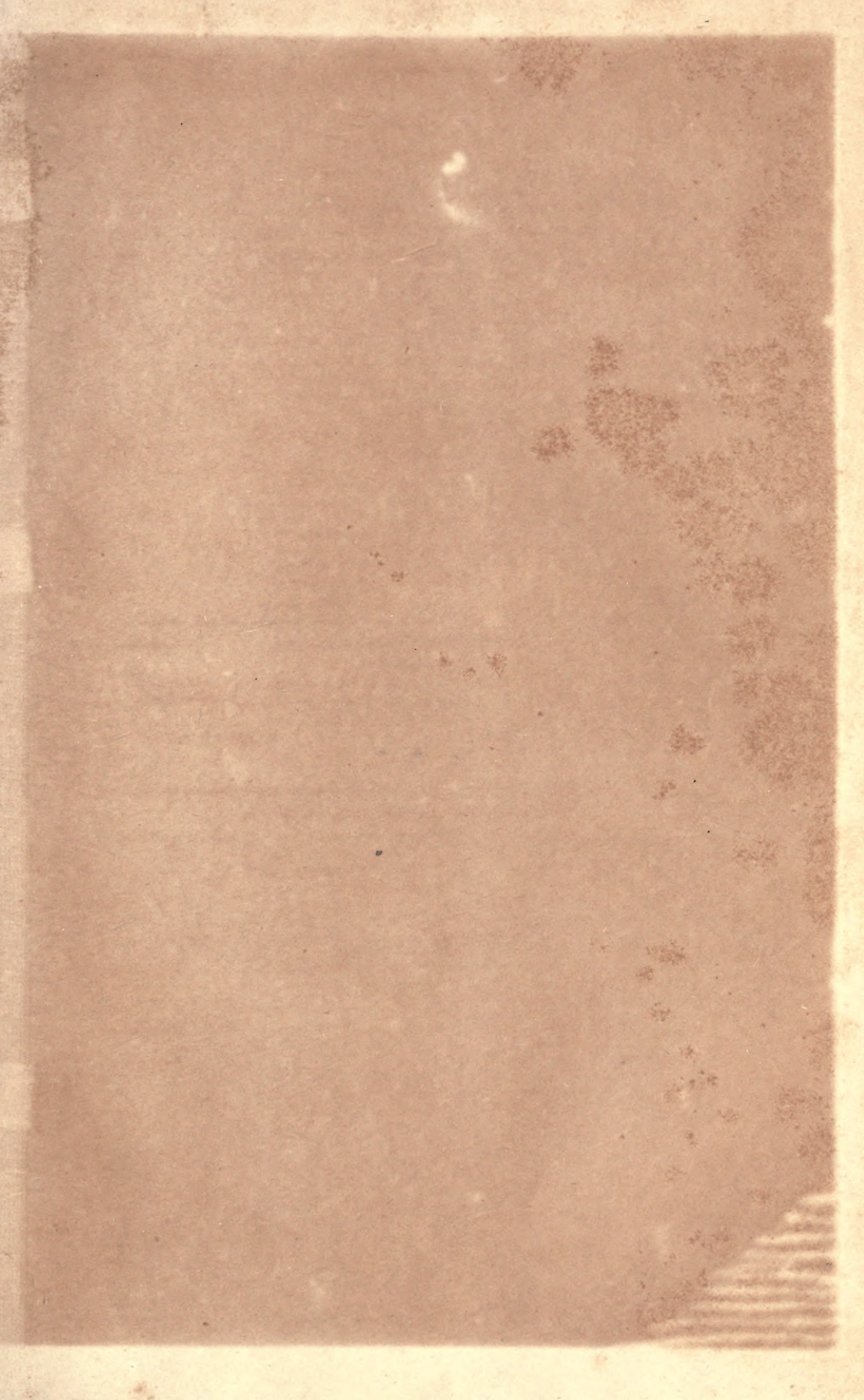



Digitized by the Internet Archive  
in 2007 with funding from  
Microsoft Corporation

*A.R. McLeod.*

*Cains College*

*Cambridge*

*June 7<sup>th</sup> 1916*

THE DYNAMICAL THEORY  
OF GASES

CAMBRIDGE UNIVERSITY PRESS

C. F. CLAY, MANAGER

London: FETTER LANE, E.C.

Edinburgh: 100 PRINCES STREET



New York: G. P. PUTNAM'S SONS

Bombay, Calcutta and Madras: MACMILLAN AND CO., LTD.

Toronto: J. M. DENT AND SONS, LTD.

Tokyo: THE MARUZEN-KABUSHIKI-KAISHA

[All rights reserved]

# THE DYNAMICAL THEORY OF GASES

BY

J. H. JEANS, M.A., F.R.S.,

FORMERLY STOKES LECTURER IN APPLIED MATHEMATICS IN THE UNIVERSITY OF CAMBRIDGE  
SOMETIME PROFESSOR OF APPLIED MATHEMATICS IN PRINCETON UNIVERSITY

SECOND EDITION

Cambridge :  
at the University Press  
1916



Cambridge:

PRINTED BY JOHN CLAY, M.A.  
AT THE UNIVERSITY PRESS

QC  
175  
J4  
1916



## PREFACE TO THE SECOND EDITION

**M**Y primary aim in the first edition of this book was to develop the Theory of Gases upon as exact a mathematical basis as possible. This aim has not been forgotten in the preparation of a second edition, but has been combined with an attempt to make as much of the book as possible intelligible to the non-mathematical reader. I have adopted the plan, partially followed in the first edition, of dividing the book to a large extent into mathematical and physical chapters. The reader whose interest is mainly on the physical side will, it is hoped, get an intelligible account of the present state of the subject by reading the physical chapters I, VI, VII and XI to XVIII, and regarding the more mathematical chapters simply as material for reference. Apart from this, something is, I think, gained by clearing the ground by a full mathematical treatment before any physical discussion is attempted.

Since the first edition of this book appeared the position of the Kinetic Theory has been to some extent revolutionised by the growth and developments of the Quantum Theory, and it has been by no means easy to decide what exact amount of prominence ought to be given to the Quantum Theory in the arrangement of the book. The plan finally adopted has been to confine the Quantum Theory to the last chapter; the difficulties arising out of the classical treatment have been allowed to emerge in the earlier chapters, but have been left unsolved. The last chapter merely indicates how these difficulties disappear in the light of the new conceptions of the Quantum Theory: no attempt is made to give a full or balanced view of the whole theory. In the present status of the Quantum Theory this seemed to me the best procedure, but I anticipate that if the book is fortunate enough to run to a further edition, the Quantum Theory is likely to figure much more prominently there than in the present edition.

*Preface to the Second Edition*

It will be found that the book has been very extensively rewritten since the first edition. A large amount of new matter has been inserted, and a good deal of labour has been expended in bringing the subject up to date, both on the theoretical and experimental sides. I hope the book in its new form will be of value to the large and increasing number of physicists who find a knowledge of the methods and results of the Kinetic Theory essential to their work, as well as to those who study the subject for its own sake.

J. H. JEANS.

LONDON,

*January* 1916.

# CONTENTS

CHAP.		PAGE
I.	Introductory Chapter . . . . .	1
MATHEMATICAL THEORY OF A GAS IN A STEADY STATE		
The law of distribution of velocities :		
II.	The method of Collisions . . . . .	14
III.	The method of Statistical Mechanics . . . . .	39
IV.	Comparison between the methods of the two preceding chapters . . . . .	58
V.	General Statistical Mechanics and Thermodynamics . . . . .	66
PHYSICAL PROPERTIES OF A GAS IN A STEADY STATE		
VI.	Temperature, Pressure, etc. . . . .	123
VII.	Mass Motion, Thermodynamics, Calorimetry and Dissociation <sup>e</sup> . . . . .	178
MATHEMATICAL THEORY OF A GAS NOT IN A STEADY STATE		
VIII.	Boltzmann's Equation, etc. . . . .	224
IX.	Maxwell's Theory . . . . .	248
X.	The Free Path. . . . .	266
PHYSICAL PHENOMENA OF A GAS NOT IN A STEADY STATE		
XI.	Viscosity . . . . .	285
XII.	Conduction of Heat . . . . .	306
XIII.	Diffusion . . . . .	323
XIV.	The Evidence of the Kinetic Theory as to the Size of Molecules . . . . .	340
VARIOUS PROBLEMS AND APPLICATIONS		
XV.	Aerostatics and Planetary Atmospheres . . . . .	348
XVI.	The Transfer of Energy and the Propagation of Sound . . . . .	364
XVII.	Statistical Mechanics and the Partition of Energy in Continuous Media . . . . .	381
XVIII.	Radiation and the Quantum Theory . . . . .	398
APPENDICES		
A.	Integrals involving exponentials . . . . .	429
B.	Tables for numerical calculations . . . . .	430
	Index of Subjects . . . . .	431
	Index of Names . . . . .	434

## ERRATA

- p. 8 (last par.). For  $3 \times 10^{-6}$  cms. read  $\frac{1}{3 \times 10^6}$  cms.; for  $3 \times 10^{-4}$  cms. read  $\frac{1}{3 \times 10^4}$  cms.
- p. 279 (seventh line) and p. 281 (seventh line). For  $a, b$  read  $c, c'$ .

## CHAPTER I

### INTRODUCTION

1. THE Kinetic Theory of Matter rests essentially upon two closely related hypotheses; the first—that of the molecular structure of matter, the second—the hypothesis that heat is a manifestation of molecular motion.

The first of these hypotheses belongs to the domain of chemistry; indeed it forms the basis of modern chemical science. It is believed not only that all matter is composed of a great number of molecules, but also that all molecules of the same chemical substance are exactly similar as regards size, mass, etc. If this were not so, it would be possible to separate the molecules of different types by chemical processes of fractionisation, whereas Dalton found that the successively separated fractions of a substance were exactly similar. It is true that very modern research has thrown some doubt on whether the molecules of a substance are all as exactly identical as they were once thought to be, but it is also true that the hypothesis of exact similarity of molecules is now, as a broad truth, unassailable, and forms a suitable and convenient working hypothesis for the Theory of Matter.

The second hypothesis, the identification of heat with molecular motion, is that with which the Kinetic Theory of Matter is especially concerned. This hypothesis was for long regarded as pure conjecture, incapable of direct proof, and probable just in proportion to the number of phenomena which could be explained by its help. In recent years, however, the study of the Brownian movements has provided brilliant visual demonstration of the truth of this conjecture, and the actual heat-motion of molecules—or at least of particles which play a rôle exactly similar to that of molecules—may now be seen by anyone who can use a microscope.

#### *The Three States of Matter.*

2. One of the most striking and universal properties of the different kinds of matter is that of appearing in three distinct states—solid, liquid, and gaseous. Broadly speaking, the three states are associated with different

ranges of temperature; as the temperature of a substance is raised, the substance passes through the solid, liquid, and gaseous states in succession. It is natural to conjecture that the three states of matter are associated with three different types or intensities of molecular motion, and it is not difficult to see how the necessity for these three different states arises.

We know that two bodies cannot occupy the same space; any attempt to compel them to do so brings into play a system of repulsive forces tending to keep the two bodies apart, and this system of forces can only be interpreted as the aggregate of the forces from individual molecules. It follows that molecules exert forces on one another, and that these forces are, in general, repulsive when the molecules are sufficiently close to one another. On the other hand, the phenomenon of cohesion shews that the force between two molecules may, under certain conditions, be one of attraction.

3. *The solid state.* The fact that a solid body, when in its natural state, resists both compression and dilatation, indicates that the force between molecules changes from one of repulsion at small distances to one of attraction at greater distances. This change from a repulsive to an attractive force suggests a position of stable equilibrium in which a pair of molecules can rest in proximity to one another. If we imagine a great number of molecules placed in proximity and at rest in an equilibrium configuration, we have, on the Kinetic Theory conception of matter, a mass of matter in the solid state, and, as there is no motion, this matter must be supposed, in accordance with the fundamental hypothesis of the theory, to be entirely devoid of heat.

The molecules of which the substance is formed will be capable of vibration about their positions of equilibrium, and when these vibrations occur, we say that the body possesses *heat*. As the vibrations become more vigorous we say that the *temperature* of the body increases.

For example, we may imagine the vibratory motion of the molecules to be set up in the first instance by rubbing the surface of the body against a surface of a similar body: here we have a case of heat generated by friction. The act of rubbing will consist in first placing the surfaces of the two bodies so near to one another that the molecules near the surface of one exert a perceptible action on the molecules near the surface of the other, and then in moving the surfaces over one another so as to disturb these surface molecules from their positions of equilibrium. At first the motion will be confined to the neighbourhood of the parts actually rubbed, but the motion of these parts will gradually induce motion in the adjoining regions, until ultimately the motion will have spread over the whole mass.

As a second example, we may imagine two masses, both devoid of internal motion, to impinge one upon the other. The impact will at first cause systems of waves to be set up in the masses, but after a sufficient time the wave character of the motion will have become obliterated, whilst motion of some kind must persist in order to account for the energy of the original motion. This original motion will, in fact, have become replaced by a small vibratory motion of the molecules about their positions of equilibrium—according to the Kinetic Theory, by heat-motion.

4. *The liquid state.* If the body under consideration continues to acquire heat in any way—if, that is, the energy of vibration is caused continually to increase—a stage will in time be reached in which some of the molecules are possessed of so much kinetic energy that the forces from the other molecules no longer suffice to hold them in position: they will, to borrow an astronomical term, escape from their orbits. When the body has reached a state such that this is true of a great number of molecules, it is clear that the application of even a small force, provided it is continued for a sufficient length of time, will, by taking advantage time after time, as opportunity occurs, of the weakness of the forces tending to retain individual molecules, cause the mass to change its shape. When this stage is reached, the body has assumed a plastic or liquid state.

When a molecule of a liquid escapes from its orbit it will in general wander about amongst the other molecules until it falls into a new orbit. If, however, it was initially near to the surface of the liquid, it may be possible for it to escape altogether from the attraction of the other molecules, just as it is possible for a projectile, if projected from the earth's surface with sufficient velocity, to escape from the earth altogether. When this happens the molecule will leave the liquid, so that the mass and volume of liquid will continually diminish owing to the loss of such molecules. Here we have the Kinetic Theory interpretation of the process of evaporation, the vapour being formed by the escaped molecules.

If the liquid is contained in a closed vessel the escaping molecules will impinge on the side of the vessel, and after a certain number of impacts, may fall back again into the liquid. When a state is reached in which the number of molecules which fall back in this way is exactly balanced by the number which escape, we have, according to the Kinetic Theory, a liquid in equilibrium with its own vapour.

5. *The gaseous state.* If we suppose the whole of the liquid transformed into vapour in this way, we have the Kinetic Theory conception of a gas. The molecules can no longer be said to describe orbits, but describe rectilinear paths with uniform velocity except when they encounter other molecules or the walls of the containing vessel. It is clear that this view of the nature of a gas will sufficiently explain the property which a gas possesses of

spreading throughout the whole of any closed space in which it is placed. It is not necessary to suppose, as was at one time done, that this expansive property of a gas is the result of repulsive forces between the molecules.

The fundamental accuracy of this conception of the gaseous state is finely illustrated by some experiments of Dunoyer\*. A cylindrical tube was divided into three compartments by means of two partitions perpendicular to the axis of the tube, and these partitions were then pierced in their centres by small holes, so as to form diaphragms. The tube was fixed vertically and in its lowest compartment was placed a piece of some substance, such as sodium, which is in the solid state at ordinary temperatures. After exhausting the tube of all air, the sodium (or other substance) was heated to a sufficient temperature to vaporise it. As the molecules of the vapour are shot off, they move in various directions, and the majority strike on the walls of the lowest compartment of the tube and form a deposit there. Some however pass through the first diaphragm, and describe paths radiating out from the hole in this diaphragm. A few of the molecules pass through both diaphragms into the upper compartment of the tube. These do not collide, for their paths cannot intersect since they are rectilinear paths all radiating from the same point, namely the hole in the lower diaphragm. They accordingly form a deposit on the top of the tube, and this deposit is found to coincide exactly with the projection of the hole in the second diaphragm formed by radii drawn from the hole in the first diaphragm. If a small obstacle is placed in the path of these molecules, it will be found to form a "shadow" on the upper surface of the tube; it may even be that an umbra and penumbra will be discernible.

#### *Mechanical Illustration of the Kinetic Theory of Gases.*

6. The Kinetic Theory of Matter is best approached through a study of the Kinetic Theory of the gaseous state. Indeed, until very recently, the Kinetic Theory of Matter has been identical with the Kinetic Theory of Gases; there has not been sufficient evidence as to the conditions prevailing in the solid and liquid states to formulate a Kinetic Theory of these states. The requisite evidence is now rapidly accumulating, so that theories of the solid and liquid states are becoming possible, in outline at least, but it is still true that the theory of gases is much more developed and complete than the corresponding theories of liquids and solids can possibly be, and the earlier chapters of the present book are devoted especially to the consideration of the gaseous state.

7. It is important to form as clear an idea as possible of the conception of the gaseous state on which the Kinetic Theory is based, and this can best be done by considering a mechanical illustration.

\* L. Dunoyer, *Comptes Rendus*, 152 (1911), p. 592, and *Le Radium*, VIII. (1911), p. 142.



Very little is known as to the structure or shape of actual molecules, or the way in which they react upon one another. Since, however, it is desirable to have as concrete a representation as possible before the mind, at least at the outset, we may (following a procedure which is very usual in the development of the Kinetic Theory) agree for the present to associate the idea of a molecule with that of a spherical body of great elasticity and rigidity—to make the picture quite definite, let us say a billiard-ball. The justification for this procedure lies in its success: it will be found that the behaviour of a gas in which the molecules are complex structures of the most general kind can, to a large extent, be predicted from the behaviour of a much simpler imaginary gas in which the molecules are of the type just described. In fact, one of the most striking features of the Kinetic Theory is the extent to which it is possible to predict the behaviour of a gas as a whole, while remaining in almost complete ignorance of the behaviour and properties of the molecules of which it is composed. Indeed, so many of the results of the theory are true for all kinds of molecules that they would remain true even if the molecules actually were billiard-balls.

As it is somewhat difficult to imagine in detail the motion of a large number of spheres flying about in three dimensions, we may conveniently confine ourselves to a consideration of the analogous motion in two dimensions. As the molecules of the gas are to be represented by billiard-balls, let us suppose the vessel in which the gas is enclosed to be represented by a large billiard-table. The walls of the vessel will of course be represented by the cushions of the table, and if the vessel to be represented is a closed one, the table must have no pockets. Finally, the materials of the table must be supposed of such ideal quality that a ball once set in motion will collide many thousands of times with the cushions before being brought to rest by the friction and the various other passive forces which tend to destroy its motion. A great number of the properties of gases can be illustrated with this imaginary apparatus.

If we take a very large number of balls, and start them at random on the table with random velocities, the resulting state of motion will give a representation of what is supposed to be the condition of matter in its gaseous state. Every ball will be continually colliding both with the other balls and with the cushions of the table. The velocities of the balls will be of the most varying kinds: at one instant a ball may be brought absolutely to rest, while at another instant, as the result of a succession of favourable collisions, it may possess a velocity far in excess of the average velocity of the other balls. One of the problems we shall have to solve will be to find how the velocities of the various balls are distributed about the mean velocity. We shall find that whatever the way in which the velocities are grouped at the outset, they will tend, after a sufficient number of collisions, to group

themselves according to the so-called law of trial and error—the law which governs the grouping in position of shots fired at a target.

If the cushions of the table were not fixed in position, they would be driven back by the continued impacts of the balls. The force exerted on the cushions by the balls colliding with them accordingly represents the pressure exerted on the walls of the containing vessel by the gas. Let us imagine a moveable barrier placed initially against one of the cushions, and capable of motion parallel to this cushion. Moving this barrier forward is equivalent to decreasing the volume of the gas. If the barrier is moved forwards while the motion of the billiard-balls is in progress, the impacts both on the moveable barrier and on the three fixed cushions will of course become more frequent: here we have a representation of an increase of pressure accompanying a diminution of volume of a gas. We shall have to discuss how far the law connecting the pressure and density of a gas, constituted in the way imagined by the Kinetic Theory, is in agreement with that found by experiment for an actual gas.

Let us imagine the barrier on our supposed billiard-table to be moved half-way up the table. Let us suppose that the part of the table in front of the barrier is occupied by white balls moving on the average with a large velocity, while the part behind it is similarly occupied by red balls moving on the average with a much smaller velocity. Here we may imagine that we have divided our vessel into two separate chambers; the one is occupied by a gas of one kind at a high temperature, the other by a gas of a different kind at a lower temperature. Returning to the billiard-table, let the barrier suddenly be removed. The white balls will immediately invade the part which was formerly occupied only by red balls, and vice versa. Also the rapidly moving white balls will be continually losing energy by collision with the slower red balls, and the red of course gaining energy through impact with the white. After the motion has been in progress for a sufficient time the white and red balls will be equally distributed over the whole of the table, and the average velocities of the balls of the two colours will be the same. Here we have simple illustrations of the diffusion of gases, and of equalisation of temperature. The actual problem to be solved is, however, obviously more complex than that suggested by this analogy, for in nature the molecules of different gases differ by something more fundamental than mere colour.

One further question must be considered. No matter how elastic the billiard-balls and table may be, the motion cannot continue indefinitely. In time, the energy of this motion will be frittered away, partly perhaps by frictional forces, such as air-resistance, and partly by the vibrations set up in the balls by collisions. The energy dissipated by air-resistance becomes transformed into energy in the air; the energy dissipated by collisions is

transformed into energy of internal vibrations of the billiard-balls. What, then, does this represent in the gas, and how is it that a gas, if constituted as we have supposed, does not, in a very short time, lose the energy of translational motion of its molecules, and replace it by energy of internal vibrations of these molecules, and energy in the surrounding ether?

The difficulties raised by this and similar questions formed a most serious hindrance to the progress of the Kinetic Theory for many years. Attention was drawn to them by Maxwell, but it was not until the introduction of the Quantum-theory by Planck and his followers in the early years of the present century, that it was possible to give anything like a satisfactory explanation. The explanation supplied by the Quantum-theory will have to be examined in detail in a later chapter of the present book. It is at best only partial, but must, so far as it goes, probably be regarded as satisfactory. The explanation is, in brief, that there is no true analogy between the two cases when we consider questions of internal vibrations and transfer of energy to the surrounding medium. For the motion of the billiard-balls is governed by the well-known Newtonian laws, whereas the internal motions of molecules, and their transfer of energy to the ether, are now believed to be governed by an entirely different system of dynamical laws. The procedure of this book will be to develop the Kinetic Theory as far as it can be developed without departure from the Newtonian laws, and then to examine what light can be thrown on the various outstanding phenomena by the new system of dynamical laws suggested by Planck.

#### *Numerical Values.*

8. The foregoing rough sketch will, it is hoped, have given some idea of the nature of the problems to be attacked. As a conclusion to this preliminary chapter, it may be useful to give some approximate numerical values. These will give an indication of the order of magnitude of the quantities with which we shall be dealing, and will make it easier to form a clear mental picture of the processes under consideration.

*Number of molecules per cubic centimetre.* In accordance with the law of Avogadro (see below, § 162), the number of molecules in a cubic centimetre of gas at standard temperature and pressure ( $0^{\circ}\text{C}$ . and 1 atmosphere) is independent of the chemical composition of the gas. This number, which will be denoted by  $N_0$ , is frequently referred to as Loschmidt's number, and its numerical evaluation is naturally of great importance for the Kinetic Theory of Matter. Unfortunately the number is extremely difficult to evaluate with any great accuracy: many of the uncertainties in the numerical values used in the Kinetic Theory may be referred ultimately to uncertainties in the estimation of this number. It is fortunate that there are a great

number of methods available for the determination of  $N_0$ , and some of these, together with the values obtained for  $N_0$ , are given below :

I. From the evaluation of  $e$ , the electronic charge :

Charge on  $\alpha$ -particles (Rutherford and Geiger)  $e = 4.65 \times 10^{-10}$ .

„ „ „ (Regener) ... ..  $e = 4.79 \times 10^{-10}$ .

Velocity of particles in field (Millikan) ... ..  $e = 4.81 \times 10^{-10}$ .

Since  $N_0 e$  is the constant of electrolysis, and therefore equal to  $1.291 \times 10^{19}$  units, the corresponding values of  $N_0$  are respectively

$$N_0 = 2.77 \times 10^{19}, \quad N_0 = 2.70 \times 10^{19}, \quad N_0 = 2.68 \times 10^{19}.$$

II. From the total intensity of the radiation from a black body, using Planck's formula for radiant energy\* :

$$N_0 = 2.76 \times 10^{19}.$$

III. From measurements on the Brownian movements (Perrin;  $N_1$  refers to 1 gm.-mol.):

Distribution of grains at different heights ... ..  $N_1 = 68.3 \times 10^{22}$ .

Velocity of translation of the grains ... ..  $N_1 = 68.8 \times 10^{22}$ .

„ „ rotation „ „ „ ... ..  $N_1 = 65 \times 10^{22}$ .

Diffusion of the grains ... ..  $N_1 = 69 \times 10^{22}$ .

The density of hydrogen (molecular weight 2) at standard temperature and pressure is .00008987, so that  $N_0 = .00004493 N_1$ ; on multiplying the foregoing values of  $N_1$  by .00004493, the corresponding values of  $N_0$  are found to be

$$N_0 = 3.06 \times 10^{19}, \quad 3.09 \times 10^{19}, \quad 2.92 \times 10^{19}, \quad 3.10 \times 10^{19}.$$

For the purposes of calculations in the present book we shall adopt the value

$$N_0 = 2.75 \times 10^{19},$$

to which correspond the values

$$e = 4.7 \times 10^{-10} \text{ electrostatic units,}$$

$$N_1 = 6.12 \times 10^{22}, \text{ the number of molecules in 1 gm.-mol.}$$

Thus at  $0^\circ \text{C.}$  and at a pressure of 1 atmosphere (760 mm.), there are taken to be  $2.75 \times 10^{19}$  molecules per cubic centimetre. Under other conditions the number is of course directly proportional to the density.

The average distance apart of adjacent molecules at atmospheric pressure will clearly be about  $(2.75 \times 10^{19})^{-\frac{1}{3}}$  cms., or  $3 \times 10^{-6}$  cms. At a pressure of one-millionth of an atmosphere (.00076 mm.) this distance is increased to  $3 \times 10^{-4}$  cms. (.003 mm.).

\* Richardson, *Electron Theory of Matter*, p. 356.

*Mass of a molecule.* Since we are taking  $N_1 = 6.12 \times 10^{23}$ , the mass of the hydrogen atom must be taken to be  $(6.12 \times 10^{23})^{-1}$  gms. or  $1.634 \times 10^{-24}$  gms. Thus the hydrogen molecule will be of mass  $3.3 \times 10^{-24}$  gms., and the masses of other molecules will be in proportion to their molecular weights; that of oxygen for instance is  $52 \times 10^{-24}$  gms.

*Velocity.* The velocity of the molecules does not depend on the evaluation of Loschmidt's number, and is known with great accuracy (see below, § 166).

For air at a temperature of  $15^\circ \text{C}$ . the average velocity is about 459 metres per second. For hydrogen at  $0^\circ \text{C}$ . it is about 1694 metres per second. As regards velocities under other conditions it may be said that, roughly, the mean velocity of a molecule of molecular weight  $m$ , at a temperature of  $\theta$  degrees Centigrade, is proportional to  $\sqrt{273 + \theta}$ , and is inversely proportional to  $\sqrt{m}$ , so that, for instance, the velocity of the oxygen molecule is approximately a quarter of that of the hydrogen molecule at the same temperature. The velocity is independent of the density of the gas. A table of velocities will be given later (§ 166).

If all the molecules were moving with a velocity equal to the average velocity, the total distance described by the  $2.75 \times 10^{19}$  molecules in a c.c. of hydrogen at  $0^\circ \text{C}$ . would be about  $466 \times 10^{17}$  kilometres per second. It will be seen without trouble that the actual distance, after allowing for the variation in the velocities of the molecules, is exactly equal to this.

*Size.* It is a matter of some difficulty to determine or even to define the size of a molecule. The trouble arises primarily from our ignorance of the shape and other properties of the molecule. If the molecules were known to be elastic spheres the question would be simple enough, and the size of the molecule would be measured by the diameter of the sphere. If, however, the molecules are *assumed* as a first approximation to be elastic spheres, experiment leads to discordant results for the diameters of these spheres, shewing that the original assumption is unjustifiable. The divergencies arise not only from the fact that the shape of the molecules is not spherical, but also from the fact that the molecules are surrounded by fields of force, and in most experiments it is the extension of this field of force, rather than that of the molecules themselves, with which we are concerned.

If, however, we agree to regard the molecules as roughly represented by elastic spheres, it is found that these spheres must be supposed in the case of hydrogen to have a radius of about  $1.2 \times 10^{-8}$  cms. The size ought strictly to be different for different molecules, and more exact figures will be given later, but as the difference in size is hardly more than comparable with the error introduced by the supposition that the molecules are elastic spheres, these differences need not be discussed here. A full discussion of the

evidence of the Kinetic Theory as to the size of molecules will be found in Chapter XIV of the present book.

*Number and frequency of collisions.* Regarding the molecule of hydrogen as a sphere of radius  $1.2 \times 10^{-8}$  cms. the number of collisions per cubic centimetre of hydrogen at  $0^\circ$  C. is found to be about  $1.64 \times 10^{29}$  per second.

*Free paths.* Each collision is the termination of two free paths, hence the number of free paths described in the gas just considered is about  $3.28 \times 10^{29}$  per second. It has already been said that the total distance described—*i.e.* the aggregate of these free paths—is  $466 \times 10^{22}$  cms. Hence on division we see that the mean length of these free paths is  $1.42 \times 10^{-5}$  cms.

It is obvious that the mean free path, being a pure length, will depend only on the diameter of the molecules, and on the number of molecules per cubic centimetre; it will not depend on the velocities of motion of the molecules. Thus the values we have obtained for the mean free path are approximately true for all gases so long as the molecules are supposed uniformly to be spheres of radius  $1.2 \times 10^{-8}$  cms. The free path is, however, inversely proportional to the number of molecules per cubic centimetre of gas. For instance in a vacuum tube in which the pressure is that of half a millimetre of mercury, the density of gas is only 1:1520 of the normal density, and therefore the free path is roughly equal to a quarter of a millimetre.

It appears from these figures that the mean free path of a molecule is about 600 times its diameter in a gas at normal pressure, and is nearly a million times its diameter when the pressure is reduced to half a millimetre of mercury. There is therefore every justification for assuming, as a first approximation, that the linear dimensions of molecules are small in comparison with their free paths.

Comparing the values obtained for the free path with the values previously given for the velocity of motion, we find that the mean time of describing a free path ranges from about  $3 \times 10^{-10}$  seconds in the case of air under normal conditions, to about  $1.3 \times 10^{-7}$  seconds in the case of hydrogen at a pressure equal to that of half a millimetre of mercury.

The principal lesson to be learned from the foregoing figures is that the mechanism of the Kinetic Theory is extremely "fine-grained" when measured by ordinary standards. Molecules are, in fact, not infinitely small, and neither is their motion infinitely rapid, but the units of space and time appropriate for the measurement of the motion of individual molecules are so small in comparison with even the smallest quantities which we can measure experimentally that the phenomena exhibited by a gas constituted in the way described will be indistinguishable, so far as experiment and human observation go, from those of a continuous medium.

There are two other fundamental quantities of which the numerical values will frequently be required in the present book, namely the mechanical equivalent of heat, and the absolute zero of temperature.

*Mechanical equivalent of heat.* The calorie is the number of heat units required to raise 1 gramme of water through 1° C. at 15° C. In the *Recueil de Constantes Physiques* (Gauthier-Villars, 1913), published under the auspices of the Société Française de Physique, its most probable value is taken to be  $J = 4.184 \times 10^7$ . In Kaye and Laby's physical constants (1911) its value is also taken to be  $J = 4.184 \times 10^7$ . The value adopted by the Deutsche Physikalische Gesellschaft\* (1910) is  $J = 4.189 \times 10^7$ . For the present book we take

$$J = 4.184 \times 10^7.$$

*Absolute zero of temperature.* The value of the absolute zero of temperature  $T_0$  given in the *Recueil de Constantes Physiques* as most probable is  $-273.09^\circ \text{C}$ . From a lengthy investigation, Callendar† deduces  $-273.10^\circ \text{C}$ . as the most probable value. In the present book we shall adopt the value

$$T_0 = -273.1^\circ \text{C}.$$

#### *Historical Note.*

9. The rise of the Kinetic Theory was of a gradual nature, and it is difficult to mention any time at which the theory may be said to have arisen, or any single name to whom honour of its establishment is due. Three stages in its development may be traced. There is first the stage of speculative opinion, unsupported by scientific evidence. Given that a great number of thinkers are speculating as to the structure of matter, it is only in accordance with the laws of probability that some of them should arrive fairly near to the truth. An opinion which turns out ultimately to be near the truth remains, however, of no greater value to the advancement of science than a more erroneous opinion, until scientific reasons can be given for supposing the former to be more accurate than the latter. When this point is reached the theory may be said to have entered upon the second stage of its development; the true and false opinions are still equally in the field, but the former is supplied with weapons for defeating the latter. In the third stage there is general agreement as to the main foundations of the theory and their truth, and labour is devoted no longer to defeating adverse opinion, but to the elaboration of the detail of the theory, and to attempts to extend its boundaries.

In its earliest stage the growth of the Kinetic Theory is hardly distinguishable from that of the atomic theory. The view that matter was to be

\* *Verhandlungen der Deutschen Phys. Gesell.* xii. (1910), 11, p. 476.

† *Phil. Mag.* v. (1903), p. 95.

regarded as an aggregation of hard, indivisible and similar parts was upheld by Lucretius, who appears to have taken his opinions from Democritus and Epicurus, who again had been guided by Leucippus. This theory was revived by Gassendi in the middle of the seventeenth century\*. Apparently Gassendi was the first to suspect that the motion alone of the atoms was sufficient to account for a number of phenomena, without the introduction of adventitious hypotheses to account separately for these phenomena. Lasswitz† describes Gassendi's work as follows: "Following Democritus and Epicurus, Gassendi in the seventeenth century re-established and elaborated an atomic theory based upon the assumption that all material phenomena can be referred to the indestructible motion of atoms and can therefore be described as 'kinetic.' Gassendi's atoms are devoid of all qualities except absolute rigidity; they are similar in substance, but different in size and form, and move in all directions through empty space. On this basis Gassendi explains a number of physical processes, in particular the three states of matter and the transitions from one to another, in a way very little different from that of the modern kinetic theory." It is obvious, then, that with Gassendi the theory is entering upon the second stage of its existence.

Twenty years later ideas of the same nature seem to have occurred independently to Hooke, the recognition of whose work in the foundation of the Kinetic Theory is due to Professor Tait‡.

The next advance in the theory is due to Daniel Bernoulli§, who frequently is credited with having been the first to make the discoveries of Gassendi and Hooke. In his *Hydrodynamica*, published in 1738, he points out that the elasticity of a gas may be regarded as due to the impacts of particles on the boundary. He deduces Boyle's law for the relation between pressure and volume, and attempts to find a general relation between pressure and volume when the finite size of the molecules, supposed absolutely hard and spherical, is taken into account.

After Bernoulli, there is little to record for almost a century. Then we find that in rapid succession Herapath|| (1821), Waterston (1845), Joule¶ (1848), Krönig\*\* (1856), and Clausius (1857) take up the subject. Waterston attempted to found a scientific mathematical theory of the subject; but

\* *Syntagma Philosophicum*, 1658, Lugduni.

† "Der Verfall der kinetischen Atomistik im 17 Jahrhundert," *Pogg. Ann.* 153, p. 373 (1874).

‡ "Hooke's Anticipation of the Kinetic Theory," *Proc. Edin. Roy. Soc.* March 16, 1885. Tait's *Collected Works*, II, p. 122.

§ Daniel Bernoulli, *Hydrodynamica*. Argentoria, 1738. Sectio decima, "De affectionibus atque motibus fluidorum elasticorum, praecepit autem aeris."

|| *Annals of Philosophy*, [2], I, p. 273.

¶ *British Association Report*, 1848, Part II, p. 21; *Memoirs of the Manchester Literary and Philosophical Society*, [2], IX, p. 107.

\*\* *Poggendorff's Annalen*.



his paper, which was presented to the Royal Society in 1845, contained certain inaccuracies, and was for this reason not published in the *Philosophical Transactions* until 1892\*, when Lord Rayleigh had it published on account of its historical interest. Clausius, in his first paper†, calculates accurately the relation between temperature, pressure and volume, and also the value of the ratio of the two specific heats for a gas in which the energy of the molecules is wholly one of translation. In 1859, Clerk Maxwell was added to the number of contributors to the theory, reading a paper on the subject before the British Association at Aberdeen‡. It has been suggested that Maxwell was first led to take an interest in the subject by his investigations on the motion of Saturn's rings, which gained for him the Adams Prize in 1857§. In the hands of Clausius and Maxwell the theory developed with great rapidity, so that to write the history of the subject from this time would be hardly less than to give an account of the theory in its present form. Among the more prominent contributors to the theory in the interval between the time of Clausius and Maxwell and the end of the nineteenth century may be mentioned Boltzmann, Kirchhoff, Van der Waals and Lorentz on the continent, and in this country Tait and Lord Rayleigh.

In the interval just mentioned, there had gathered around the theory what Lord Kelvin|| called "Nineteenth-century Clouds over the Dynamical Theory of Heat." Lecturing in the last year of the century, Lord Kelvin said¶, "The beauty and clearness of the dynamical theory which asserts heat and light to be modes of motion, is at present obscured by two clouds." The first of these clouds had to do with the question of the constitution of the ether, and need not concern us here; the second cloud was thrown over the Theory of Gases by difficulties such as those referred to at the end of § 7. This cloud has already to a great extent been dissipated by the development of the Quantum-theory, a theory which will be explained in its proper place in the present book. It may be remarked here that since the Quantum-theory came into being in 1901, the growth of the Kinetic Theory has been almost exactly identical with the growth of the Quantum-theory.

\* *Phil. Trans.*, 183, p. 1.

† "Ueber die Art der Bewegung welche wir Wärme nennen," *Pogg. Annalen*, 100, p. 353.

‡ *Phil. Mag.* Jan and July, 1860; *Collected Works*, I, p. 377.

§ See W. D. Niven, preface to Maxwell's *Collected Works*, p. xv.

|| *Phil. Mag.* II. (1901), p. 1.

¶ Lecture delivered at the Royal Institution of Great Britain, Friday, April 27, 1900.

## CHAPTER II

### THE LAW OF DISTRIBUTION OF VELOCITIES

#### I. THE METHOD OF COLLISIONS.

10. THE mathematical difficulties of the subject commence when we attempt to discuss the law according to which the velocities of the molecules are grouped about their mean value. We are of course at liberty to consider an imaginary gas in which the velocities are grouped at the outset according to any law we please, but in general every collision which occurs will tend to change this law. The problem before us is to investigate whether there is any law which remains, on the whole, unchanged by collisions; and if so whether the velocities of the molecules of a gas, starting from some arbitrarily chosen law, will tend after a sufficient time to obey some definite law which is independent of the particular law from which the gas started.

There are two totally distinct methods of attacking these problems, and these are given in this chapter and the next, the relation between them being discussed in Chapter IV. The present chapter contains the classical method of which the development is due mainly to Clerk Maxwell and Boltzmann (see § 60 below).

#### *The definition of Density.*

11. There is no difficulty in defining the density of a continuous substance. If we take a small volume  $v$ , enclosing a given point  $P$ , and denote by  $m$  the mass of matter contained within this volume, then the assumption of continuity ensures that as the volume  $v$  shrinks until it is of infinitesimal size, while still enclosing the point  $P$ , then the ratio  $m/v$  will approach a definite limit  $\rho$ , and we define the density at the point  $P$  as being the value of the limit  $\rho$ .

Again, when, as in the Kinetic Theory, the matter is composed of discrete molecules, there is no difficulty in defining density if the matter is homogeneous and if also it can be supposed that there is an infinitely great quantity of it. In this case, we take a volume  $V$  and suppose  $M$  to be

the mass enclosed within it. The homogeneity of the matter now ensures that as  $V$  is increased indefinitely, the ratio  $M/V$  will approximate to a definite limit  $\rho$ , and, as before, we define the density of the matter to be the value of the limit  $\rho$ .

The gas of the Kinetic Theory will, in general, be neither continuous nor homogeneous. It will therefore be impossible to frame a general definition upon the model of the two foregoing definitions, since to do this we should have to suppose the element of volume to become infinitely great and infinitely small at the same time. But with reference to the actual conditions of nature this objection is not serious. We can find an element of volume which may, without appreciable error, be supposed to be infinitely great in comparison with the distance between neighbouring molecules, and at the same time infinitely small compared with the scale of variation of density of the gas. For instance, the density of a gas may generally be supposed homogeneous throughout a cube of edge equal to one millimetre, while such a cube is large compared with the scale of molecular structure, containing, as has already been mentioned, about  $2.75 \times 10^{16}$  molecules in the case of a gas under normal conditions of pressure and temperature.

The ratio of the mass contained in an element of this kind, to the volume of the element, will give the *mass-density* of the gas. If we substitute "number of molecules whose centre is contained in" for "mass contained in," the definition gives the *molecular-density* of the gas. We shall find it convenient to denote the mass-density by  $\rho$  and the molecular-density by  $\nu$ . If  $m$  is the mass of each molecule, we have

$$\rho = m\nu \dots\dots\dots(1).$$

It will be seen that this definition of density is not logically perfect, but it will be admitted that it is adequate for practical use. The difficulty of obtaining a logically perfect definition has been discussed by Burbury\*. A similar difficulty is of common occurrence in statistical work: consider, for instance, the statement "the density of population in parts of London is as high as 105 per acre."

12. If  $\Omega$  is a volume throughout which the density is sensibly constant, the number of molecules of which the centres are contained within this volume would, if the foregoing definitions were logically perfect, be  $\Omega\nu$ . As the definitions are not perfect, we must examine within what limits the statement is true, that the number of molecules is  $\Omega\nu$ . It is certainly not literally true, for neither  $\Omega$  nor  $\nu$  will in general be integers, while the number of molecules whose centres are contained in the volume  $\Omega$  must necessarily be integral. In the language of the theory of probability the statement may be taken to mean that the "expectation" of the number

\* S. H. Burbury, *Kinetic Theory of Gases*, p. 3.

of molecules in the region in question is  $\Omega\nu$ . Any appeal to the theory of probability implies that a certain amount of knowledge is given, while we remain in ignorance of the remaining facts. In this particular case, what is known is that the molecular density throughout the region  $\Omega$  is  $\nu$ ; what is not known is the position of the individual molecules of the gas.

With this understanding it will be permissible to say that the number of molecules in an element of volume  $dx dy dz$  selected at random is  $\nu dx dy dz$ . What is meant is that the probability of finding the centre of a molecule inside this element of volume is  $\nu dx dy dz$ .

*The definition of the Law of Distribution of Velocities.*

13. The difficulties of the last two sections recur when we attempt to define the law of distribution of velocities. In fact at present we may consider that a molecule possesses six coordinates—the coordinates in space of its centre of gravity which we denote by  $x, y, z$ , and the corresponding velocity components, which we shall denote by  $u, v, w$ . In the last two sections we were virtually discussing the law of grouping of the coordinates  $x, y, z$ ; we now have to discuss the law of grouping of the velocities  $u, v, w$ .

Let us take some fixed imaginary point as origin, and draw from this point a system of lines to represent in magnitude and direction the velocities of the different molecules of the gas. Referred to orthogonal axes the coordinates of the extremity of any line will be  $u, v, w$ , the components of velocity of the corresponding molecule. A discussion of the law of distribution of velocities is exactly equivalent to a discussion of the law of density of these points.

Subject to the limitations mentioned above (§ 12), we can define the density of these points in the manner already explained. If we denote this density by  $\tau$ , then, on our former understanding, we can say that the number of molecules of which the velocities lie between  $u$  and  $u + du, v$  and  $v + dv, w$  and  $w + dw$ , is  $\tau du dv dw$ , where  $\tau$  is the "density of points at the point  $u, v, w$ ." We shall find it convenient to replace  $\tau$  by  $Nf$ , where  $N$  is the total number of molecules of which the velocities have been represented. When it is necessary to specify the point  $u, v, w$  at which  $f$  is measured, we shall write  $f(u, v, w)$  instead of  $f$ .

To avoid the continual repetition of these limits, let us agree to say that a molecule of which the components lie between  $u$  and  $u + du, v$  and  $v + dv, w$  and  $w + dw$  is a molecule of class A.

14. The total number of molecules of class A is therefore

$$Nf(u, v, w) du dv dw,$$

and since there are  $N$  molecules altogether, it follows that the probability that the velocity of a molecule selected at random shall have components lying between  $u$  and  $u + du$ ,  $v$  and  $v + dv$ ,  $w$  and  $w + dw$  is  $f(u, v, w)dudv dw$ .

In accordance with the definition of § 12, we can say that the number of molecules belonging to class A which are found within the element of volume  $dx dy dz$  selected at random is

$$vf(u, v, w)dudvdwdxdydz \dots\dots\dots(2).$$

Interpreted literally this statement is unintelligible for  $dudvdwdxdydz$  is a small quantity of the sixth order; interpreted in the sense already explained, no exception can be taken either to its intelligibility or truth.

#### *The assumption of Molecular Chaos.*

15. Let us imagine that instead of the element  $dx dy dz$  having been selected at random, we had supposed it to be an element in the immediate neighbourhood of a second molecule of which the components of velocity were known to lie between  $u'$  and  $u' + du'$ ,  $v'$  and  $v' + dv'$ ,  $w'$  and  $w' + dw'$ , let us say a molecule of class B. We are no longer justified in saying that the probability of finding a molecule belonging to class A inside this element is given by expression (2). If all the molecules of class A were distributed at random, and then those of class B were independently distributed at random, the statement would be true enough. But if the gas is moving in accordance with the dynamical conditions of nature, it is quite conceivable that, for instance, molecules possessing nearly equal velocities might tend to flock together. If this were so the probability we are discussing would be greater than that given by expression (2) when the velocities of the two molecules of classes A and B were nearly equal; in general, it would depend on  $u', v', w'$ , as well as on  $u, v, w$ .

In the case which is discussed in the present chapter—that in which the molecules are hard elastic spheres—it is usual to *assume* that the molecules having velocity-components lying within any small specified limit are, at every instant throughout the motion of the gas, distributed at random, independently of the positions or velocities of the other molecules, provided only that two molecules do not occupy the same space. The legitimacy of this assumption is not self-evident. Indeed, nothing but a discussion of the dynamical equations which determine the motion of the molecules can decide whether the assumption is true or not. Such a discussion will be given in Chapter IV and the assumption will be proved to be justifiable; for the present we shall be content to make the assumption, without discussing its validity.

*The changes produced by Collisions when the Molecules are Elastic Spheres.*

16. The state of a gas is fully known, from the statistical point of view, when the density and the law of distribution of velocities at every point of the gas are known. The main problem of this chapter, which we now proceed to attack, is to search for a steady state: *i.e.* a state in which the density and law of distribution of velocities remain the same at every point of the gas throughout all time.

We begin by discussing the simplest case. Not only are the molecules supposed to be hard rigid spheres, but we suppose that the external physical conditions are the same at every point of space, and that the gas fills infinite space. The last of these assumptions is a temporary one, which enables us to consider separately the elements of the problem which are introduced by the presence of a containing vessel.

Under the conditions now postulated, we may clearly begin by assuming the gas to have the same molecular density  $\nu$  and the same law of distribution of velocities  $f$  at every point of space. Since there is nothing to distinguish the different regions in space, this uniformity in space will obviously be maintained throughout all time, but the actual form of the function  $f$  will change with the time.

17. The first problem is to find an expression for the change in the number of molecules belonging to class A (defined on p. 16) which occurs during an interval of time  $dt$ . Since the motion of the molecules is one of uniform velocity except when collisions take place, it appears that molecules can only enter or leave class A through the occurrence of collisions. We begin by considering molecules which leave class A through collisions.

Let us consider a special kind of collision which we shall call a collision of class  $\alpha$ . This is to be defined as a collision in which the three following conditions are satisfied:

- (i) One of the two colliding molecules is to be a molecule of class A.
- (ii) The second colliding molecule is to be of class B (defined on p. 17).
- (iii) The direction of the line joining the centre of the former molecule to that of the latter at the moment of impact is to be such that a line drawn parallel to it from the centre of a fixed sphere of unit radius to the surface of this sphere meets the surface inside a small element of area  $d\omega$ , this element being such that the direction cosines of a line drawn to its centre from the centre of the sphere are  $l, m, n$ .

The number of molecules of class A is  $\nu f(u, v, w) du dv dw$  per unit volume, and each of these is capable of taking part in a collision of class  $\alpha$ . Let  $\sigma$  be the *diameter* of a molecule, and imagine a sphere of *radius*  $\sigma$  drawn round each molecule and concentric with it. As the molecule moves, the sphere is to move so as to remain concentric, but is not to rotate with the molecule. If a collision of class  $\alpha$  occurs, the centre of the second molecule—that of class B—must lie on this sphere at the moment of impact, and further, since condition (iii) is to be satisfied, must lie within a small element of surface of area  $\sigma^2 d\omega$ . In figure 1, the sphere of radius  $\sigma$  is drawn thick. The other spheres represent the two molecules just before and at the instant of collision.

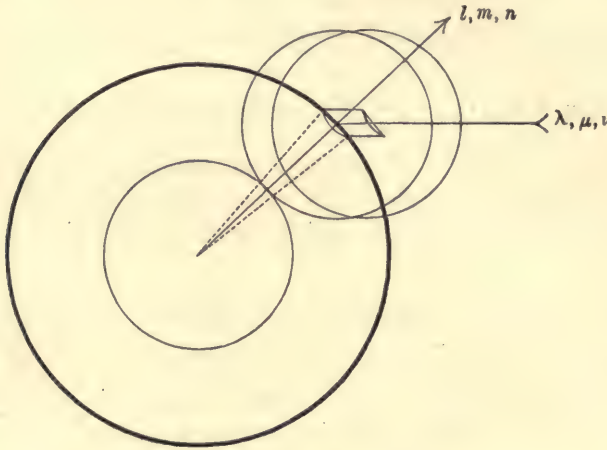

FIG. 1.

Supposing that a collision of class  $\alpha$  takes place, we see that before collision the second molecule must have been moving relatively to the first with a velocity of which the components, except for infinitesimally small quantities, were  $u' - u, v' - v, w' - w$ ; let us say a velocity  $V$  in a direction  $\lambda, \mu, \nu$ . Hence at an infinitesimally small time  $\delta t$  before collision, the centre of the second molecule must have been upon a small element of area  $\sigma^2 d\omega$  obtained by moving the element  $\sigma^2 d\omega$  from an initial position upon the surface of the sphere through a distance  $V\delta t$  in a direction  $-\lambda, -\mu, -\nu$ . If, therefore, a collision is to take place within an interval  $dt$  the centre of the second molecule must, at the beginning of this interval, have been inside the cylinder which is described by moving the original element through a distance  $Vdt$  in this same direction.

The volume of this cylinder is equal to its base multiplied by its height. The former is  $\sigma^2 d\omega$ , the latter is  $Vdt \cos \theta$ , where  $\theta$  is the angle between the axis of the cylinder and a perpendicular to the base. The direction cosines

of the axis are  $-\lambda, -\mu, -\nu$ , those of the perpendicular to the base are of course  $l, m, n$ , so that

$$\cos \theta = -(l\lambda + m\mu + n\nu) \dots\dots\dots(3).$$

The volume of the cylinder is therefore  $V\sigma^2 \cos \theta d\omega dt$ , so that for any single molecule of class A, the probability that the centre of a molecule of class B shall lie within this cylinder at the beginning of the interval  $dt$  is, in accordance with § 15,

$$vf(u', v', w') du' dv' dw' V\sigma^2 \cos \theta d\omega dt.$$

This, then, is the probability for each molecule of class A that a collision of class  $\alpha$  shall occur during the interval  $dt$ . The number of molecules of class A is  $vf(u, v, w) dudvdw$  per unit volume, so that the "expectation" of the total number of collisions of class  $\alpha$  which occur in time  $dt$  per unit volume will be

$$v^2 f(u, v, w) f(u', v', w') V\sigma^2 \cos \theta dudvdwdu' dv' dw' d\omega dt \dots\dots(4).$$

18. We now consider a second type of collision, class  $\beta$ . This is to be a type of collision through which a molecule enters into class A, and is to be defined as a collision in which the three following conditions are satisfied:

- (i) After the collision, one of the molecules is to be of class A.
- (ii) After the collision, the second molecule is to be of class B.
- (iii) The direction of the line of centres at impact is to satisfy the same condition as for a collision of class  $\alpha$  (p. 18).

The velocities before the collision can be found without trouble. For the relative velocity can be divided into two parts—the one in the common tangent plane through the point of contact of the spheres, and the other along the line of centres. Of these, the former remains unaltered by the collision, while the latter is reversed in direction, but remains unaltered in magnitude. Now the normal relative velocity *after* impact must, in virtue of the three conditions satisfied, be the same as for a collision of class  $\alpha$  *before* impact. It must, therefore, be  $V \cos \theta$ . We have, by equation (3),

$$\begin{aligned} V \cos \theta &= -V(l\lambda + m\mu + n\nu) \\ &= l(u - u') + m(v - v') + n(w - w'). \end{aligned}$$

Let  $\bar{u}, \bar{v}, \bar{w}$  and  $\bar{u}', \bar{v}', \bar{w}'$  be the components of the velocities of two molecules such that after a collision along a line of centres having direction cosines  $l, m, n$  the velocities are  $u, v, w$  and  $u', v', w'$ , then by what has just been said we must have

$$\bar{u} = u - lV \cos \theta = u - \{l^2(u - u') + lm(v - v') + ln(w - w')\} \dots(5),$$

$$\bar{u}' = u' + lV \cos \theta = u' - \{l^2(u' - u) + lm(v' - v) + ln(w' - w)\} \dots(6).$$



The number of collisions per unit volume, such that before collision the components of the velocities lie between  $\bar{u}$  and  $\bar{u} + d\bar{u}$ , etc., and  $\bar{u}'$  and  $\bar{u}' + d\bar{u}'$ , etc., and such that the third condition of p. 18 is satisfied by the line of centres at impact is, by comparison with expression (4), seen to be

$$v^2 f(\bar{u}, \bar{v}, \bar{w}) f(\bar{u}', \bar{v}', \bar{w}') V \sigma^2 \cos \theta d\bar{u}d\bar{v}d\bar{w}d\bar{u}'d\bar{v}'d\bar{w}'d\omega dt \dots\dots(7).$$

19. These collisions will all belong to class  $\beta$ , provided that the limits determined by  $d\bar{u}$ ,  $d\bar{v}$ , etc., are such that the values of  $u$ ,  $v$  given by equations (5) and (6) lie within the appropriate limits  $u$  and  $u + du$ ,  $v$  and  $v + dv$ , etc. To obtain the whole number of collisions of class  $\beta$  we must integrate expression (7) over all values of  $\bar{u}$ ,  $\bar{v}$ , etc., such that the values of  $u$ ,  $v$ , etc., lie within these limits.

To do this we need only consider the ratio of the two products of differentials  $du dv dw du' dv' dw'$  and  $d\bar{u}d\bar{v}d\bar{w}d\bar{u}'d\bar{v}'d\bar{w}'$ . We use Jacobi's theorem that

$$d\bar{u}d\bar{v}d\bar{w}d\bar{u}'d\bar{v}'d\bar{w}' = \pm \Delta du dv dw du' dv' dw' \dots\dots\dots(8),$$

where  $\Delta$  denotes the determinant

$$\begin{vmatrix} \frac{\partial \bar{u}}{\partial u} & \frac{\partial \bar{u}}{\partial v} & \frac{\partial \bar{u}}{\partial w} & \frac{\partial \bar{u}}{\partial u'} & \frac{\partial \bar{u}}{\partial v'} & \frac{\partial \bar{u}}{\partial w'} \\ \frac{\partial \bar{v}}{\partial u} & \frac{\partial \bar{v}}{\partial v} & \frac{\partial \bar{v}}{\partial w} & \text{etc.,} & \dots\dots\dots & \dots\dots\dots \\ \dots\dots\dots & \dots\dots\dots & \dots\dots\dots & \dots\dots\dots & \dots\dots\dots & \dots\dots\dots \\ \dots\dots\dots & \dots\dots\dots & \dots\dots\dots & \dots\dots\dots & \dots\dots\dots & \dots\dots\dots \end{vmatrix}.$$

Using the values given by equations (5) and (6) we find without trouble that  $\Delta = -1$ . The numerical value of  $\Delta$ , which is all that is required, may in fact be seen without actual calculation. For since equations (5) and (6) are linear as regards the velocities, the value of the above determinant cannot depend on the velocities. Also since the relation between the velocities before and after collision is, on account of the reversibility of the motion, a reciprocal relation, it is clear from equation (8) that the only possible values for  $\Delta$  are  $\pm 1$ .

Hence, since the ratio in question must necessarily be positive in sign, equation (8) becomes

$$d\bar{u}d\bar{v}d\bar{w}d\bar{u}'d\bar{v}'d\bar{w}' = du dv dw du' dv' dw' \dots\dots\dots(9),$$

and expression (7) may be written in the form

$$v^2 f(\bar{u}, \bar{v}, \bar{w}) f(\bar{u}', \bar{v}', \bar{w}') V \sigma^2 \cos \theta du dv dw du' dv' dw' d\omega dt \dots\dots(10).$$

If this number of collisions is exactly to include all of class  $\beta$ , the values of  $du$ ,  $dv$ ,  $dw$ ,  $du'$ ,  $dv'$ ,  $dw'$  must be those which occur in the specification of a collision of class  $\alpha$  (p. 18) and therefore those which occur in expression (4).

20. Suppose that expression (4) is summed over all possible classes of collisions which can occur to a molecule of class A. Or, what is the same thing, suppose that expression (4) is integrated over all possible values of  $u', v', w'$  and over all elements of spherical surface  $d\omega$  for which a collision is possible. Obviously the quantity obtained in this way will represent the total number of molecules of class A which enter into collision in the interval  $dt^*$ . So also expression (10) integrated through the same range of values gives the total number of molecules of class A which emerge from collision during the same interval.

The net gain to class A in the interval  $dt$  is therefore the difference of these two integrals, and this is

$$v^2 du dv dw dt \iiint (f\bar{f}' - ff') V \sigma^2 \cos \theta du' dv' dw' d\omega \dots \dots \dots (11),$$

in which  $f, f', \bar{f}, \bar{f}'$  are written for  $f(u, v, w), f(u', v', w'), f(\bar{u}, \bar{v}, \bar{w})$  and  $f(\bar{u}', \bar{v}', \bar{w}')$  respectively.

21. The number of molecules which belong to class A at the beginning of the interval  $dt$  is known to have been  $\nu f du dv dw$  per unit volume, whilst the number at the end of this interval may be supposed to be

$$\nu \left( f + \frac{\partial f}{\partial t} dt \right) du dv dw.$$

The gain to class A is therefore

$$\nu \frac{\partial f}{\partial t} du dv dw dt.$$

Equating this quantity to that given by expression (11), we obtain the equation

$$\frac{\partial f}{\partial t} = \nu \iiint (f\bar{f}' - ff') V \sigma^2 \cos \theta du' dv' dw' d\omega \dots \dots \dots (12).$$

The condition for a steady state is that  $\partial f/\partial t$  shall vanish for all values of  $u, v$  and  $w$ . No progress can however be made by equating the right-hand side of equation (12) to zero: the problem of determining the steady state has to be attacked in a different manner.

*The H-theorem.*

22. Consider the quantity  $H$  defined by

$$H = \iiint f \log f du dv dw \dots \dots \dots (13),$$

in which the integration is to extend over all possible values of  $u, v, w$ , so that  $H$  is a pure quantity and not a function of  $u, v, w$ . This quantity depends

\* Not the total number of collisions in which a molecule initially of class A is involved, since collisions for which both molecules are of class A are counted twice.

solely upon the law of distribution of velocities and therefore remains unchanged so long as this law remains unchanged. Hence a necessary condition for a steady state is given by  $dH/dt=0$ . We proceed to evaluate  $dH/dt$  in the general case.

After an interval  $dt$  the value of  $f \log f$  corresponding to any specified values of  $u, v, w$  will of course have changed into

$$f \log f + \frac{\partial}{\partial t} (f \log f) dt,$$

or, what is the same thing, into

$$f \log f + (1 + \log f) \frac{\partial f}{\partial t} dt.$$

Hence the increase in  $H$ , which may be written  $\frac{dH}{dt} dt$ , will be given by

$$\frac{dH}{dt} dt = \left\{ \iiint (1 + \log f) \frac{\partial f}{\partial t} du dv dw \right\} dt \dots\dots\dots(14),$$

and if we substitute the value of  $\partial f/\partial t$  from equation (12), this becomes

$$\frac{dH}{dt} = \nu \iiint \iiint \iiint (1 + \log f) (f\bar{f}' - f'f) V \sigma^2 \cos \theta du dv dw du' dv' dw' d\omega \dots(15).$$

23. Equation (13) regards  $H$  as the sum of a number of contributions, one from each class of molecule, and in this equation class A is taken as the typical class. If we had chosen class B as the typical class, we might have written  $H$  in the form

$$H = \iiint f' \log f' du' dv' dw' \dots\dots\dots(16),$$

and the increase in  $H$ , instead of being given by equation (14), would then have been given by

$$\frac{dH}{dt} = \iiint (1 + \log f') \frac{\partial f'}{\partial t} du' dv' dw' \dots\dots\dots(17).$$

To evaluate the right-hand member of this equation we need to know the value of  $\partial f'/\partial t$ . Now equation (12) regards the change in  $f$  as the sum of a number of contributions, one from every class of collision in which either of the molecules either before or after impact is of class A, and the typical classes of collision are taken to be classes  $\alpha$  and  $\beta$ . In a similar way we can express  $\partial f'/\partial t$  as the sum of a number of contributions, one from every class of collision in which either of the molecules either before or after impact is of class B. The typical classes of collision may again be taken to be classes  $\alpha$  and  $\beta$ , and if this is done we obtain for  $\partial f'/\partial t$  an expression similar to that given for  $\partial f/\partial t$  in equation (12), except that accented symbols replace unaccented, and vice versa. In fact molecules of classes A and B exchange rôles.

If we now substitute this value for  $\partial f'/\partial t$  in equation (17) we obtain (cf. equation 15)

$$\frac{dH}{dt} = \nu \iiint \iiint \iiint \iiint (1 + \log f') (\bar{f}\bar{f}' - ff') V \sigma^2 \cos \theta \, dudvdwdu' dv' dw' d\omega,$$

an equation which is of course the same as (15) except that accented and unaccented symbols are interchanged. If we add together the two values for  $dH/dt$  which have been obtained, we have

$$\frac{dH}{dt} = \frac{1}{2}\nu \iiint \iiint \iiint \iiint (2 + \log ff') (\bar{f}\bar{f}' - ff') V \sigma^2 \cos \theta \, dudvdwdu' dv' dw' d\omega \dots (18).$$

This equation expresses  $dH/dt$  as the sum of a number of contributions, one from every possible class of collision. The typical class of collision is taken to be class  $\alpha$ , in which

$$u, v, w, u', v', w'$$

become changed into

$$\bar{u}, \bar{v}, \bar{w}, \bar{u}', \bar{v}', \bar{w}'.$$

If we use the same equation, but take as the typical collision one of class  $\beta$ , in which

$$\bar{u}, \bar{v}, \bar{w}, \bar{u}', \bar{v}', \bar{w}'$$

become changed into

$$u, v, w, u', v', w',$$

we obtain, as a still different form for  $dH/dt$ ,

$$\frac{dH}{dt} = \frac{1}{2}\nu \iiint \iiint \iiint \iiint (2 + \log \bar{f}\bar{f}') (ff' - \bar{f}\bar{f}') V \sigma^2 \cos \theta \, d\bar{u}d\bar{v}d\bar{w}d\bar{u}'d\bar{v}'d\bar{w}'d\omega \dots (19).$$

Equation (9) enables us to replace the product of the first six differentials on the right-hand of this equation by  $dudvdwdu' dv' dw'$ , and if we add this modified value of  $dH/dt$  to that given by equation (18) we obtain

$$\frac{dH}{dt} = \frac{1}{4}\nu \iiint \iiint \iiint \iiint (\log ff' - \log \bar{f}\bar{f}') (\bar{f}\bar{f}' - ff') V \sigma^2 \cos \theta \, dudvdwdu' dv' dw' d\omega \dots \dots \dots (20).$$

Now  $(\log ff' - \log \bar{f}\bar{f}')$  is positive or negative according as  $ff'$  is greater or is less than  $\bar{f}\bar{f}'$  and is therefore always of the sign opposite to that of  $\bar{f}\bar{f}' - ff'$ . Hence the product

$$(\log ff' - \log \bar{f}\bar{f}') (\bar{f}\bar{f}' - ff'),$$

if not zero, is necessarily negative. Since  $V \cos \theta$ , the relative velocity along the line of centres before impact, is necessarily positive for every type of collision, it follows that the integrand of equation (20) is always either negative or zero. Hence equation (20) shews that  $dH/dt$  is either negative, or zero.

The Solution for a Steady State.

24. In order that the gas may be in a steady state, it is necessary, as has been already said, that  $dH/dt$  shall be zero. Now equation (20), as we have seen, expresses  $dH/dt$  as the sum of a number of contributions, one from every type of collision, and each contribution is either negative or zero. Hence for  $dH/dt$  to be zero, each contribution separately must be zero. In other words we must have

$$ff' = \bar{f}\bar{f}' \dots\dots\dots(21)$$

for every type of collision.

This condition has been seen to be *necessary* for a steady state. Equation (12) shews that it is also *sufficient*, for if it is satisfied then  $\partial f/\partial t = 0$  for every value of  $u, v$  and  $w$ . The problem of determining the steady state is therefore reduced to the problem of obtaining the solution of equation (21). We shall find it convenient to take logarithms of both sides, and write the equation in the form

$$\log f + \log f' = \log \bar{f} + \log \bar{f}' \dots\dots\dots(22).$$

25. Let  $\chi$  be a function of the velocities  $u, v, w$ , such that when two molecules collide, the sum of the  $\chi$ 's appropriate to the two molecules before impact is equal to the sum of the two  $\chi$ 's after impact. Since  $\chi$  is, by hypothesis, a function only of  $u, v, w$ , the value of  $\chi$  will remain the same for every molecule except when it is altered by collision. We may therefore say that  $\chi$  is defined as being capable of exchange between molecules at a collision, but is indestructible;  $\Sigma\chi$  remains the same throughout the motion, where  $\Sigma$  denotes summation which extends over all the molecules of the gas.

It is clear that a particular solution of equation (22) is

$$\log f = \chi.$$

Further it will be seen that the difference between  $\chi$  and the most general solution of (22) is such as to satisfy the conditions postulated for  $\chi$ . Let  $\chi_1, \chi_2, \chi_3, \dots$  be independent quantities, each satisfying these conditions, and let it be supposed that there are no other such quantities, then the most general solution of (22) must be

$$\log f = \alpha_1\chi_1 + \alpha_2\chi_2 + \alpha_3\chi_3 + \dots \dots\dots(23),$$

in which  $\alpha_1, \alpha_2, \alpha_3, \dots$  are independent and, so far, arbitrary constants.

From the dynamics of a collision we know that there are four quantities which satisfy the condition in question: namely, the energy and the three components of linear momentum. These give four forms for  $\chi$ : a fifth is obtained by taking  $\chi$  equal to a constant, and it is obvious that there can be no others. For if there were any additional form possible for  $\chi$ , there would be five equations giving  $\bar{u}, \bar{v}, \bar{w}, \bar{u}', \bar{v}', \bar{w}'$  in terms of  $u, v, w, u', v', w'$ , so that

$\bar{u}, \bar{v}, \bar{w}, \bar{u}', \bar{v}', \bar{w}'$  would be determined except for one unknown. There must however be two unknowns, as the direction of the line of centres is unknown.

The general solution of equation (22) is therefore seen to be

$$\log f = \alpha_1 m (u^2 + v^2 + w^2) + \alpha_2 mu + \alpha_3 mv + \alpha_4 mw + \alpha_5 \dots (24).$$

The constants  $\alpha_2, \alpha_3, \alpha_4, \alpha_5$  may be replaced by new ones and the solution written in the form

$$\log f = \alpha_1 m [(u - u_0)^2 + (v - v_0)^2 + (w - w_0)^2] + \alpha_6,$$

or, if we still further change the constants,

$$f = A e^{-hm[(u - u_0)^2 + (v - v_0)^2 + (w - w_0)^2]} \dots (25),$$

in which  $A, h, u_0, v_0, w_0$  are new arbitrary constants.

26. By giving different values to these five constants we obtain all the steady states which are possible for a gas. The different values of the constants depend upon the different values of  $\Sigma\chi_1, \Sigma\chi_2, \Sigma\chi_3, \Sigma\chi_4, \Sigma\chi_5$ , *i.e.*, upon the total energy, momentum and mass of the gas. We proceed to determine the relations between these constants and the corresponding physical quantities.

The value per unit volume of any quantity  $\chi$  summed over all the molecules is given by

$$\Sigma\chi = \nu \iiint \chi A e^{-hm[(u - u_0)^2 + (v - v_0)^2 + (w - w_0)^2]} du dv dw \dots (26).$$

If we write

$$\begin{aligned} u - u_0 &= \mathbf{u}, \\ v - v_0 &= \mathbf{v}, \\ w - w_0 &= \mathbf{w}, \end{aligned}$$

this becomes transformed into

$$\Sigma\chi = \nu \iiint \chi A e^{-hm(\mathbf{u}^2 + \mathbf{v}^2 + \mathbf{w}^2)} d\mathbf{u} d\mathbf{v} d\mathbf{w} \dots (27),$$

and if we further transform variables according to the scheme

$$\left. \begin{aligned} \mathbf{u} &= c \sin \theta \cos \phi \\ \mathbf{v} &= c \sin \theta \sin \phi \\ \mathbf{w} &= c \cos \theta \end{aligned} \right\} \dots (28),$$

the equation becomes

$$\Sigma\chi = \nu \iiint \chi A e^{-hmc^2} c^2 \sin \theta d\theta d\phi dc \dots (29).$$

If we take  $\chi = 1$ ,  $\Sigma\chi$  is the number of molecules per unit volume, and is therefore equal to  $\nu$ . Equation (29) accordingly becomes

$$1 = 4\pi A \int_0^\infty e^{-hmc^2} c^2 dc,$$

and since the value of the integral is known\* to be  $\frac{1}{4}\sqrt{\frac{\pi}{h^3m^3}}$  this gives the relation

$$A = \sqrt{\frac{h^3m^3}{\pi^3}} \dots\dots\dots(30).$$

Next put  $\chi = u$  in equation (27). We obtain

$$\Sigma u = \nu A \int_{-\infty}^{+\infty} e^{-hmU^2} U dU \int_{-\infty}^{+\infty} e^{-hmV^2} dV \int_{-\infty}^{+\infty} e^{-hmW^2} dW,$$

and the right-hand vanishes, since the value of the first integral is zero. Hence  $\Sigma u = 0$ , or, what is the same thing,

$$\Sigma u = \Sigma u_0 = \nu u_0.$$

Thus  $u_0$  is the mean value of  $u$ , and is therefore the  $x$ -component of the mean-velocity of the gas. Similarly  $v_0, w_0$  are the  $y$  and  $z$  components of this velocity.

Lastly, let us put  $\chi = u^2 + v^2 + w^2$ . If we substitute this value in equation (29) we obtain

$$\Sigma (u^2 + v^2 + w^2) = 4\pi\nu A \int_0^\infty e^{-hmc^2} c^4 dc.$$

The value of the integral on the right-hand is known\* to be  $\frac{3}{8}\sqrt{\frac{\pi}{h^5m^5}}$ , and this leads to

$$\Sigma (u^2 + v^2 + w^2) = \frac{3}{2} A \sqrt{\frac{\pi^3}{h^5m^5}} \nu,$$

or, on substituting the value of  $A$  from equation (30),

$$\Sigma (u^2 + v^2 + w^2) = \frac{3}{2hm} \nu \dots\dots\dots(31).$$

The kinetic energy per unit volume of the gas is  $\Sigma \frac{1}{2} m (u^2 + v^2 + w^2)$ , and since  $\Sigma u = \Sigma v = \Sigma w = 0$ , we have

$$\begin{aligned} \Sigma \frac{1}{2} m (u^2 + v^2 + w^2) &= \frac{1}{2} m \Sigma ((u + u_0)^2 + (v + v_0)^2 + (w + w_0)^2) \\ &= \frac{1}{2} m \Sigma (u^2 + v^2 + w^2 + u_0^2 + v_0^2 + w_0^2) \\ &= \frac{1}{2} m \nu \left( \frac{3}{2hm} + u_0^2 + v_0^2 + w_0^2 \right) \\ &= \frac{3}{4h} \nu + \frac{1}{2} \rho (u_0^2 + v_0^2 + w_0^2) \dots\dots\dots(32), \end{aligned}$$

where  $\rho$  is the mass-density of the gas, given by equation (1).

We have now determined five relations between the unknown constants and the density, kinetic energy and momenta of the gas. It appears that for

\* For the value of this and similar integrals, see Appendix A at the end of the book.

given density, kinetic energy and momenta the values of the constants are unique,  $h$  being determined by equation (32),  $u_0, v_0, w_0$  by the momenta, and  $A$  by equation (30). Hence there is only one steady state possible for given values of the density, energy and momenta.

*Gas in a closed vessel.*

27. This completes the determination of the steady states of an infinite mass of gas. We have next to consider the modifications introduced when the gas is confined in a closed vessel. Supposing the walls of this vessel to be absolutely rigid and elastic, we shall shew that the law of distribution already found in equation (25), namely

$$f = Ae^{-hm[(u-u_0)^2 + (v-v_0)^2 + (w-w_0)^2]} \dots\dots\dots(33),$$

will still represent a steady state, independently of the shape of the containing vessel, provided that this vessel is moving with a velocity  $u_0, v_0, w_0$ .

To prove this we consider the collisions of molecules with a single small element of the wall of the containing vessel. Let this element be of area  $dS$  and let the direction cosines of a line drawn perpendicular to it be  $l, m, n$ . Consider the class of collisions such that the components of velocity of the colliding molecule before impact lie between

$$u \text{ and } u + du, v \text{ and } v + dv, w \text{ and } w + dw \dots\dots\dots(34).$$

As before, let all such molecules be called molecules of class A. Let us, as on a former occasion (§ 13), take a fixed point  $O$  as origin and represent the velocities of the different molecules in magnitude and direction by a system of lines drawn from this point. All the molecules of class A will be represented by lines having their representative points inside a certain small rectangular parallelepiped—the rectangular parallelepiped of which the orthogonal coordinates lie within the limits (34) (see fig. 2 opposite).

Let  $P$  be any one of these points, so that  $OP$  represents the velocity of the corresponding molecule. Let  $OR$  represent the velocity  $u_0, v_0, w_0$  of the vessel, then  $RP$  will represent the velocity of the molecule relatively to the vessel. After collision with the element  $dS$ , the normal component of this velocity will be reversed, while the tangential component will persist unaltered. Hence if  $TRS$  is a plane through  $R$  parallel to the element  $dS$ , the relative velocity after impact is  $RP'$ , where  $P'$  is the image of  $P$  in the plane  $TRS$ .

The small parallelepiped in which  $P$  must lie if the corresponding molecule is to belong to class A will have as its image in the plane  $TRS$  a second parallelepiped which is obviously of the same volume as the former. Let us denote the two parallelepipeds by  $\alpha, \beta$ , and when the velocity of a molecule is such that the line representing it has its end within  $\beta$ , let us say that the



molecule is of class C. Then we have seen that a molecule of class A is changed by collision into a molecule of class C, and from symmetry it is obvious that the converse is true.

The number of molecules of class A which collide with the element  $dS$  in time  $dt$  is equal to the number of molecules of class A which lie within a certain cylinder at the beginning of the interval  $dt$ . Similarly the number of molecules of class C which collide with  $dS$  in the same time  $dt$  is equal to the number of molecules of class C which lie within a second cylinder at the same instant.

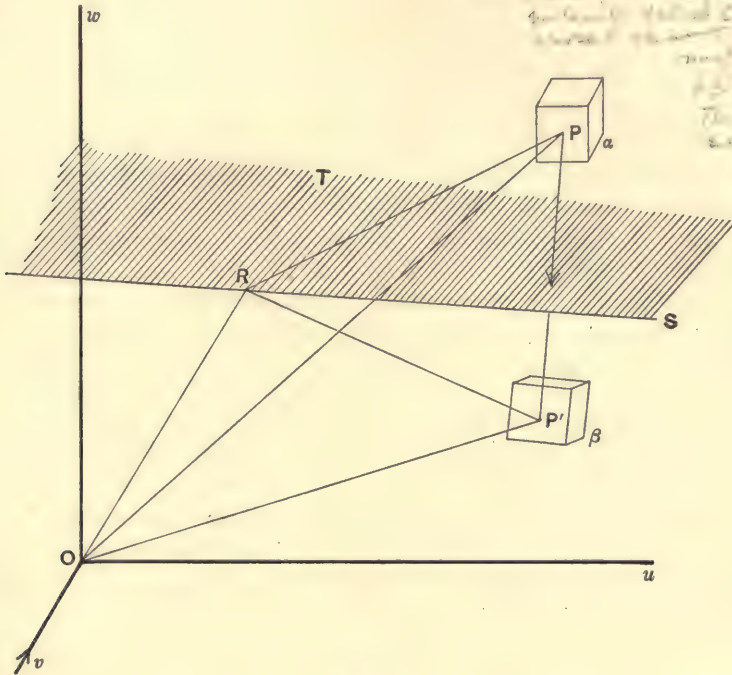

FIG. 2.

The former cylinder is of base  $dS$  and of a height equal to the distance described by a molecule of class A in time  $dt$  measured normal to the element  $dS$ . The second cylinder is of the same base  $dS$ , but of height equal to the distance described by a molecule of class C in time  $dt$  measured normal to  $dS$ . Since the normal velocity is the same for a molecule of class A as for one of class C, the heights of these two cylinders are the same, and since their bases are the same, their volumes will be the same.

The density of molecules of class A in the first cylinder is, in accordance with equation (33),

$$v A e^{-hm[(u-u_0)^2 + (v-v_0)^2 + (w-w_0)^2]} du dv dw,$$

and since in fig. 2 the coordinates of  $P$  are  $u, v, w$  while those of  $R$  are  $u_0, v_0, w_0$ , we have

$$RP^2 = (u - u_0)^2 + (v - v_0)^2 + (w - w_0)^2,$$

and the density of molecules of class A in the first cylinder is

$$\nu A e^{-hmRP^2} \times \text{volume of } \alpha \dots \dots \dots (35).$$

Similarly the density of molecules of class B in the second cylinder is

$$\nu A e^{-hmRP^2} \times \text{volume of } \beta \dots \dots \dots (36).$$

Now  $RP = RP'$ , and the volume of  $\alpha$  has been seen to be equal to the volume of  $\beta$ . Hence the two densities (35) and (36) are equal. Since the two cylinders have also been shewn to be equal it follows that the number of molecules of class A which collide with the element  $dS$  in the interval  $dt$  is equal to the number of molecules of class C which do the same thing. Each of the former molecules is changed by collision from a molecule of class A to one of class C, and each of the latter from a molecule of class C to one of class A. Hence the number of molecules of class A remains unaltered by collisions with the element  $dS$ . The same is of course true of every other class of molecule, and of every other element of the surface of the containing vessel, whence we see that the whole law of distribution is unaltered by the presence of the walls, or, in other words, that the law of distribution (33) represents a steady state.

It now appears, however, that there are only the two constants  $A$  and  $h$  at our disposal in the case of a gas enclosed in a vessel which is either at rest or moving with a known velocity  $u_0, v_0, w_0$ , and these two constants are of course connected by the relation (30). By varying these constants we are enabled to assign to our gas different values of the total energy, or, speaking physically, different temperatures. Similarly by varying  $\nu$  we are enabled to assign different densities to the gas.

#### *Mass Motion and Molecular Motion.*

28. We have seen that the most general "steady state" possible consists of a motion compounded of a mass-motion and a molecular-motion. The mass-motion has velocity components  $u_0, v_0, w_0$ , the molecular-motion has velocity components  $u - u_0, v - v_0, w - w_0$ , which we have denoted (p. 26) by  $\mathfrak{u}, \mathfrak{v}, \mathfrak{w}$ . The number of molecules having molecular velocities lying between  $\mathfrak{u}$  and  $\mathfrak{u} + d\mathfrak{u}$ ,  $\mathfrak{v}$  and  $\mathfrak{v} + d\mathfrak{v}$ ,  $\mathfrak{w}$  and  $\mathfrak{w} + d\mathfrak{w}$  is the number of molecules having actual resultant velocities lying between  $u$  and  $u + d\mathfrak{u}$ , etc., etc., and this by equation (25)

$$\begin{aligned} &= A e^{-hm[(u - u_0)^2 + (v - v_0)^2 + (w - w_0)^2]} d\mathfrak{u} d\mathfrak{v} d\mathfrak{w} \\ &= A e^{-hm(\mathfrak{U}^2 + \mathfrak{V}^2 + \mathfrak{W}^2)} d\mathfrak{U} d\mathfrak{V} d\mathfrak{W}. \end{aligned}$$

Hence we may suppose the molecular velocities distributed according to the law

$$A e^{-hm(U^2+V^2+W^2)} dU dV dW \dots\dots\dots(37).$$

If we adopt the scheme of transformation (28) we may replace the velocity of which the components are  $u, v, w$  by a velocity of magnitude  $c$ , in a direction which makes an angle  $\theta$  with the axis of  $z$ , and such that a plane through this direction and the axis of  $z$  makes an angle  $\phi$  with the axis of  $x$ . The law of distribution (37) now becomes

$$A e^{-hmc^2} c^2 \sin \theta d\theta d\phi dc \dots\dots\dots(38).$$

This shews that the velocities of molecular motion are distributed equally in

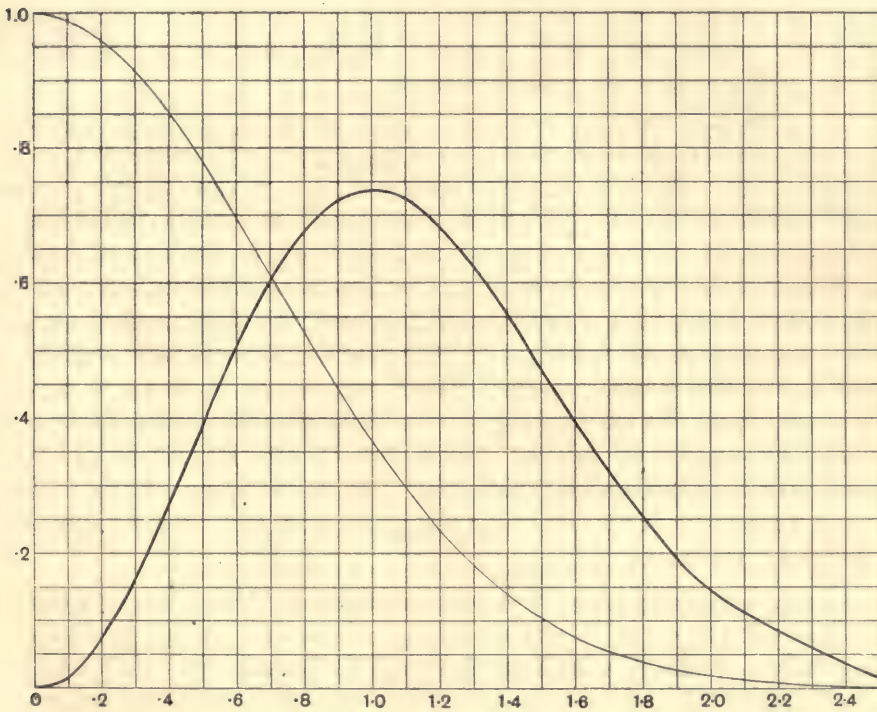

FIG. 3.

all directions in space. The law of distribution of the magnitudes of these velocities independently of their directions in space is found, upon integration of expression (38) with respect to  $\theta$  and  $\phi$ , to be

$$4\pi A e^{-hmc^2} c^2 dc \dots\dots\dots(39).$$

The law indicated by expression (37) can also be written in the form

$$A [e^{-hmU^2} dU] [e^{-hmV^2} dV] [e^{-hmW^2} dW] \dots\dots\dots(40),$$

shewing that the distributions of  $u, v, w$  are independent.

In fig. 3, the thick line is the curve

$$y = 2x^2 e^{-x^2},$$

while the thin line is the curve

$$y = e^{-x^2}.$$

The factor 2 is introduced in the former equation in order that the two curves may have the same area, namely  $\frac{1}{2} \sqrt{\pi}$ . The former curve shews the grouping of the magnitudes of the velocities independently of their directions in space, the latter that of the magnitudes of a single component.

29. Equation (32) expresses that the total energy of a gas may be regarded as the sum of the energies of a mass-motion and a molecular-motion. In the language of the older physics, one would say that the total energy was partly kinetic and partly thermal. In the language of the Kinetic Theory, both energies are equally kinetic.

Let us suppose that the containing vessel, which has so far been moving with a velocity of which the components are  $u_0, v_0, w_0$ , is suddenly brought to a standstill. This will of course destroy the steady state of the gas, but after a sufficient time, the gas will assume a new and different steady state. The mass-velocity of this steady state will obviously be *nil*, and the energy wholly molecular. The individual molecules have not been acted upon by any external forces except in their impacts with the containing vessel, and these leave their energy unchanged. The new molecular energy is therefore equal to the former total energy. These data enable us to determine the new steady state. In the language of the older physics, one would say that by suddenly stopping the forward motion of the gas the kinetic energy of this motion had been transformed into heat. In the language of the Kinetic Theory, we say that the total kinetic energy has been redistributed, so as now to be wholly molecular.

An interesting region of thought, although one outside the domain of pure Kinetic Theory, is opened up by the consideration of the processes by which this new steady state is arrived at. To examine the simplest case, let us suppose the gas to be contained in a cubical box, and to have been moving originally in a direction perpendicular to one of the sides. The hydrodynamical theory of sound is capable of tracing the motion of the gas throughout all time, subject of course to the assumptions on which the theory is based. The solution obtained to the problem from the hydrodynamical standpoint is that the original motion of the gas is perpetuated in the form of plane waves of sound in the gas, the wave fronts all being perpendicular to the original direction of motion. This solution is obviously very different from that arrived at by the Kinetic Theory. For instance, the solution of hydrodynamics indicates that the original direction of motion remains differentiated from other directions in space through all time, whereas the solution of the

Kinetic Theory indicates that a state is soon attained in which there is no differentiation between directions in space.

The explanation of the divergence of the two solutions is naturally to be looked for in the differences of the assumptions made. The conception of the perfect non-viscous fluid postulated by hydrodynamics is an abstract ideal which is logically inconsistent with the molecular constitution of matter postulated by the Kinetic Theory. Indeed we shall in a later part of the book be able to shew that the actual viscosity of gases is simply and fully accounted for by their molecular structure. If we introduce viscosity terms into the hydrodynamical equations, these equations will lead to a solution in which the ultimate state is one in which there is no mass-motion in the gas. On the hydrodynamical view, the energy of the original motion has been "dissipated" by viscosity. On the Kinetic Theory view, this energy has been converted into molecular motion. In fact the Kinetic Theory enables us to trace as molecular motion, energy which other theories are content to regard as lost from sight.

*Gas devoid of Mass-motion.*

30. In what follows we may be content to neglect the complication of mass-motion. We shall suppose that the whole motion of the molecules consists of its molecular motion of components  $u, v, w$ , and we shall put

$$u^2 + v^2 + w^2 = c^2 \dots\dots\dots(41).$$

Then we have seen (equations (25) and (30)) that out of  $N$  molecules under consideration, the number having a velocity with components between  $u$  and  $u + du, v$  and  $v + dv, w$  and  $w + dw$  is

$$N \left(\frac{hm}{\pi}\right)^{\frac{3}{2}} e^{-hm(u^2+v^2+w^2)} du dv dw \dots\dots\dots(42),$$

while the number having a resultant velocity between  $c$  and  $c + dc$  is

$$4\pi N \left(\frac{hm}{\pi}\right)^{\frac{3}{2}} e^{-hmc^2} c^2 dc \dots\dots\dots(43).$$

The mean velocity of all the molecules will be the average value of  $c$ , and may be denoted by  $\bar{c}$ . It is given by

$$\begin{aligned} \bar{c} &= 4\pi \left(\frac{hm}{\pi}\right)^{\frac{3}{2}} \int_0^\infty e^{-hmc^2} c^3 dc \\ &= \frac{2}{\sqrt{(\pi hm)}} \dots\dots\dots(44). \end{aligned}$$

It is convenient to introduce a velocity  $C$ , defined as being such that the mean value of  $c^2$  is equal to  $C^2$ . The mean kinetic energy of translation of a molecule is then  $\frac{1}{2}mC^2$ , and the total kinetic energy per unit volume of the gas

is  $\frac{1}{2} \nu m C^2$  or  $\frac{1}{2} \rho C^2$ ; it is the same as though the mass  $\rho$  were moving forward with a velocity  $C$ .

From equation (31)  $\nu C^2$  is equal to  $\frac{3}{2hm} \nu$ , so that

$$C^2 = \frac{3}{2hm} \dots\dots\dots(45).$$

In terms of  $C$ , the average velocity  $\bar{c}$  is given by

$$\bar{c} = \frac{2}{\sqrt{(\pi hm)}} = \sqrt{\left(\frac{8}{3\pi}\right)} C = .921 C \dots\dots\dots(46).$$

Thus the kinetic energy (and, as we shall see, the pressure also) is the same as if each molecule had a velocity  $C$  equal to 1.086 times the average velocity.

31. It is frequently convenient, in obtaining rough approximations to the solution of a physical problem, to assume that all the molecules have exactly the same velocity, and in order that this velocity may be consistent with the actual values of the pressure and of the kinetic energy, this uniform velocity must be supposed to be  $C$ .

Some idea of the amount of error involved in this approximation may be obtained from a study of fig. 3. Since  $C^2 = 3/(2hm)$ , and since  $hm$  is taken equal to unity in drawing the curves of fig. 3, the approximation amounts to the assumption that the whole area of the curve is collected close to the abscissa

$$x = \sqrt{\frac{3}{2}} = 1.225.$$

The approximation is thus seen to be a very rough one.

32. It is sometimes required to know the number of molecules which at any instant have a speed greater than a given speed  $c_0$ . Out of a total of  $N$  molecules the number which have a speed in excess of  $c_0$  is, by formula (43),

$$4\pi N \left(\frac{hm}{\pi}\right)^{\frac{3}{2}} \int_{c_0}^{\infty} e^{-hmc^2} c^2 dc,$$

and, on integration by parts, this becomes

$$2N \left(\frac{hm}{\pi}\right)^{\frac{1}{2}} \left\{ \int_{c_0}^{\infty} e^{-hmc^2} dc + c_0 e^{-hmc_0^2} \right\}.$$

In terms of the probability integral, or error function defined by

$$\text{erf } x = \frac{2}{\sqrt{\pi}} \int_x^{\infty} e^{-x^2} dx,$$

this number becomes

$$N \left( \operatorname{erf} x + \frac{2}{\sqrt{\pi}} x e^{-x^2} \right) \dots\dots\dots (47),$$

where

$$x = (hm)^{\frac{1}{2}} c_0 = \sqrt{\frac{3}{2}} \left( \frac{c_0}{\bar{C}} \right).$$

From a table\* of values of erf  $x$ , it is easy to calculate the number of molecules either having velocity greater than any value  $c_0$ , or within any range  $c_0$  to  $c_1$ . The general run of the numbers to be expected will be sufficiently seen by an inspection of the curves of fig. 3.

*Number of Collisions, Mean Free Path, etc.*

33. We shall now use the results which have been obtained to calculate the total number of collisions per unit volume of gas. The number of collisions is not affected by the mass-motion of the gas, so that we may continue to take this mass-motion to be zero.

In expression (4) we found the number of collisions of class  $\alpha$  occurring per unit time to be

$$v^2 f(u, v, w) f(u', v', w') V \sigma^2 \cos \theta du dv dw du' dv' dw' d\omega \dots\dots (48),$$

and the problem of determining the total number of collisions amounts to integrating this expression over all values of the variables when  $f(u, v, w)$  has the form appropriate to the steady state, *i.e.*, when

$$f(u, v, w) = \sqrt{\frac{h^3 m^3}{\pi^3}} e^{-hmc^2} \dots\dots\dots (49).$$

In expression (48),  $V$  is the relative velocity and  $\theta$  is the angle between this velocity and that of the line of centres. If  $\phi$  is the azimuth of the line of centres referred to any definite plane through the direction of the relative velocity, we may, in expression (48), replace  $d\omega$  by  $\sin \theta d\theta d\phi$ . Since collisions can occur for all values of  $\phi$  and for all values of  $\theta$  from 0 to  $\pi/2$ , we must integrate expression (48) from  $\phi = 0$  to  $\phi = 2\pi$  and from  $\theta = 0$  to  $\theta = \pi/2$ . Performing the integrations, and substituting for  $f(u, v, w)$  from equation (49), we obtain

$$\pi v^2 \left( \frac{h^3 m^3}{\pi^3} e^{-h m (c^2 + c'^2)} \right) V \sigma^2 du dv dw du' dv' dw' \dots\dots\dots (50),$$

as the total number of collisions in which the molecules before collision have velocities lying within the usual limits  $du dv dw du' dv' dw'$ .

Let us now suppose that the variables are transformed to new variables, given by

$$\mathbf{u} = \frac{1}{2} (u + u'), \text{ etc., } \alpha = u' - u, \text{ etc.,}$$

\* Values of  $1 - \operatorname{erf} x$  are given in the fourth column of the table in Appendix B.

so that  $\mathbf{u}, \mathbf{v}, \mathbf{w}$  are the components of the velocity of the centre of gravity of the two molecules, and  $\alpha, \beta, \gamma$  are the components of the velocity of the second molecule relatively to the first. We have

$$\frac{\partial(\mathbf{u}, \alpha)}{\partial(u, u')} = \begin{vmatrix} \frac{1}{2}, & \frac{1}{2} \\ -1, & 1 \end{vmatrix} = 1,$$

so that  $d\mathbf{u}d\mathbf{v}d\mathbf{w}d\alpha d\beta d\gamma = du dv dw du' dv' dw'$ .

Hence from expression (50) the number of collisions for which the new variables lie within a range  $d\mathbf{u}d\mathbf{v}d\mathbf{w}d\alpha d\beta d\gamma$  is

$$\pi v^2 \left( \frac{h^3 m^3}{\pi^3} e^{-hm(c^2+c'^2)} \right) V \sigma^2 d\mathbf{u}d\mathbf{v}d\mathbf{w}d\alpha d\beta d\gamma \dots\dots\dots(51),$$

in which we have

$$V^2 = (u' - u)^2 + (v' - v)^2 + (w' - w)^2 = \alpha^2 + \beta^2 + \gamma^2,$$

$$c^2 + c'^2 = u^2 + u'^2 + v^2 + v'^2 + w^2 + w'^2 = 2(\mathbf{u}^2 + \mathbf{v}^2 + \mathbf{w}^2) + \frac{1}{2}(\alpha^2 + \beta^2 + \gamma^2),$$

or, if we write  $\mathbf{u}^2 + \mathbf{v}^2 + \mathbf{w}^2 = \mathbf{c}^2$ ,

$$c^2 + c'^2 = 2\mathbf{c}^2 + \frac{1}{2}V^2.$$

Let us again transform variables according to the schemes

$$\begin{aligned} \mathbf{u} &= \mathbf{c} \sin \theta \cos \phi, & \alpha &= V \sin \psi \cos \chi, \\ \mathbf{v} &= \mathbf{c} \sin \theta \sin \phi, & \beta &= V \sin \psi \sin \chi, \\ \mathbf{w} &= \mathbf{c} \cos \theta, & \gamma &= V \cos \psi. \end{aligned}$$

In order that  $\mathbf{u}, \mathbf{v}, \mathbf{w}$  may have all possible values,  $\theta$  must range from 0 to  $\pi$ ,  $\phi$  from 0 to  $2\pi$ , and  $\mathbf{c}$  from 0 to  $\infty$ . If, however, we give a similar range to the new variables in the second scheme of transformation, we shall be counting each collision twice over. For a collision in which  $\alpha, \beta, \gamma$  have given values can, by merely changing the rôles of the two molecules, be regarded as a new collision in which the signs of  $\alpha, \beta, \gamma$  are altered. This source of error can be eliminated by limiting the integration with respect to  $\psi$  from 0 to  $\pi/2$ , instead of from 0 to  $\pi$ . Hence we obtain, for the number for which  $\mathbf{c}$  lies between  $\mathbf{c}$  and  $\mathbf{c} + d\mathbf{c}$ , while  $V$  lies between  $V$  and  $V + dV$ ,

$$8h^3 m^3 v^2 \sigma^2 e^{-hm(2\mathbf{c}^2 + \frac{1}{2}V^2)} \mathbf{c}^2 V^3 d\mathbf{c} dV.$$

Integrating with respect to  $\mathbf{c}$  from 0 to  $\infty$ , the number of collisions for which  $V$  lies between  $V$  and  $V + dV$  is

$$8h^3 m^3 v^2 \sigma^2 \left[ \int_0^\infty e^{-2hm\mathbf{c}^2} \mathbf{c}^2 d\mathbf{c} \right] e^{-\frac{1}{2}hmV^2} V^3 dV,$$

or 
$$v^2 \sigma^2 \sqrt{\frac{\pi h^3 m^3}{2}} e^{-\frac{1}{2}hmV^2} V^3 dV \dots\dots\dots(52),$$

a result which will be required later.



If we finally integrate this from  $V = 0$  to  $V = \infty$ , we obtain for the total number of collisions

$$\nu^2 \sigma^2 \sqrt{\frac{2\pi}{hm}} \dots\dots\dots(53),$$

an expression which, on using relation (40), may be replaced by

$$\frac{\pi}{\sqrt{2}} \nu^2 \sigma^2 \bar{c}.$$

There are  $\nu$  molecules per unit volume, and each collision terminates two free paths. Hence the  $\nu$  molecules describe

$$\sqrt{2} \pi \nu^2 \sigma^2 \bar{c} \dots\dots\dots(54)$$

free paths per unit time.

The average duration of a free path is accordingly

$$\frac{1}{\sqrt{2} \pi \nu \sigma^2 \bar{c}} \dots\dots\dots(55).$$

The distance described per unit time by the  $\nu$  molecules occupying unit volume is  $\nu \bar{c}$ , and this distance is the aggregate of all the free paths, of which the number is given by expression (54). By division we find as the length of the mean free path

$$\frac{1}{\sqrt{2} \pi \nu \sigma^2} = \frac{.7071..}{\pi \nu \sigma^2} \dots\dots\dots(56).$$

If the average is taken in any other way, the result is of course different. We might for instance average over all the free paths which are being described at a particular instant of time.

Tait\* took a particular instant of time, and defined the mean free path as the average of the distances described by each molecule between this instant and the instant of its next collision. He calculated as the value of the mean free path defined in this way,

$$\frac{.677..}{\pi \nu \sigma^2} \dots\dots\dots(57),$$

the factor .677.. arising from an integral of which the value cannot be calculated in finite terms. We shall return later to the actual calculations by which this result is obtained.

From the results obtained in this section the numerical values given in § 8 can be calculated without trouble.

\* *Royal Soc. Edin. Trans.* xxxiii. p. 74 (1886).

*Apparent Irreversibility of Motion.*

34. When a gas is not in a steady state, it follows from § 23 (p. 24) that  $dH/dt$  must be negative. Some writers have interpreted this to mean that  $H$  will continually decrease, until it reaches a minimum value, and will then retain that value for ever after. A motion of this kind would, however, be dynamically irreversible, and therefore inconsistent with the dynamical equations of motion from which it professes to have been deduced. As will appear later (cf. §§ 70—73), the truth is that we have at this point reached the limit within which the assumption of molecular chaos leads to accurate results. The motion is, in point of fact, strictly reversible, and the apparent irreversibility is merely an illusion introduced by the imperfections of the statistical method.

## CHAPTER III

### THE LAW OF DISTRIBUTION OF VELOCITIES (*continued*)

#### II. THE METHOD OF STATISTICAL MECHANICS.

##### *The Conception of a Generalised Space.*

35. IN the last chapter it was twice found convenient to represent the three velocity coordinates  $u, v, w$  of a molecule, by a point in space of which the coordinates referred to three rectangular axes were  $u, v, w$ . The principle involved is a useful one, capable of almost indefinite extension, and will be largely used both in the present chapter and elsewhere in the book.

The space of nature possesses three dimensions, but just as it is open for us to represent any two coordinates in an imaginary space of only two dimensions, so in the same way we may represent any four coordinates in an imaginary space of four dimensions. Similarly if a dynamical system is specified by any number  $n$  of coordinates, we can represent these coordinates in a space of  $n$  dimensions, and the various points in this space will correspond to the various configurations of the dynamical system.

In the present chapter, we attempt to find the law of distribution of velocities by a method which consists essentially in regarding the whole gas as a single dynamical system, and in representing its coordinates in a single imaginary space of the appropriate number of dimensions.

Let us suppose that the gas consists of a great number  $N$  of exactly similar molecules, enclosed in a vessel of volume  $\Omega$ . At the outset we shall suppose these molecules to be elastic spheres of the kind already described. Each molecule will possess six coordinates, the three positional coordinates of its centre referred to three fixed rectangular axes in the containing vessel, and the three components of the velocity of its centre resolved parallel to these three axes. We shall denote the separate molecules by the letters  $A, B, C$ , etc., and the six coordinates of molecule  $A$  will be denoted by  $x_a, y_a, z_a, u_a, v_a, w_a$ . The whole gas may accordingly be regarded as a single dynamical system possessing  $6N$  coordinates, namely,

$$x_a, y_a, z_a, u_a, v_a, w_a, x_b, y_b, z_b, u_b, v_b, w_b, x_c, \dots \text{etc.} \dots\dots(58).$$

We can suppose this dynamical system represented in a generalised space of  $6N$  dimensions. The configuration of the system in which the coordinates are those given by (58) will be represented by a single point in this space, namely the point of which the coordinates referred to  $6N$  rectangular axes are those given by (58).

**36.** In this way every possible configuration is represented by a point, but it does not follow that every point represents a possible configuration. For instance if as before the diameter of each molecule is  $\sigma$ , then a configuration in which

$$(x_a - x_b)^2 + (y_a - y_b)^2 + (z_a - z_b)^2 < \sigma^2 \dots\dots\dots(59)$$

is physically impossible because it represents a configuration in which the centres of molecules  $A$  and  $B$  are separated by a distance less than  $\sigma$ —a configuration, therefore, in which parts of these two molecules occupy the same space. We must therefore suppose the region in which the inequality (59) is satisfied to be excluded from our generalised space. If we shut off all such regions, found by substituting for  $a, b$  in (59) the suffixes corresponding to all possible pairs of molecules, we see that every point in the space which is left will represent a system which is physically possible in so far that no two molecules overlap.

There is still the boundary to be considered. For a configuration to be physically possible it is necessary that the centre of each molecule shall be at a normal distance from the boundary which is greater than the radius of the molecule. Thus all parts of the space must be excluded which do not satisfy equations of the form

$$\left. \begin{aligned} \phi(x_a, y_a, z_a) &> \frac{1}{2}\sigma \dots \text{etc.} \\ \phi(x_b, y_b, z_b) &> \frac{1}{2}\sigma \dots \text{etc.} \end{aligned} \right\} \dots\dots\dots(60),$$

where  $\phi(x, y, z)$  is the shortest normal distance from  $x, y, z$  to the surface of the enclosing vessel.

**37.** If we exclude all the regions just indicated, it is clear that any point in the space which remains will represent a configuration of the system of molecules which is physically possible. In the course of the motion of the gas, this configuration will give place to other configurations, and by tracing out this series of configurations in the generalised space, we should obtain a "path" indicating the motion of the gas. By starting from a great number of points, and tracing the motion backwards as well as forwards, the whole space can be mapped out into paths in this way. Since the motion of the gas is completely determined when all the coordinates (58) are known, it follows that through any point there is one and only one path; two paths can never intersect. Also, of course, the paths are fixed in the generalised space;

the motion of a gas, starting from given values of velocity and position coordinates, is always the same. These paths are identical with the "trajectories" of abstract dynamics.

*The Motion in the Generalised Space.*

38. The general nature of these paths can be seen without trouble. A collision either of two molecules, or of a molecule and the boundary, occurs when, and only when, a path meets one of the surfaces of the regions excluded in § 36. Now between collisions every molecule moves with uniform velocity in a straight line. Thus if at time  $t = 0$ , the coordinates of a system are

$$x_a', y_a', z_a', u_a', v_a', w_a', x_b', y_b', z_b', u_b', v_b', w_b' \dots\dots\dots(61),$$

the coordinates at time  $t$ , assuming that no collision has taken place in the interval, will be given by

$$\begin{aligned} x_a &= x_a' + u_a't, & y_a &= y_a' + v_a't, & \text{etc.}, \\ u_a &= u_a', & v_a &= v_a', & \text{etc.} \end{aligned}$$

To find the equations of the path described by the representative point in the generalised space we eliminate  $t$ , and so obtain

$$\left. \begin{aligned} \frac{x_a - x_a'}{u_a'} &= \frac{y_a - y_a'}{v_a'} = \dots\dots \text{etc.} \\ u_a &= u_a', \quad v_a = v_a', \quad w_a = w_a' \dots \text{etc.} \end{aligned} \right\} \dots\dots\dots(62),$$

and since these equations are linear they are of course the equations of a straight line. We therefore see that the paths in the generalised space are rectilinear except when they meet the excluded regions. Along the rectilinear parts of any paths, all the coordinates  $u_a, v_a, w_a, u_b \dots$  etc., maintain constant values, and any series of paths for which these constant values are the same are all parallel. When a representative point, moving along one of these paths, meets a boundary of the excluded space—corresponding to a collision—it must be supposed to move along this boundary until it reaches the point of which the coordinates are those of the system after collision, and then to start from here and describe the new rectilinear path through this point.

39. Now in the gas of the Kinetic Theory, we do not know anything as to the coordinates of the individual molecules of the gas: the problem we have to attack is virtually that of finding as much as we can about the behaviour of a dynamical system, without knowing on which of the paths in our generalised space its representative point is moving.

Our method is therefore to start an infinite number of systems, each system being a complete gas of the kind already specified, so as to have systems starting from every conceivable configuration, and moving over

every path. We then investigate, as far as possible, the motion of this series of systems, in the hope of finding features common to all. Or, what comes to exactly the same thing, we shall imagine our generalised space filled with a dust of points, so close together that they may be regarded as forming a continuous fluid; we shall suppose the different points of this dust or fluid to move along the paths in the generalised space as stream-lines, as directed by the dynamical equations of the gas, and we shall then examine the motion of this fluid.

It is obvious that the initial distribution of density of this fluid may be chosen quite arbitrarily. We therefore choose that the initial distribution shall be homogeneous. The advantage of this choice is that the fluid remains homogeneous throughout its subsequent motion. This result follows from a general theorem which will be proved later (§ 85), but we now proceed to give a separate proof for the special case at present under consideration.

40. It has been seen that throughout the motion which takes place between two collisions, all the velocity coordinates  $u_a, v_a, w_a, u_b \dots$  etc., remain constant for any single path.

Consider a series of systems starting simultaneously with the same values of these velocity coordinates, but having positional coordinates lying between

$$\begin{aligned} x_a \text{ and } x_a + dx_a, y_a \text{ and } y_a + dy_a, z_a \text{ and } z_a + dz_a, \\ x_b \text{ and } x_b + dx_b \dots \text{ etc.} \dots \dots \dots (63). \end{aligned}$$

Let these systems move for a time  $dt$ , and let it be supposed that no collision occurs during this interval. Then it is clear that at the end of the interval the various positional coordinates will have values lying between

$$x_a + u_a dt \text{ and } x_a + u_a dt + dx_a \dots \text{ etc., etc.,}$$

while the velocity coordinates of course remain unaltered.

Hence the element of generalised space occupied by these systems remains unaltered in shape, size and orientation, but has in the course of the time  $dt$  moved parallel to itself a distance  $u_a dt$  parallel to the axis of  $x_a, v_a dt$  parallel to the axis of  $y_a$ , etc. It follows that the density of the fluid which occupies this element of generalised space has remained constant through this rectilinear motion.

Just as rectilinear motion leaves the velocity coordinates unchanged while altering the positional coordinates, so a collision leaves the positional coordinates unchanged while altering the velocity coordinates. There are two types of collisions to be discussed—collisions between molecules and the boundary, and collisions between pairs of molecules.

As a specimen of the former, consider a collision between molecule  $A$  and the boundary: this leaves all the coordinates unchanged except  $u_a, v_a, w_a$ . Considering a series of systems in which before collision all the coordinates

except  $u_a, v_a, w_a$  have the same values for each member of the system, whilst  $u_a, v_a, w_a$  lie between  $u_a$  and  $u_a + du_a, v_a$  and  $v_a + dv_a, w_a$  and  $w_a + dw_a$ , we see that after collision all the coordinates will remain unaltered except  $u_a, v_a, w_a$ , while these will lie within a new set of limits. Now in fig. 2 (p. 29) we may suppose the former limits represented by the parallelepiped  $\alpha$ , in which case the latter set will be represented by the parallelepiped  $\beta$ . These parallelepipeds have been shewn to be equal in size although in the present case the orientations are not the same. This proves that the size of the element of volume of generalised space occupied by the series of systems now under consideration is unaltered by a collision of molecule  $A$  with the boundary, and hence that the density of the fluid may be supposed to remain unaltered.

The case of a collision between a pair of molecules may be treated in the same way. If the molecules are  $A$  and  $B$ , all the coordinates remain unaltered except  $u_a, v_a, w_a, u_b, v_b, w_b$ , and the same result as before follows at once from equation (9) if we change the notation so as to replace  $u, v, w$  by  $u_a, v_a, w_a$  and  $u', v', w'$  by  $u_b, v_b, w_b$ . For this equation shews that  $du_a dv_a dw_a du_b dv_b dw_b$  remains unchanged by the collision, so that the element of volume in the generalised space remains the same, and therefore also the density of the fluid inside it.

Examining the motion of any small element of fluid in our generalised space, we have now proved that the density of this element remains unchanged by steady motion and by collisions, *i.e.*, remains unchanged throughout the whole motion of the gas. It follows that if the whole generalised space is filled with fluid initially homogeneous, then this fluid will remain homogeneous throughout the entire motion. Or, again resolving the fluid into a dust of representative points, we have seen that there is no tendency for these points to crowd together, or to spread apart.

41. It has already been remarked that the stream-lines along which the fluid moves are permanently fixed in the generalised space. This fact, combined with the result just proved, shews that the motion of the fluid we are discussing is a "steady-motion" in the hydrodynamical sense.

One further feature of this motion must be noticed. If we denote the total kinetic energy of any system by  $E$ , so that

$$2E = m (u_a^2 + v_a^2 + w_a^2 + u_b^2 + \dots) \dots\dots\dots(64),$$

it is clear that  $E$  remains constant throughout the whole length of any stream-line. When  $E$  is a constant, equation (64), regarded as a relation between the Cartesian coordinates of a point in the generalised space, expresses that the point lies on a certain locus (of dimensions  $6N - 1$ ) in this space. It follows, then, that the motion of any element of the fluid is confined to that member of the family of loci  $E = \text{constant}$ , in which it started.

To obtain some idea of the disposition of this family of loci in our generalised space, we notice that  $2E/m$  is the square of the perpendicular distance from

$$u_a = v_a = w_a = u_b = \dots = 0,$$

or, what is the same thing, from  $E = 0$ . Hence the loci enclose one another, being in fact a system of tubular surfaces of which the cross-sections are spherical loci of  $3N$  dimensions. The tubes do not extend to infinity along their length. For we pass along a generator of a tube by varying  $x_a, y_a, z_a, x_b \dots$  etc., and none of these coordinates can become infinite, because each molecule of the gas is supposed to be contained in a finite closed vessel. The surfaces  $E = \text{constant}$  are therefore finite closed surfaces in the generalised space, the surface  $E = \infty$  alone being, in the limit, infinite and enclosing all the others.

Hence the motion of the fluid in the generalised space is one of circulation in closed surfaces, and, in particular, there is no motion of the fluid across the boundary at infinity.

42. Similarly, if there were any other quantities  $\chi_1, \chi_2 \dots$ , functions of the coordinates in the generalised space, which remained constant throughout the motion of the gas, then the motion of the fluid in the generalised space would be confined to the loci

$$\chi_1 = \text{constant}, \quad \chi_2 = \text{constant}, \text{ etc. } \dots\dots\dots(65).$$

The only quantities of which we know, other than the energy, which remain constant over a collision between any two molecules, are the three components of linear momentum, the three moments of angular momentum and the number of molecules in the gas; of these the components of momentum both linear and angular are in general changed by a collision between a molecule and the boundary, and the number of molecules in the gas is not a function of the coordinates in the generalised space. Thus in general the energy is the only quantity of which we know, satisfying the conditions in question.

An exception to this may occur if the vessel containing the gas is a figure of revolution, having its interior surface perfectly smooth. For then there is always a component of momentum which is not changed by a collision between a molecule and the boundary; namely, that parallel to a tangent to the containing vessel at the point at which the collision takes place. In this case, then, the moment of momentum of the whole gas about the axis of figure of the containing vessel remains constant throughout the motion. It will, however, be convenient to defer the consideration of special cases of this type until Chapter V.



The Partition of the Generalised Space—Positional Coordinates.

43. We have supposed the volume of the containing vessel to be  $\Omega$ . Let us now suppose the vessel divided up in a number  $n$  of "cells" each of the same volume  $\omega$ , so that  $n\omega = \Omega$ . These cells will be referred to as cell 1, cell 2, ..., respectively. The different possible configurations of the gas may be classified according to the number of molecules of which the centres fall within the different cells. As a typical class, we consider a class such that  $a_1$  molecules have their centres in cell 1,  $a_2$  in cell 2, and so on. Let this class be referred to as class A. We proceed to examine what proportion of the whole of the generalised space represents systems of class A.

Let us, for the present, suppose that the radius of the molecules is vanishingly small, so that those parts of the generalised space excluded by the conditions of § 36 may be neglected. Then the representative points of systems which are such that the centre of the molecule  $A$  lies within a single specified cell,—i.e., is restricted to a range  $\omega$  out of the whole volume  $\Omega$  of the containing vessel—will clearly occupy a fraction  $\omega/\Omega$  of the whole of the generalised space. Since  $n\omega = \Omega$ , this may be written  $n^{-1}$ . If two molecules  $A$  and  $B$  both lie within specified cells, the representative points occupy a fraction  $n^{-2}$  of the whole, and so on. Thus if each of the  $N$  molecules lies within a specified cell, the representative points will occupy a fraction  $n^{-N}$  of the whole of the generalised space.

Now the number of different ways in which the  $N$  molecules can be assigned to the  $n$  different cells, so that the system shall belong to class A, defined as above, is

$$\frac{N!}{a_1! a_2! a_3! \dots a_n!} \dots\dots\dots(66),$$

in which, since the total number of molecules is  $N$ ,

$$a_1 + a_2 + a_3 + \dots + a_n = N \dots\dots\dots(67).$$

It follows that the representative points of systems of class A will occupy a fraction, say  $\theta_a$ , of the whole of the generalised space, given by

$$\theta_a = \frac{N! n^{-N}}{a_1! a_2! a_3! \dots a_n!} \dots\dots\dots(68).$$

Similarly the representative points of systems of any other class, say B, will occupy a fraction  $\theta_b$  of the whole of the generalised space, given by

$$\theta_b = \frac{N! n^{-N}}{b_1! b_2! b_3! \dots b_n!}.$$

The sum of all such expressions must of course be equal to unity.

44. We have already supposed  $N$  to be great; we now suppose that  $a_1, a_2, a_3 \dots a_n$  separately are very great. This enables us to express (68) in a simpler form, by using the well-known theorem of Stirling,

$$L^{\dagger} p! = \sqrt{2p\pi} \left(\frac{p}{e}\right)^p \dots\dots\dots(69).$$

On taking logarithms of both sides, this becomes

$$\lim_{p \rightarrow \infty} \log p! = \frac{1}{2} \log 2\pi + (p + \frac{1}{2}) \log p - p \dots\dots\dots(70).$$

Taking logarithms of both sides of equation (68),

$$\log \theta_a = \log N! - \sum_{s=1}^{s=n} \log a_s! - N \log n,$$

and in the limit, when  $a_1, a_2 \dots a_n, N$  are all infinite, this may, in virtue of equation (70), be replaced by

$$\log \theta_a = \frac{1}{2} \log 2\pi + (N + \frac{1}{2}) \log N - N - \sum_{s=1}^{s=n} \{ \frac{1}{2} \log 2\pi + (a_s + \frac{1}{2}) \log a_s - a_s \} - N \log n.$$

Now  $\sum a_s = N$ , so that  $\sum (a_s + \frac{1}{2}) = N + \frac{1}{2}n$ , and hence it will be found that the foregoing equation may be transformed into

$$\log \theta_a = \frac{n}{2} \log n - \frac{n-1}{2} \log 2\pi N - \sum_{s=1}^{s=n} (a_s + \frac{1}{2}) \log \frac{na_s}{N} \dots\dots(71).$$

It is convenient to write

$$K_a = \frac{1}{N} \sum_{s=1}^{s=n} (a_s + \frac{1}{2}) \log \frac{na_s}{N} \dots\dots\dots(72),$$

so that  $\theta_a$ , the fraction of the generalised space which represents systems of class A, is given by

$$\theta_a = n^{\frac{1}{2}n} (2\pi N)^{-\frac{1}{2}(n-1)} e^{-NK_a} \dots\dots\dots(73),$$

an expression which, it will be noticed, involves the  $a$ 's only through the term  $K_a$  in the exponential.

45. To examine the way in which  $\theta_a$  varies for the different classes of configurations (A, B, etc.) it is sufficient to study the variations of  $K_a$  given by equation (72).

For the moment, let  $a_1, a_2, \dots$  be regarded no longer as integers, but as continuous variables, subject only to condition (67),

$$a_1 + a_2 + \dots = N \dots\dots\dots(74),$$

and let  $K_a$  be treated as a continuous function of these variables, defined by equation (72). We search first for maximum or minimum values of  $K$ . By variation of equations (72) and (74),

$$\delta K = \frac{1}{N} \sum_{s=1}^{s=n} \left( \log \frac{na_s}{N} + 1 + \frac{1}{2a_s} \right) \delta a_s \dots\dots\dots(75),$$

$$0 = \sum_{s=1}^{s=n} \delta a_s \dots\dots\dots(76).$$

The values of  $a_1, a_2, \dots$  for which  $K$  has stationary values will be those for which  $\delta K$  vanishes for all values of  $\delta a_1, \delta a_2, \dots$  which satisfy relation (76). The vanishing of  $\delta K$  therefore requires that the coefficients of  $\delta a_1, \delta a_2, \dots$  in

equation (75) shall all be equal, and this in turn requires that  $a_1, a_2, \dots$  shall all be equal.

Thus there is only one set of values of the  $a$ 's for which  $K$  is stationary, and it is given by

$$a_1 = a_2 = \dots = \frac{N}{n} \dots\dots\dots(77),$$

the quantity  $N/n$  being obtained from relation (74).

We next examine how  $K$  varies for values of  $a$  near to these values. An adjacent set of values will be

$$a_1 = \frac{N}{n} + \alpha_1, \quad a_2 = \frac{N}{n} + \alpha_2, \text{ etc. } \dots\dots\dots(78),$$

where the  $\alpha$ 's are small compared with  $N/n$ , and

$$\alpha_1 + \alpha_2 + \dots = 0 \dots\dots\dots(79),$$

in order that equation (74) may still be satisfied.

For this distribution of molecules in the different cells, we find for the value of  $K_a$ , from equation (72),

$$K_a = \frac{1}{N} \sum_{s=1}^{s=n} \left( \frac{N}{n} + \alpha_s + \frac{1}{2} \right) \log \left( 1 + \frac{n\alpha_s}{N} \right).$$

Since  $N$  and  $\frac{N}{n}$  are both very great, and  $\log \left( 1 + \frac{n\alpha_s}{N} \right)$  is very small, we may replace  $\frac{N}{n} + \frac{1}{2}$  by  $\frac{N}{n}$ , and so obtain

$$K_a = \frac{1}{n} \sum_{s=1}^{s=n} \left( 1 + \frac{n\alpha_s}{N} \right) \log \left( 1 + \frac{n\alpha_s}{N} \right) \dots\dots\dots(80)$$

$$= \frac{1}{N} \left\{ \frac{1}{2} \frac{n}{N} \sum_1^n \alpha_s^2 - \frac{1}{6} \left( \frac{n}{N} \right)^2 \sum_1^n \alpha_s^3 + \dots + \frac{(-1)^{p+1}}{p(p+1)} \left( \frac{n}{N} \right)^p \sum_1^n \alpha_s^{p+1} + \dots \right\} \quad (81).$$

From this it is clear that  $K$  vanishes when  $\alpha_1 = \alpha_2 = \dots = 0$ , while for small values of the  $\alpha$ 's,  $K$  is invariably positive. Thus the stationary value which has been found for  $K$  is a true minimum; further, as it was seen to be the only stationary value for  $K$ , it follows that  $K$  increases steadily as we recede from it, and so must be everywhere positive except at this minimum.

In the expansion (81), the ratio of each term to the preceding is of the order of  $\frac{n\alpha}{N}$ , which is small so long as  $\alpha$  is small compared with  $N/n$ . Thus for small values of  $\alpha$ ,  $K_a$  is represented by the first term of (81). When  $\alpha$  becomes comparable with  $N/n$ , the terms in (81) all become of the same order of magnitude, but  $NK$  is now of the order of magnitude of  $N/n$ , and so is very great. For such values of  $\alpha$ , therefore,  $e^{-NK_a}$  is vanishingly small, so that  $\theta_a$ , given by equation (73), is also vanishingly small. Thus arrangements of molecules for which the  $\alpha$ 's are comparable with  $N/n$  only

occupy an infinitesimally small part of the generalised space. For all the remainder, the  $\alpha$ 's are small compared with  $N/n$ , and  $K_a$  is given by

$$NK_a = \frac{1}{2} \frac{n}{N} \sum_1^n \alpha_s^2 \dots\dots\dots(82).$$

46. The number of distributions of molecules for which  $NK$  is less than some assigned value  $NK_0$ , which is itself not infinite, will be equal to the number of sets of integral values of  $\alpha_1, \alpha_2, \dots$ , such that (cf. equation (82))

$$\alpha_1^2 + \alpha_2^2 + \dots + \alpha_n^2 < \frac{2N^2K_0}{n} \dots\dots\dots(83),$$

while the sum of the  $\alpha$ 's vanishes.

Imagine  $\alpha_1, \alpha_2, \dots, \alpha_n$  to be Cartesian coordinates in a space of  $n$  dimensions, then integral values of the  $\alpha$ 's occur at the rate of one per unit volume. The sets of values for which  $\alpha_1 + \alpha_2 + \dots + \alpha_n = 0$ , all occur in the plane of which this is the equation. It is a plane through the origin having direction cosines  $n^{-\frac{1}{2}}, n^{-\frac{1}{2}}, \dots, n^{-\frac{1}{2}}$ . Thus sets of integral values in this plane occur at the rate of  $n^{-\frac{1}{2}}$  per unit content of this plane. If  $A$  is the content of that part of this plane in which inequality (83) is satisfied, then the number of sets of values for which we are in search is  $n^{-\frac{1}{2}}A$ .

The quantity  $A$  is (cf. equation (83)) clearly the content of a sphere (or circle) of  $(n - 1)$  dimensions and of radius  $\left(\frac{2N^2K_0}{n}\right)^{\frac{1}{2}}$ . Its value is accordingly

$$A = \frac{\pi^{\frac{1}{2}(n-1)}}{\Gamma\left(\frac{n+1}{2}\right)} \left(\frac{2N^2K_0}{n}\right)^{\frac{1}{2}(n-1)}.$$

The number sought, namely the number of distributions for which  $K$  is less than  $K_0$ , is  $n^{-\frac{1}{2}}A$  or

$$\frac{\pi^{\frac{1}{2}(n-1)}}{\Gamma\left(\frac{n+1}{2}\right)} n^{-\frac{1}{2}} \left(\frac{2N^2K_0}{n}\right)^{\frac{1}{2}(n-1)} \dots\dots\dots(84).$$

On differentiating with respect to  $K$ , the number of distributions for which  $K$  lies between  $K_0$  and  $K_0 + dK$  is found to be

$$\frac{\pi^{\frac{1}{2}(n-1)}}{\Gamma\left(\frac{n+1}{2}\right)} N^2 n^{-\frac{3}{2}} (n-1) \left(\frac{2N^2K_0}{n}\right)^{\frac{1}{2}(n-3)} dK \dots\dots\dots(85).$$

47. Multiplying this by  $\theta_a$ , given by equation (73), we find as the fraction of the original generalised space which represents distributions of molecules for which  $K$  lies between  $K_0$  and  $K_0 + dK$ ,

$$\frac{N^{\frac{1}{2}(n-1)}}{\Gamma\left(\frac{n-1}{2}\right)} e^{-NK_0} K_0^{\frac{1}{2}(n-3)} dK \dots\dots\dots(86).$$

It is easily verified that the integral of this from  $K = 0$  to  $K = \infty$  is equal to unity, as of course it ought to be (cf. § 43). Thus expression (86) gives the law of distribution of values of  $K$  in the generalised space, or, to put the same thing in another way, it expresses the chance that a system selected at random from all the representative points in the generalised space shall have a value for  $K$  intermediate between  $K_0$  and  $K_0 + dK$ .

If  $x$  is written for  $NK$ , the law of distribution (86) becomes

$$\frac{1}{\Gamma\left(\frac{n-1}{2}\right)} e^{-x} x^{\frac{1}{2}(n-1)} dx \dots\dots\dots(87),$$

while  $x$  is from equation (82) given by

$$x = \frac{1}{2} \frac{n}{N} \sum_1^n \alpha_s^2 \dots\dots\dots(88).$$

48. Clearly expression (87) only has appreciable values when  $x$  is finite: the contribution to the whole integral which is supplied by infinite values of  $x$  is infinitesimal. The mean value of  $x$  is

$$\frac{1}{\Gamma\left(\frac{n-1}{2}\right)} \int e^{-x} x^{\frac{1}{2}(n-1)} dx = \frac{1}{2} (n-1) \dots\dots\dots(89).$$

Thus for all except an infinitesimal fraction of the systems represented in the generalised space  $x$ , or  $NK$ , is finite, so that  $K$  is zero. Also the mean value of  $x$  for all systems is  $\frac{1}{2}(n-1)$ , so that the mean value of  $K$  is  $\frac{1}{2}(n-1)/N$ .

Hence for all except an infinitesimal fraction of the systems  $\sum \alpha_s^2$  is comparable with  $\frac{N}{n}$ , so that each  $\alpha^2$  is comparable with  $\frac{N}{n^2}$ , and the mean value of any single  $\alpha^2$  is  $\frac{N(n-1)}{n^2}$ .

If  $\rho$  is the mean density in the gas, and if in any cell the density is  $\rho(1 + \delta)$ , then  $\delta = an/N$  from equations (78). Thus in all except an infinitesimal fraction of all the systems  $\delta^2$  is comparable with  $\frac{1}{N}$ , and the mean value of  $\delta^2$  is  $\frac{n-1}{N}$ .

To sum up, we have discovered a very strong tendency towards an equal distribution of density. In all except an infinitesimal fraction of the systems, the variations of density in the different cells will only be of the order of  $1/N$  of the whole. Since we are supposing  $N$  to be so great that  $1/N$  may be neglected, we may say that in all except an infinitesimal fraction of the systems there is uniform density throughout the gas.

49. Let the cells, each of volume  $\omega$ , now become infinitesimal and coincide with the different elements of volume  $dx dy dz$  in the gas. The mean molecular density  $\nu_0$  in the whole gas is equal to  $N/\Omega$ , and the molecular density  $\nu_s$  in the  $s$ th cell is such that

$$a_s = \nu_s dx dy dz.$$

As in § 45, we may neglect the difference between  $a_s$  and  $a_s + \frac{1}{2}$ , and may accordingly replace equation (72) by

$$\begin{aligned} K &= \frac{1}{N} \sum_1^n a_s \log \frac{n a_s}{N} \\ &= \frac{1}{\Omega} \sum_1^n \frac{\nu_s}{\nu_0} \log \left( \frac{\nu_s}{\nu_0} \right) dx dy dz \\ &= \frac{1}{\Omega} \iiint \left( \frac{\nu}{\nu_0} \right) \log \left( \frac{\nu}{\nu_0} \right) dx dy dz \dots\dots\dots(90), \end{aligned}$$

where the integral is taken through the whole gas.

Thus  $K$  is the mean value of  $\frac{\nu}{\nu_0} \log \left( \frac{\nu}{\nu_0} \right)$  averaged through the gas. When the variations from uniform density are small, so that  $\nu$  may be replaced by  $\nu_0 + \delta\nu$ , the value of  $K$  becomes

$$K = \frac{1}{2\Omega} \iiint \left( \frac{\delta\nu}{\nu_0} \right)^2 dx dy dz \dots\dots\dots(91),$$

as could also be seen from equation (82). Thus  $K$  is equal to the mean value of  $\left( \frac{\delta\nu}{\nu_0} \right)^2$  averaged through the gas, and so is a quantity which might naturally be taken to measure divergence from uniform density.

#### *The Partition of the Generalised Space—Velocity Coordinates.*

50. We can investigate the partition of the velocity coordinates in a way similar to that used for the partition of positional coordinates.

As in § 13, we take a three-dimensional space, and represent the velocity of each molecule by a point such that its coordinates in this space are  $u, v, w$ , the components of velocity of the molecule. In this way we get  $N$  points in this three-dimensional space, and their positions determine the velocities of all the molecules in the gas.

The space now under consideration will extend to infinity in all directions, for the values of  $u, v, w$  for any molecule can vary from  $-\infty$  to  $+\infty$ . We shall, however, find it unnecessary to take the regions at infinity into account. We shall ultimately be concerned only with systems in which the total kinetic energy of the  $N$  molecules has an assigned value  $E$ , and for these systems there is an upper limit to the values of  $u, v, w$ , fixed by the

circumstance that the energy of any one coordinate,  $\frac{1}{2}mu^2$ ,  $\frac{1}{2}mv^2$  or  $\frac{1}{2}mw^2$ , cannot be greater than  $E$ . Thus if we put  $l^2 = \frac{2E}{m}$ , we can suppose the three-dimensional space in which the velocity coordinates are represented, to be limited by the planes  $u = \pm l$ ,  $v = \pm l$ ,  $w = \pm l$ . And equally the original  $6N$ -dimensional space can be considered limited by the planes  $u_a = \pm l$ ,  $v_a = \pm l$ ,  $w_a = \pm l$ ,  $u_b = \pm l$ , etc. With these limitations, it is clear that the three-dimensional space is exactly suited to represent the velocity coordinates of all systems in the  $6N$ -dimensional space which are of the assigned energy  $E$ .

51. The three-dimensional space, of volume  $8l^3$ , may now be thought of as divided into a very great number  $n$  of very small cells, each of content  $\omega$  or  $dudvdw$ . We consider a definite partition of velocities, such that the number of points in cell 1 is  $a_1$ , in cell 2 is  $a_2$ , and so on, where of course

$$a_1 + a_2 + \dots + a_n = N \dots \dots \dots (92).$$

This will be called a partition of class A.

We can shew, exactly as in § 43, that the systems of class A will occupy a fraction  $\theta_a$  of the original generalised space of  $6N$  dimensions, where (cf. equations (68) and (73))

$$\theta_a = \frac{N! n^{-N}}{a_1! a_2! \dots a_n!} \dots \dots \dots (93)$$

$$= n^{\frac{1}{2}n} (2\pi N)^{-\frac{1}{2}(n-1)} e^{-NK_a} \dots \dots \dots (94),$$

where

$$K_a = \frac{1}{N} \sum_{s=1}^{s=n} a_s \log \frac{na_s}{N} \dots \dots \dots (95),$$

since the term  $\frac{1}{2}$  in equation (72) may be neglected in comparison with  $a_s$ . And, as before, the partitions which are commonest are those for which  $K_a$  is least.

52. If we proceeded to find which partitions were commonest in the whole  $6N$ -dimensional space, we should naturally be led to the same result as in § 45. But what we now want is to find which partitions are commonest, not for all the systems in the space, but only for those systems of which the energy is  $E$ .

When a molecule has its velocity components represented by a point in cell 1, let us suppose its kinetic energy to be  $\epsilon_1$ ; when the point is in cell 2 let the energy be  $\epsilon_2$ , and so on. Then the total kinetic energy of the  $N$  molecules will be  $a_1\epsilon_1 + a_2\epsilon_2 + \dots + a_n\epsilon_n$ , and this will, for the systems under consideration, be equal to  $E$ . Thus we must suppose  $a_1, a_2, \dots a_n$  limited not only by equation (92) but also by the equation

$$a_1\epsilon_1 + a_2\epsilon_2 + \dots + a_n\epsilon_n = E \dots \dots \dots (96).$$

**53.** We proceed to find for what distribution  $K_a$  is least, when the values of the  $a$ 's are subject to the restrictions of equations (92) and (96). By variation of equations (95), (92) and (96) we obtain

$$N \delta K_a = \sum_{s=1}^{s=n} \left( \log \frac{na_s}{N} + 1 \right) \delta a_s \dots\dots\dots(97),$$

$$0 = \sum_{s=1}^{s=n} \delta a_s \dots\dots\dots(98),$$

$$0 = \sum_{s=1}^{s=n} \epsilon_s \delta a_s \dots\dots\dots(99).$$

Thus the stationary values of  $K$  are given by equations of the type

$$\log \frac{na_s}{N} + 1 + \lambda + \mu \epsilon_s = 0 \dots\dots\dots(100),$$

where  $\lambda$ ,  $\mu$  are multiplying constants.

The density of points in the three-dimensional  $u, v, w$  space may, as in § 13, be denoted by  $\tau$  or  $Nf$ . Thus we have

$$a_s = \tau \omega = Nf\omega = Nfduv dw,$$

so that

$$\frac{na_s}{N} = nf\omega = f\Omega',$$

where  $\Omega' = n\omega$ , the total volume  $8l^3$  of the  $u, v, w$  space.

Hence, changing the constants, equation (100) assumes the form

$$f = A e^{-2h\epsilon_s},$$

or, in terms of the coordinates  $u, v, w$ ,

$$f(u, v, w) = A e^{-hm(u^2+v^2+w^2)} \dots\dots\dots(101),$$

which agrees, as of course it ought, with the law of distribution already obtained by the method of collisions in Chapter II.

**54.** It could now be shewn, exactly as in the former case, that throughout all but an infinitesimal fraction of the whole of that part of the generalised space in which the energy of the corresponding system is  $E$ , the law of distribution of velocities is that given by equation (101). It does not seem necessary to reproduce the details of this proof; the mathematician will be able to construct them for himself, while the physicist will probably not wish to be detained over them.

As in the case of the positional coordinates the law of distribution of velocities could have been predicted from considerations of probability. For selecting a point at random in the region corresponding to systems of energy  $E$  is equivalent to assigning velocity coordinates  $u, v, w$  to the molecules at random, subject only to the condition that their squares shall be distributed about a certain mean-value. It is therefore natural to find that the distribution of velocities should be in accordance with the law of trial and error.



55. The value of  $K_a$  is (cf. equation (95))

$$K = \sum_{s=1}^{s=n} \left(\frac{a_s}{N}\right) \log \left(\frac{na_s}{N}\right),$$

in which  $\frac{na_s}{N} = f\Omega'$ ,  $\frac{a_s}{N} = f\omega = fdudvdw$ , and  $\sum_{s=1}^{s=n} \left(\frac{a_s}{N}\right) = 1$ . Using these relations, we find

$$K = \log \Omega' + \iiint f \log f \, dudvdw,$$

where the integral is taken through the volume  $\Omega'$  in the  $u, v, w$  space, and since  $f=0$  outside this volume, the integral may equally be thought of as extending through the whole space.

It now appears that except for an additive constant,  $K$  is identical with the  $H$  of the method of the last chapter (cf. equation (13)). The theorem proved there, that  $H$  tended continually to decrease, is now seen to mean that  $K$  tends to decrease and therefore  $\theta_a$  tends to increase. In other words, in its passage to the final state, a gas tends always to pass from the less probable to the more probable state, or, we may say, from the abnormal to the normal, where the most normal states are regarded as being those which occur most frequently in the  $6N$ -dimensional space.

56. The law of distribution of velocities expressed by equation (101) is a special case of the general law found for the "steady state" in the last chapter. We are limited to this special case because we have, at the outset, supposed our containing vessel to be fixed in space. If, on the contrary, the vessel is moving in space with a velocity of components  $u_0, v_0, w_0$  the analysis of this chapter can be made to apply by supposing all coordinates referred to moving axes, moving with a velocity of components  $u_0, v_0, w_0$ . In this case equation (101) expresses the law of distribution of velocities relative to these moving axes. The law of distribution of absolute velocities in space is therefore

$$f = Ae^{-hm[(u-u_0)^2+(v-v_0)^2+(w-w_0)^2]} \dots\dots\dots(102),$$

which is the general law for the steady state given by equation (25).

This law, it will have already been noticed, gives  $f=0$  when  $u, v$  or  $w$  is infinite. There is therefore the *à posteriori* objection to the analysis by which it has been obtained, that if we divide all possible velocities into "cells" in the manner of § 51, the number of molecules in some of these cells cannot legitimately be treated as very great. The difficulty is best met by taking a definite velocity  $V$  such that those molecules of which the velocities do not satisfy the inequalities

$$u < V, \quad v < V, \quad w < V$$

form an infinitesimal fraction of the whole. If the velocities which satisfy these inequalities can be partitioned into cells in the manner of § 51, so as to

satisfy the condition that the number in each cell is very great, then there is no further difficulty, and equation (102) will give the law of distribution of velocities which are less than  $V$ . The law now has no meaning for velocities greater than  $V$ . It is obvious, for instance, that the law expressed by equation (102) does not impose any upper limit whatever on the possible values of  $u$ ,  $v$  and  $w$  for a single molecule, whereas in point of fact such a limit is definitely imposed by the energy equation.

*Molecules of finite size.*

57. It is obvious that it is in no way material to the analysis of §§ 51—53, from which the law of distribution of velocities is found, whether the regions mentioned in § 36 are excluded from the generalised space or not. For the exclusion of these regions affects the velocity coordinates equally throughout. Thus the law of distribution of velocities is the same whether the spheres are of finite size or are infinitesimal. It remains the same right up to the extreme limiting case in which the spheres are packed so tightly in the containing vessel that they cannot move.

*The Normal State.*

58. In the last chapter it was found, with the help of the unwarranted assumption of molecular chaos (§ 15), that the law of distribution expressed by equation (102) represented a "steady state" for the gas. In the present chapter it has been shewn, without making any use of this assumption, that, except for an infinitesimal probability of error, a system selected at random from the generalised space will be in the state specified by equation (102). It will be convenient to refer to this state as the "Normal State" (cf. below, § 87). And when a result is certain except for an infinitesimal probability of error, it will be convenient to speak of the result as "infinitely probable."

If, therefore, a system is selected at random, it is infinitely probable that it will be in the "Normal State." Suppose that a system is selected at random, and then allowed to move under its natural motion for a time  $t$ , what do we know now as to its probable state after a time  $t$ ? The answer is provided by the theorem proved in § 40. The motion of all possible systems is represented in our generalised space by the motion of the supposed fluid. Instead of selecting a system at random and allowing it to move for time  $t$ , we may allow the whole fluid in the generalised space to move for a time  $t$ , and select a system at random after the motion has proceeded for a time  $t$ . The theorem of § 40 proved the motion of the fluid in the generalised space to be a "steady motion." Hence selecting a system after time  $t$  is the same thing as selecting a system at time 0, and it is infinitely probable that the system thus selected will be in a normal state.

59. This completes our information about the motion of the gas. At any instant it is infinitely probable that it is in a normal state. In the course of the motion departures from the normal state will occur, but it is infinitely probable that these will only occupy an infinitesimal fraction of the time occupied by the whole motion.

There is in theory a *possibility* of a gas continuing throughout its motion in a state different from the normal. Suppose for instance that the containing vessel is cubical, and that the molecules are started so that all move perpendicular to one edge along a system of parallel lines, no two of which are at a less distance than the diameter of a molecule. Then it is obvious that the molecules will not leave the lines on which they start, and will not change their velocities. In this case any law of velocities  $f(u, 0, 0)$  will be permanent, where  $u$  is the velocity in the direction of the parallel lines.

The analysis of this chapter breaks down, it will be seen, because the supposition made in § 42 is no longer true, that there are no functions of the coordinates in the generalised space except the energy which remain constant throughout the motion. For obviously we have  $u_a^2 = \text{constant}$ ,  $u_b^2 = \text{constant}$ , etc., and  $v_a = w_a = 0$ ,  $v_b = w_b = 0$ , etc.

Our results shew that it is infinitely probable that a system selected at random will not be of this special type. The connection between the trajectories of such systems and the "periodic orbits" of abstract dynamics is interesting, but cannot be discussed here. We shall return to the discussion of cases in which there are constants other than the energy in Chapter V.

#### Historical Note.

60. The law of distribution of velocities which has been found both in this chapter and the preceding one was discovered by Maxwell, and is generally associated with his name. It first appears in the paper already referred to (§ 9), communicated to the British Association in 1859. The original proof is now universally admitted to be unsatisfactory, but is of interest from its historical importance. Except for a slight change of notation, the form in which it was given is as follows\*.

"Let  $N$  be the whole number of particles. Let  $u, v, w$  be the components of the velocity of each particle in three rectangular directions, and let the number of particles for which  $u$  lies between  $u$  and  $u + du$  be  $Nf(u)du$ , where  $f(u)$  is a function of  $u$  to be determined.

"The number of particles for which  $v$  lies between  $v$  and  $v + dv$  will be  $Nf(v)dv$ , and the number for which  $w$  lies between  $w$  and  $w + dw$  will be  $Nf(w)dw$ ; where  $f$  always stands for the same function.

\* J. C. Maxwell, *Collected Works*, i. p. 380.

“Now the existence of the velocity  $u$  does not in any way affect that of the velocities  $v$  or  $w$ , since these are all at right angles to each other and independent, so that the number of particles whose velocity lies between  $u$  and  $u + du$ , and also between  $v$  and  $v + dv$  and also between  $w$  and  $w + dw$  is

$$Nf(u)f(v)f(w)dudvdw.$$

If we suppose the  $N$  particles to start from the origin at the same instant, then this will be the number in the element of volume  $dudvdw$  after unit of time, and the number referred to unit of volume will be

$$Nf(u)f(v)f(w).$$

“But the directions of the coordinates are perfectly arbitrary, and therefore this number must depend on the distance from the origin alone, that is

$$f(u)f(v)f(w) = \phi(u^2 + v^2 + w^2).$$

Solving this functional equation, we find

$$f(u) = Ce^{Au^2}, \quad \phi(u^2 + v^2 + w^2) = C^3e^{A(u^2 + v^2 + w^2).}$$

This proof must be admitted to be unsatisfactory, because it *assumes* the three velocity components to be independent. The velocities do not, however, enter independently into the dynamical equations of collisions between molecules, so that until the contrary has been proved, we should expect to find correlation between these velocities.

On account of this defect, Maxwell attempted a second proof\*, which after emendations by Boltzmann† and Lorentz‡ assumes the form given in Chapter II. It is however very doubtful whether this proof can claim any superiority on grounds of logical consistency or completeness over Maxwell's original proof. The later proof finds it necessary to assume that there is no correlation between the velocity and space coordinates, while the earlier proof merely assumed that there was no correlation between the separate velocity components *inter se*. In each case the dynamical conditions equally suggest correlation until the contrary has been proved, and it would be hard to give reasons why one assumption of no correlation is more justifiable than the other. It should be mentioned that Burbury§ was always of opinion that the later proof of Maxwell was not only logically unsound, but led to an inaccurate result. He maintained that correlation actually takes place, except in the limiting case of an infinitely rare gas. This view, however, is not borne out by the analysis of the present and of the succeeding chapter. (Cf. § 69, *infra*.)

\* *Collected Works*, II. p. 43.

† *Wiener Sitzungsber.*, LVIII. p. 517 (1868), LXVI. p. 275 (1872), XCV. p. 153 (1887), *Vorlesungen über Gastheorie*, I. p. 15.

‡ *Wiener Sitzungsber.*, XCV. p. 115 (1887).

§ S. H. Burbury, *The Kinetic Theory of Gases*, Cambridge, 1899.

A second class of proof of the law is represented by the proof which has been given in this chapter. In this class of proof the aim is to deduce a law from general dynamical considerations. As important examples of this class of proof may be mentioned a proof due to Kirchhoff, given in his lectures\*, and one due to Meyer and Pirogoff, given in Meyer's *Kinetic Theory of Gases*†. Both these proofs are found on analysis to depend upon a use of the calculus of probabilities which cannot be justified. The proof given in this chapter is my own‡: it also has been criticised by Burbury§, but I cannot persuade myself that his criticisms as to the validity of the proof are well founded||.

\* Kirchhoff, *Vorlesungen über die Theorie der Wärme*, p. 142.

† Meyer, *Kinetic Theory of Gases*, Eng. Trans. by Baynes, p. 370.

‡ *Phil. Mag.* v. p. 597.

§ *Phil. Mag.* vi. p. 529, vii. p. 467.

|| *Phil. Mag.* vi. p. 720, vii. p. 468.

## CHAPTER IV

### THE LAW OF DISTRIBUTION OF VELOCITIES (*continued*)

#### COMPARISON BETWEEN THE METHODS OF THE TWO PRECEDING CHAPTERS.

**61.** THE problem of the present chapter will be to consider the relation between the methods of procedure adopted in Chapters II and III.

The discussion of Chapter II was based upon certain questions of probability, and an answer to these questions was made possible and was obtained by the help of the assumption of molecular chaos enunciated in § 15.

The discussion of Chapter III also rested, although in a different sense, upon the theory of probability. The generalised space filled with fluid supplied a basis for the calculation of probabilities, and as the motion of the fluid was proved to be steady-motion, it followed that this basis was independent of the time. For the present, we continue to take this generalised space as the basis of probability calculations. The question "What is the probability that a system satisfies condition  $p$ ?" will be taken to mean: "For what proportion of the generalised space is condition  $p$  satisfied?" The further question: "Given that a system satisfies condition  $p$ , what is the probability that it also satisfies condition  $q$ ?" will be interpreted to mean: "A point is selected at random from all those parts of the generalised space in which condition  $p$  is satisfied: what is the probability that at this point condition  $q$  also is satisfied?" And if  $v_p$  is the total volume of that part of the space in which condition  $p$  is satisfied, and  $v_{pq}$  that of the space in which condition  $q$  also is satisfied, the value of the probability required is of course the ratio

$$\frac{v_{pq}}{v_p} \dots\dots\dots(103).$$

If  $v$  is the whole volume of this generalised space (or any part of it to which we choose to limit our consideration) the chance that condition  $q$  shall be satisfied independently of condition  $p$  is

$$\frac{v_q}{v} \dots\dots\dots(104).$$

Hence the condition that the probabilities of  $p$  and  $q$  being satisfied may be regarded as "independent" is that expressions (103) and (104) shall be equal, or, written symmetrically, that

$$\frac{\nu_{pq}}{\nu} = \frac{\nu_p \nu_q}{\nu \nu} \dots\dots\dots(105).$$

*Analysis of the Assumption of Molecular Chaos.*

62. The assumption of molecular chaos was tantamount to an assumption that two probabilities might be regarded as independent. Equation (105) accordingly enables us to test whether this assumption is legitimate or not relatively to our present basis of probability—namely, the generalised space filled with homogeneous fluid.

To do this, let us define condition  $p$  as the condition that a molecule of class A (defined in § 13) shall be found in the element  $dx dy dz$  of the gas—in other words, that one of the  $N$  molecules shall have coordinates lying between the limits

$$\left. \begin{array}{l} x \text{ and } x + dx, \ y \text{ and } y + dy, \ z \text{ and } z + dz \\ u \text{ and } u + du, \ v \text{ and } v + dv, \ w \text{ and } w + dw \end{array} \right\} \dots\dots\dots(106).$$

For certain systems this condition is satisfied by molecule A, and these systems are represented in the generalised space by that region for which  $x_a$  lies between  $x$  and  $x + dx$ , and for which similar conditions are satisfied by  $y_a, z_a, u_a, v_a, w_a$ . This region supplies to  $\nu_p$  a contribution of amount

$$\iiint \dots dx_a dx_b dx_c \dots du_a du_b du_c \dots \dots\dots(107),$$

where the integration extends over all values of the variables which are not excluded by § 36, except in the case of  $x_a, y_a, z_a, u_a, v_a, w_a$ , for which the limits are those given by (106). The integral may be written in the form

$$dx dy dz du dv dw \iiint \dots dx_b dx_c \dots \int_{-\infty}^{+\infty} du_b \int_{-\infty}^{+\infty} du_c \dots \dots\dots(108).$$

For other systems, condition  $p$  is satisfied by molecule B, and these systems again supply a contribution of amount equal to the above. Each of the  $N$  molecules contributes in this way to  $\nu_p$  an amount equal to that given by expression (108), so that the total value of  $\nu_p$  is

$$\nu_p = N dx dy dz du dv dw \iiint \dots dx_b dx_c \dots \int_{-\infty}^{+\infty} du_b \int_{-\infty}^{+\infty} du_c \dots \dots\dots(109).$$

The value of  $\nu$ , the volume of the whole space, is given by (107), if the integrals are taken through all values of all the variables except those values excluded by § 36. This integral may of course be written in the form

$$\nu = \iiint \dots dx_a dx_b dx_c \dots \int_{-\infty}^{+\infty} du_a \int_{-\infty}^{+\infty} du_b \dots \dots\dots(110),$$

and from equations (109) and (110) we now find

$$\frac{v_p}{v} = N \frac{dx dy dz \int \dots dx_b dx_c \dots}{\iiint dx_a dx_b dx_c \dots} \frac{du dv dw}{\int_{-\infty}^{+\infty} du \int_{-\infty}^{+\infty} dv \int_{-\infty}^{+\infty} dw} \dots\dots(111).$$

This vanishes through the last factor, for the obvious reason that when the molecules are equally likely to have all velocities, the probability is infinitely against a single molecule belonging to any specified class.

63. Let us now suppose that the velocities of the individual molecules are given, and let us calculate the probability in this case that condition *p* is satisfied. Let us suppose that the velocities of molecule A are known to lie within the limits

$$u_a \text{ and } u_a + \delta u_a, v_a \text{ and } v_a + \delta v_a, w_a \text{ and } w_a + \delta w_a \dots\dots\dots(112),$$

and that we have similar knowledge for the other molecules. The value of *v*, the whole space representing systems for which the molecules have the given velocities, is given by equation (110) if the integration is from *u<sub>a</sub>* to *u<sub>a</sub> + δu<sub>a</sub>* for *u<sub>a</sub>* instead of from  $-\infty$  to  $+\infty$ , and similarly for the other velocities.

Thus we have as the new value of *v*,

$$v = \delta u_a \delta v_a \dots \iiint \dots dx_a dx_b dx_c \dots \dots\dots(113).$$

As before, the systems for which condition *p* is satisfied by molecule A are represented by those parts of the space *v* for which *x<sub>a</sub>* lies between *x* and *x + dx*, and similar conditions are satisfied by *y<sub>a</sub>*, *z<sub>a</sub>*, *v<sub>a</sub>*, *w<sub>a</sub>*. We shall suppose, as we legitimately may, that the  $\delta u_a$ ,  $\delta v_a$ ,  $\delta w_a$  of the limits (112) are infinitesimal in comparison with *du dv dw*. Then provided that the range for *u<sub>a</sub>* given by (112) lies within the range *u* and *u + du*, and that similar conditions are satisfied by *v<sub>a</sub>*, *w<sub>a</sub>*, the contribution to *v<sub>p</sub>* corresponding to molecule A is given by the right-hand of (113) provided the integration with respect to *x<sub>a</sub>* extends only from *x* to *x + dx*, and similarly for *y<sub>a</sub>*, *z<sub>a</sub>*. Thus if the velocities of molecule A lie within the specified ranges, there is a contribution from molecule A to *v<sub>p</sub>* of amount

$$dx dy dz \delta u_a \delta v_a \dots \iiint \dots dx_b dx_c \dots dy_b dy_c \dots \dots\dots(114).$$

If the velocities given by the limits (112) do not lie within this range *du dv dw* the contribution is *nil*. The number of molecules of which the velocities satisfy the condition of lying within this range—in other words, the number of molecules capable of taking the rôle of molecule A in expression (114)—may be taken to be

$$Nf(u, v, w) du dv dw \dots\dots\dots(115).$$



The product of expressions (114) and (115) gives  $v_p$ . From this and equation (113) we get

$$\frac{v_p}{v} = Nf(u, v, w) \, du \, dv \, dw \, dx \, dy \, dz \frac{\iiint \dots dx_b dx_c \dots dy_b dy_c \dots}{\iiint \iiint \dots dx_a dx_b dx_c \dots dy_a dy_b dy_c} \dots(116).$$

64. Let us define condition  $q$  as the condition that there shall be a molecule having its coordinates within the limits  $x'$  and  $x' + dx'$ , etc. The volume  $v_{pq}$  for which conditions  $p$  and  $q$  are both satisfied will consist of contributions from different pairs of molecules. In expression (116) we suppose molecule A to satisfy condition  $p$ . If molecule B satisfies condition  $q$  the corresponding contribution to  $v_{pq}/v$  can be obtained from the right-hand of (116) by limiting the integration in the numerator to the range from  $x'$  to  $x' + dx'$  as regards  $x_b$ , and to similar ranges as regards  $y_b, z_b$ . The number of molecules capable of taking the rôle of B is

$$Nf(u', v', w') \, du' \, dv' \, dw'.$$

Hence we obtain as the value of  $v_{pq}/v$

$$\frac{v_{pq}}{v} = N^2 f(u, v, w) f(u', v', w') \, du \, dv \, dw \, du' \, dv' \, dw' \, dx \, dy \, dz \, dx' \, dy' \, dz' \times \frac{\iint \dots dx_c \dots dy_c \dots}{\iiint \iiint \dots dx_a dx_b dx_c \dots dy_a dy_b dy_c} \dots(117).$$

The integration extends throughout all the values of the variables except such as are excluded by the conditions of § 36. In applying these conditions to the numerator, we must replace  $x_a, y_a, z_a$  by  $x, y, z$  and  $x_b, y_b, z_b$  by  $x', y', z'$ . We therefore find, as we ought, that  $v_{pq}$  vanishes when the points  $x, y, z$  and  $x', y', z'$  are at a shorter distance than  $\sigma$ , or when either of them is at a distance from the boundary less than  $\frac{1}{2}\sigma$ . We also see that  $v_{pq}/v$  is not equal to the product of  $v_p/v$  and  $v_q/v$ , so that the fulfilment of conditions  $p$  and  $q$  cannot be treated as independent events.

*Infinitely Small Molecules.*

65. In the special case in which the radii of the molecules are vanishingly small, those parts of the generalised space which are excluded in § 36 may be neglected. In the integrals of equations (116) and (117) the integrations with respect to the variables with different suffixes now become independent. We may for instance write

$$\iiint \iiint \dots dx_a dx_b dx_c \dots dy_a dy_b dy_c \dots = \iiint dx_a dy_a dz_a \iint dx_b dy_b dz_b \dots = \Omega^N.$$

The other integrals can be simplified in a similar manner, and we obtain

$$\frac{v_p}{v} = \frac{N}{\Omega} f(u, v, w) dudvdwdxdydz \dots\dots\dots(118),$$

$$\frac{v_{pq}}{v} = \left(\frac{N}{\Omega}\right)^2 f(u, v, w) f(u', v', w') dudvdwdv' dv' dw' dx dy dz dx' dy' dz' \dots(119).$$

Writing  $\nu$  for  $N/\Omega$  we see that the right-hand of equation (118) becomes identical with our former expression (2) (p. 17). In other words, in the case in which the density is constant throughout the gas, the probability that condition  $p$  shall be satisfied for a system selected at random, is equal to the probability calculated in § 14.

From equations (118) and (119) we have the important result

$$\frac{v_{pq}}{v} = \frac{v_p}{v} \frac{v_q}{v} \dots\dots\dots(120).$$

Thus the fulfilment of conditions  $p$  and  $q$  are now independent events. In other words, we have proved that, relatively to our present basis of probability, *the assumption of molecular chaos enunciated in § 15 is justifiable in the case in which the radii of the molecules are vanishingly small.*

66. To justify the way in which this assumption was used in Chapter II we must go somewhat further. In expression (4) we found a value which we supposed to be equal to the number of collisions of a certain class  $\alpha$ . The actual value of this expression was, however, equal to

(the number of possible collisions of class  $\alpha$ )  
 × (the probability of each collision happening).

This quantity therefore expresses the probable number of collisions, the number which actually occur averaged over a large number of cases, or the "expectation" of collisions, but does not necessarily express the actual number in any particular case. Looked at from another point of view, however, the quantity expressed

$$= (\text{the sum of a number of small elements of volume}) \times (\text{the density of molecules of class B}) \dots\dots\dots(121).$$

Now there was nothing in the analysis of Chapter III to compel us to take the "cells" to be continuous in space. We may accordingly regard the first factor in expression (121) as one of these cells. We now see in accordance with the results of Chapter III that expression (121) not only gives the "expectation" of molecules of class B in these elements of volume, but that it is infinitely probable that it gives the actual number, to within an infinitesimal fraction of the whole. It follows that the number of collisions of a given type found in Chapter III not only gives the most probable number of collisions, but that it is infinitely probable that it gives the true number, to within an infinitesimal fraction of itself.

*Molecules of finite size.*

67. When the molecules are not vanishingly small, let us denote the integral

$$\iiint \dots dx_b dx_c \dots dy_b dy_c \dots,$$

taken over all values of the variables which are not excluded by § 36, by  $I(b, c \dots)$ . The value of the integral can only depend on  $x_a, y_a, z_a$ , and since we have supposed the molecule A to be at the point  $x, y, z$ , we may say that  $I(b, c \dots)$  is a function of  $x, y, z$  only. Equations (116) and (117) now become

$$\frac{v_p}{v} = Nf(u, v, w) dudvdwdxdydz \frac{I(b, c, d \dots)}{I(a, b, c, d \dots)} \dots\dots\dots(122),$$

$$\frac{v_{pq}}{v} = N^2 f(u, v, w) f(u', v', w') dudvdwdxdydz du' dv' dw' dx' dy' dz' \frac{I(c, d \dots)}{I(a, b, c, d \dots)} \dots\dots\dots(123).$$

From equation (122) we see that the density of molecules of class A at  $x, y, z$  may no longer be taken to be

$$vf(u, v, w) dudvdw$$

but must be taken to be

$$v_1 f(u, v, w) dudvdw,$$

where

$$v_1 = N \frac{I(b, c \dots)}{I(a, b, c \dots)} \dots\dots\dots(124),$$

a quantity which reduces to  $\frac{N}{\Omega}$ , and therefore to  $\nu$ , when the molecules are infinitely small. In general  $v_1$  is a function of  $x, y, z$  but it is not a function of  $u, v, w$ . We may conveniently refer to  $v_1$  as the "effective molecular density" at the point  $x, y, z$ . When we require to specify the point  $x, y, z$  at which  $v_1$  is estimated, we shall replace  $v_1$  by  $\nu_{x,y,z}$ .

68. The "expectation" of the number of molecules in the whole vessel is equal to the total number of molecules actually present in the vessel, so that

$$\iiint \nu_{x,y,z} dx dy dz = \nu \Omega \dots\dots\dots(125).$$

Thus  $\nu$  is the mean value of  $\nu_{x,y,z}$  averaged throughout the vessel. We shall see later the importance of the distinction between  $\nu_{x,y,z}$  and  $\nu$ .

For the present the following point may be noticed. In regions so far inside the containing vessel that the boundary may be regarded as far removed compared with the molecular scale of size, the value of  $\nu_{x,y,z}$  must be the same at every point, for there is nothing to produce changes in  $\nu_{x,y,z}$  as between one point and another. In a vessel of normal or large size (cf. § 175 below) these conditions hold throughout the interior, except for a

thin layer, close to the boundary, of which the total volume will be vanishingly small in comparison with that of the whole vessel. It follows from equation (125) that  $\nu_{x,y,z}$  will be indistinguishable from  $\nu$  throughout the interior of the vessel, but may vary appreciably from  $\nu$  near to the boundary. The evaluation of  $\nu_{x,y,z}$  for points near to the boundary is carried out in detail in a later chapter (cf. § 218).

69. From equations (122) and (123) we obtain

$$\frac{\nu_p \nu_q}{\nu \nu} = \frac{\nu_{pq}}{\nu} \frac{I(b, c, d \dots) I(a, c, d \dots)}{I(c, d \dots) I(a, b, c, d \dots)} \dots\dots\dots(126).$$

Hence, given that the molecule A is in position at  $x, y, z$ , the probability that a second molecule B has a position at  $x', y', z'$  is not that which would be given by the assumption of molecular chaos, but is equal to this value multiplied by

$$\frac{I(c, d \dots) I(a, b, c, d \dots)}{I(b, c, d \dots) I(a, c, d \dots)} \dots\dots\dots(127),$$

a function which is symmetrical as regards the  $x, y, z$  coordinates of A and B, and which is independent of the velocities of the molecules A and B.

*Analysis of the H-theorem.*

70. The assumption of molecular chaos (corrected, if necessary, in accordance with § 69) will therefore give correct results, provided it is interpreted with reference to the basis of probability supplied by our generalised space, and provided it is understood that it gives probable, and not certain, results. If we wish to obtain strictly accurate results, the quantities calculated from it must not be regarded as applying to a single system, but must be supposed to be averaged over all the systems in the generalised space which satisfy certain conditions. For instance, the value of  $\frac{\partial f}{\partial t}$  given by equation (12) is merely the value of  $\frac{\partial f}{\partial t}$  averaged throughout all those parts of the space for which the system has a given  $f$ . So also we must interpret the value of  $\frac{dH}{dt}$  given by equation (20) as an average value for  $\frac{dH}{dt}$ , taken over all systems in our space which have a given value for  $H$ .

71. We now come to what is, at first sight, a paradox. Let us suppose that  $f$  is an even function of  $u, v, w$  different from the normal function  $Ae^{-hm(u^2+v^2+w^2)}$ . Then from Chapter II (§ 23) it follows that  $dH/dt$  is negative,  $dH/dt$  indicating, as we have just seen, the value of  $dH/dt$  averaged over all the systems in our space which have this given  $f$ . Now these systems may be divided up into pairs. Corresponding to any system there will be a second system of which the positional coordinates will be the same as those of the first system and of which the velocity coordinates will be the

same in magnitude but opposite in sign. Since  $f$  is an even function of the velocity coordinates, the value of  $f$  will be the same for each of these two systems and both systems are equally to be included in the average of  $dH/dt$ . But the motion of the first system is exactly the reverse of that of the second system. It would therefore appear as though the values of  $dH/dt$  must be equal and opposite for the two systems, so that the average of  $dH/dt$  for these two must be zero. Since the whole of the systems corresponding to a given  $f$  fall into pairs of this type, it might be inferred that the average value of  $dH/dt$  must be zero.

72. The explanation of the apparent paradox is as follows. From § 55 it appears that  $dH/dt$  is the same thing as  $dK/dt$ , where  $K$  is given by equation (95). The law of distribution of the  $K$ 's for velocity coordinates is easily shewn to be of the same general form as that for the positional coordinates given in § 47. In particular, it can be seen that, of the systems for which  $H$  has a value greater than some value  $H_1$  other than the minimum value for  $H$ , all except an infinitesimal fraction have a value for  $H$  which only differs infinitesimally from  $H_1$ . If, therefore, we select at random a point at which the value of  $H$  is  $H_1$ , it is infinitely probable that  $H$  will decrease as we recede from this point *in either direction* along the trajectory through the point. In other words, it is infinitely probable that the value  $H = H_1$  is a maximum value of  $H$  for the trajectory through the point.

73. It may, perhaps, still be thought paradoxical that  $dH/dt$  is not zero at each of these maxima. The explanation is that the variation of  $H$  is not governed by the laws of the differential calculus, since this variation is not, strictly speaking, continuous. The value of  $H$  is constant between collisions of the molecules, and changes abruptly at every collision. When the number of molecules in the gas is infinite, the interval between successive collisions will become infinitely small, but in general the variation in  $H$  will not be continuous. For obviously the differential coefficients of  $H$  vanish between collisions and become infinite at every collision, so that  $H$ , regarded as a function of  $t$  as we follow any trajectory, will be a function of the well-known type which possesses an infinite number of maxima and minima within a finite range of the variable. We can, however, "smooth out" the curve obtained for  $H$  as a function of  $t$  and in this way obtain the function  $H$  as a continuous function of the time. This is the  $H$  contemplated by the analysis of Chapter II. But now we can also see that there is no reason to suppose that  $dH/dt$  will vanish when  $H$  attains a maximum value, but that on the contrary  $H$  will in general change sign abruptly at such a point. It is therefore clear that, averaged over all systems which have a given  $f$ ,  $dH/dt$  will be negative except when  $f$  is the law of distribution for the normal state, in which case it is zero. This result is now in agreement with that of Chapter II.

## CHAPTER V

### GENERAL STATISTICAL MECHANICS AND THERMODYNAMICS

74. Two methods of obtaining the Law of Distribution of molecular velocities have now been given and also a comparison between them. These two methods have been limited to the consideration of molecules which may be treated as elastic spheres, exerting no forces on one another except when in actual collision. There is a more general way of treating the question, which permits of the molecules being dynamical systems of the most general type, capable of any kind of internal motion and exerting upon one another any forces we please. This method will be explained in the present chapter.

With a view to obtaining results which will be required later in the development of the subject, we shall not limit the discussion of the present chapter to the problem referred to above; we shall consider the "Statistical Mechanics" of a perfectly general dynamical system, not in the least limited to consisting of a gas. The special applications of the present chapter will be to a gas, while in later chapters we shall have occasion to apply the results to more general systems.

#### *Degrees of Freedom.*

75. The total number of independent quantities which need to be known before the configuration and position of any dynamical or other system can be fully known, is called the number of degrees of freedom of the system. It will be seen that this number depends on the motions, or capabilities of motion, of the parts of the system, and not in any way on the forces which produce the motion; it therefore corresponds to geometrical or kinematical properties of the system, and has nothing to do with the dynamics of the system.

For instance the position of a point free to move in space can be determined when three quantities are known, say  $x$ ,  $y$ ,  $z$ , the coordinates of the point, so that a point free to move in space has three degrees of freedom. The number of degrees of freedom of a rigid body will be six, for

the position of the body can be fixed when six quantities are known, say  $x, y, z$  the coordinates of the centre of gravity of the body, and three angles  $\theta, \phi, \psi$  to determine the orientation of the body. Similarly the number of degrees of freedom of a pair of compasses will be found to be seven, of a nutcracker eight, of two rigid arms connected by a "universal joint" nine, and so on.

**76.** Numbers of degrees of freedom are additive in the sense that the number of degrees of freedom of a complex system made up of a number of simpler systems is equal to the sum of the numbers of degrees of freedom of the constituent systems. This becomes obvious on noticing that a knowledge of the configuration of the complex system is exactly equivalent to a knowledge of the configurations of all the constituent systems.

For example, if atoms are regarded as points, each atom will have three degrees of freedom, corresponding say to  $x, y, z$  its coordinates. A diatomic molecule must therefore necessarily have six degrees of freedom. These can be counted up in a variety of different ways, but the total must always come to six. For instance we might take the six degrees of freedom to consist of the three degrees of freedom of the centre of gravity to move in space, the two degrees of freedom of the line joining the two atoms to change its direction in space, and the one degree of freedom arising from the possibility of the two atoms changing their distance apart.

In general, if atoms are regarded as points, a molecule composed of  $n$  atoms will have  $3n$  degrees of freedom, while if atoms are regarded as rigid bodies capable of rotational as well as translational motion, a molecule composed of  $n$  atoms will have  $6n$  degrees of freedom. If electrons are regarded as points, a cluster of  $n$  electrons will have  $3n$  degrees of freedom. If molecules are treated as points, a gas consisting of  $N$  molecules will be a dynamical system having  $3N$  degrees of freedom, while if each molecule has  $n$  degrees of freedom, the gas will have  $nN$  degrees of freedom.

**77.** In surgery, a joint which has become so stiff as to be incapable of motion is said to be ankylosed. Thus in ankylosis the human body loses some of its "degrees of freedom." The term has been introduced, with great convenience, into dynamical theory by Poincaré. For instance we have seen that a pair of compasses has seven degrees of freedom; if the joint becomes rusted so that the arms cannot turn, the number of degrees of freedom is reduced to six, as in any other rigid body; one degree of freedom has become ankylosed. So in the diatomic-molecule, regarded as made up of two point atoms, the number of degrees of freedom is six. But if the two atoms are, under any conditions, so closely bound together that their distance apart cannot be changed, the number of degrees of freedom is reduced to five; the sixth degree of freedom is ankylosed.

THE MOTION OF A GENERAL DYNAMICAL SYSTEM.

78. In theory the motion of any dynamical system may be traced out, when the initial configuration of the system and the initial velocities of the different parts of the system are given. Statistically, the motion can be examined by a method similar to that already adopted in Chapter III.

Consider any system having  $n$  degrees of freedom. Let  $q_1, q_2, \dots, q_n$  be coordinates specifying the configuration of the system. Then the rates of increase  $\dot{q}_1, \dot{q}_2, \dots, \dot{q}_n$  of these quantities will specify the velocities of the different parts of the system, and it will be possible to trace out the motion of the system if we are given the initial values of the  $2n$  quantities

$$q_1, q_2, \dots, q_n, \dot{q}_1, \dot{q}_2, \dots, \dot{q}_n \dots\dots\dots(128).$$

The total energy of the system will be a function of the above  $2n$  quantities. It is convenient to introduce the momenta  $p_1, p_2, \dots, p_n$ , defined by

$$p_s = \frac{\partial E}{\partial \dot{q}_s}, \text{ etc. } \dots\dots\dots(129),$$

these momenta being, of course, functions of the  $2n$  coordinates and velocities (128). In all ordinary cases under consideration  $E$  will be a function of the second degree in the velocities  $\dot{q}_1, \dot{q}_2, \dots, \dot{q}_n$ , so that the momenta will be linear functions of these velocities.

The  $2n$  quantities (128) may now be replaced by the  $2n$  quantities

$$q_1, q_2, \dots, q_n, p_1, p_2, \dots, p_n \dots\dots\dots(130).$$

When the values of these quantities are known at any instant, the configuration and velocities of the system are known at that instant and may therefore be traced throughout all time.

79. In general we shall be concerned only with the study of self-contained conservative systems in which there is no dissipation of energy. For the moment, however, we shall not limit ourselves to conservative systems; we shall suppose that the motion of the system is subject to dissipation of energy at a rate  $2F$ , where  $F$  is a quadratic function of the velocities.

If the system obeys in its motion the ordinary dynamical laws, the equations of motion of the system are the well-known equations

$$\frac{dp_s}{dt} = -\frac{\partial E}{\partial q_s} - \frac{\partial F}{\partial \dot{q}_s} \dots\dots\dots(131),$$

$$\frac{dq_s}{dt} = \frac{\partial E}{\partial p_s} \dots\dots\dots(132),$$

in which  $E$  is to be expressed as a function of the  $q$ 's and  $p$ 's, while the dissipation-function  $F$  is expressed as a function of the  $q$ 's and  $\dot{q}$ 's. When



there is no dissipation of energy,  $F=0$ , and the equations reduce to the well-known equations of Hamilton

$$\frac{dp_s}{dt} = -\frac{\partial E}{\partial q_s} \dots\dots\dots(133),$$

$$\frac{dq_s}{dt} = \frac{\partial E}{\partial p_s} \dots\dots\dots(134).$$

*Representation in a Generalised Space.*

80. In Chapter III (§§ 35, 36), the motion of a system consisting of a number of elastic spheres was represented in a generalised space of the appropriate number of dimensions. It is convenient to imagine the motion of the present more general system to be represented in the same way.

We accordingly imagine a  $2n$ -dimensional space constructed, for which the  $2n$ -variables

$$q_1, q_2, \dots q_n, p_1, p_2, \dots p_n \dots\dots\dots(135)$$

are orthogonal coordinates. Then any one point in this space will represent one definite set of values of  $q_1, q_2, \dots p_n$ , and so will represent one definite "state" of the system, as determined by one set of coordinates of position and velocity. As the dynamical system changes its state, the representative point will describe a continuous curve in the  $2n$ -dimensional space.

The motion of any representative point in such a curve will be determined by equations (131) and (132). These equations are seen to express the components of velocity  $\left(\frac{dp_1}{dt}, \frac{dp_2}{dt}, \dots \frac{dq_n}{dt}\right)$  of the representative point, in terms of the coordinates of the point. Clearly, then, these components of velocity are uniquely determined for any given point, so that there can be only one curve through each point in the space.

Also the components of velocity, as given by equations (131) and (132), are functions of the coordinates only, so that the curves determined by these equations may be thought of as permanently fixed in the generalised space. We can imagine all possible curves of this kind mapped out in the generalised space, and this imaginary  $2n$ -dimensional chart will enable us to follow out the motion of the dynamical system, starting from any initial state that we please.

All the conceptions of the present section are illustrated in the detailed case already worked out in §§ 35-38.

81. What we wish to study is not the motion of the system starting from any one set of initial conditions; we wish rather to find statistical properties of the system, which shall be true for all motions, no matter what the particular state from which the system starts. It is therefore convenient to imagine the whole of the  $2n$ -dimensional space filled with moving points,

each describing its own curve, as determined by equations (131) and (132). These points will be supposed to be so thickly scattered in the space that they may be regarded as forming a continuous dust or fluid, exactly as before in the special case of § 39.

The number of these representative points per unit volume of the generalised space will be denoted by  $\tau$ , and this will measure the density of the imaginary dust or fluid.

As the representative points move on their paths, the points forming any small continuous group might conceivably close in upon one another, in which case  $\tau$  would increase, or they might separate out from one another, in which case  $\tau$  would decrease. The changes which are to be expected in  $\tau$  are examined in the analysis which follows.

**82.** Consider any small rectangular element of volume in the generalised space of content  $dv$  equal to  $dp_1, dp_2, \dots dq_n$ , extending from  $p_1$  to  $p_1 + dp_1$ ,  $p_2$  to  $p_2 + dp_2$ , etc. The number of representative points inside this element of space at any instant is  $\tau dv$ .

Points are streaming in or out of this element across each of its faces. Let us consider the flow across the pair of opposite faces, perpendicular to the axis of  $p_1$ , for which  $p_1$  has the values  $p_1$  and  $p_1 + dp_1$ . Let the area of each of these faces be  $dS$ , so that  $dp_1 dS = dv$ .

The points which cross the face  $p_1$  have a component of velocity  $\frac{dp_1}{dt}$  given by equation (131) normal to the face, so that the number of points which flow across the face into the element  $dv$  in time  $dt$  will be

$$\tau \frac{dp_1}{dt} dS dt \dots\dots\dots(136),$$

this quantity being of course negative if the flow is outwards. Similarly the number which flow in across the opposite face is

$$- \tau \frac{dp_1}{dt} dS dt \dots\dots\dots(137).$$

The two quantities (136) and (137) are not equal and opposite, for the former is evaluated at the face  $p_1$  and the latter at the face  $p_1 + dp_1$ . Their algebraic sum is

$$- \frac{\partial}{\partial p_1} \left( \tau \frac{dp_1}{dt} \right) dp_1 dS dt,$$

or again

$$- \frac{\partial}{\partial p_1} (\tau \dot{p}_1) dv dt \dots\dots\dots(138),$$

and this represents the net gain to the number of points  $\tau dv$  in the element  $dv$ , which is produced by the flow across the pair of faces perpendicular to the axis of  $p_1$ .

There are similar gains to be evaluated by considering the flow over each other pair of faces, and the total gain, being equal to the sum of all these contributions, is

$$-\sum_1^n \left\{ \frac{\partial}{\partial p_s} (\tau \dot{p}_s) + \frac{\partial}{\partial q_s} (\tau \dot{q}_s) \right\} dv dt \dots\dots\dots(139).$$

This must be equal to the gain to  $\tau dv$  in time  $dt$ , and therefore to  $\frac{\partial}{\partial t} (\tau dv) dt$ , so that

$$\frac{\partial \tau}{\partial t} + \sum_1^n \left\{ \frac{\partial}{\partial p_s} (\tau \dot{p}_s) + \frac{\partial}{\partial q_s} (\tau \dot{q}_s) \right\} = 0 \dots\dots\dots(140).$$

Here  $\frac{\partial \tau}{\partial t}$  represents the rate of increase of  $\tau$  inside a fixed element of volume. Let  $\frac{D\tau}{Dt}$  be taken to represent the rate of increase in  $\tau$  as we follow the group of points in its motion. Then, since  $\frac{D\tau}{Dt}$  represents the rate of increase of a function of  $t, p_1, p_2, \dots q_n$ ,

$$\begin{aligned} \frac{D\tau}{Dt} &= \frac{\partial \tau}{\partial t} + \frac{\partial \tau}{\partial p_1} \frac{\partial p_1}{\partial t} + \frac{\partial \tau}{\partial p_2} \frac{\partial p_2}{\partial t} + \dots + \frac{\partial \tau}{\partial q_n} \frac{\partial q_n}{\partial t} \\ &= \frac{\partial \tau}{\partial t} + \sum_1^n \left\{ \frac{\partial \tau}{\partial p_s} \dot{p}_s + \frac{\partial \tau}{\partial q_s} \dot{q}_s \right\} \dots\dots\dots(141). \end{aligned}$$

It follows that equation (140) can be put in the form

$$\frac{D\tau}{Dt} + \tau \sum_1^n \left\{ \frac{\partial \dot{p}_s}{\partial p_s} + \frac{\partial \dot{q}_s}{\partial q_s} \right\} = 0 \dots\dots\dots(142),$$

this being merely the hydrodynamical equation of continuity in the  $2n$ -dimensional space.

The values of  $\dot{p}_s, \dot{q}_s$  are given by equations (131) and (132), so that

$$\frac{\partial \dot{p}_s}{\partial p_s} = -\frac{\partial^2 E}{\partial p_s \partial q_s} - \frac{\partial^2 F}{\partial p_s \partial \dot{q}_s}; \quad \frac{\partial \dot{q}_s}{\partial q_s} = +\frac{\partial^2 E}{\partial p_s \partial q_s};$$

and therefore

$$\frac{\partial \dot{p}_s}{\partial p_s} + \frac{\partial \dot{q}_s}{\partial q_s} = -\frac{\partial^2 F}{\partial p_s \partial \dot{q}_s} \dots\dots\dots(143).$$

Thus equation (142) reduces to

$$\frac{D\tau}{Dt} = \tau \sum_1^n \frac{\partial^2 F}{\partial p_s \partial \dot{q}_s} \dots\dots\dots(144),$$

and this is the required equation, giving the change in the density  $\tau$  as the cloud of representative points moves on its way.

**83.** It is readily shewn that  $\sum_1^n \frac{\partial^2 F}{\partial p_s \partial \dot{q}_s}$  must always be positive, except in the special case in which  $F=0$ . For, since  $F$  is supposed expressed as a function of the  $q$ 's and  $\dot{q}$ 's, we have

$$\sum_1^n \frac{\partial^2 F}{\partial p_s \partial \dot{q}_s} = \sum_{s=1}^{s=n} \sum_{r=1}^{r=n} \frac{\partial^2 F}{\partial \dot{q}_r \partial \dot{q}_s} \frac{\partial \dot{q}_r}{\partial p_s} = \sum_{s=1}^{s=n} \sum_{r=1}^{r=n} \frac{\partial^2 F}{\partial \dot{q}_r \partial \dot{q}_s} \frac{\partial^2 E}{\partial p_r \partial p_s} \dots\dots\dots(145).$$

Equation (144) shews that the value of  $\sum \frac{\partial^2 F}{\partial p_s \partial \dot{q}_s}$  at any point in the generalised space must be independent of the special choice of axes at that point. By a linear transformation we can change the  $p$ 's so that  $E$  becomes a sum of squares only, say  $E = \frac{1}{2} \sum \alpha_s p_s^2$ , while  $F$  has a general quadratic value, say  $F = \frac{1}{2} \sum \beta_s \dot{q}_s^2 + \sum \sum \gamma_{rt} \dot{q}_r \dot{q}_t$ . The value given by equation (145) now becomes

$$\sum_1^n \frac{\partial^2 F}{\partial p_s \partial \dot{q}_s} = \sum \alpha_s \beta_s \dots\dots\dots(146).$$

Since  $E$  and  $F$  must necessarily be positive for all values of the variables, all the  $\alpha$ 's and  $\beta$ 's must necessarily be positive or zero, and therefore each member of equation (146) is positive or zero.

Since all the  $\alpha$ 's are necessarily positive and not zero, the only way in which  $\sum \alpha_s \beta_s$  can be equal to zero is by all the  $\beta$ 's vanishing, and this in turn, since  $F$  cannot be negative for any values of the variables, demands that all the remaining coefficients in  $F$  should vanish, so that  $F = 0$ . This proves the required result.

NON-CONSERVATIVE SYSTEM.

84. For any system for which  $F$  is not equal to zero, equation (144) shews that  $\tau$  must continually increase; in other words the points which form any cluster in the generalised space will, as the motion progresses, continually crowd closer and closer together.

The dissipation-function  $F$  of equation (131) is defined to be half the rate at which energy is lost by dissipation, so that

$$\frac{dE}{dt} = -2F \dots\dots\dots(147),$$

a result which can also of course be deduced from equations (131) and (132) directly.

Since  $F$  is supposed positive, this equation expresses that as the representative points move in the  $2n$ -dimensional space, they continually pass from higher to lower values of  $E$ . Thus the motion of the points is one in which  $\tau$  always increases while  $E$  always decreases; it consists of a movement of concentration upon the points in the generalised space at which  $E$  has certain minimum values, these points being defined by the condition  $F = 0$ . No matter how the representative points are started in the generalised space, they will after a sufficient time all be concentrated at these special points.

This result contains the solution of the problem of finding the ultimate final state of any dynamical system whatever, except only in the one

special case in which there is perfect conservation of energy. In this case the condition  $F=0$ , which in general determines the final resting places of the representative points, is satisfied throughout the whole of the generalised space, and the result just obtained becomes useless.

#### CONSERVATIVE SYSTEM.

##### *Liouville's Theorem.*

85. For a dynamical system which is perfectly free from dissipation of energy,  $F=0$ , and equation (144) reduces to

$$\frac{D\tau}{Dt} = 0 \dots\dots\dots(148).$$

This result, first enunciated by Liouville, shews that when the motion of a dynamical system is governed by the equations of Hamilton ((133) and (134)), the density of any cluster of representative points remains unaltered as the motion progresses. Thus there is no tendency for the representative points to crowd into any special region or regions in the generalised space.

A particular instance of this general theorem has been worked out in detail in § 40.

86. This result shews that the problem of searching for the final state of a system must now be treated in a different manner from that followed, for the case of a non-conservative system, in § 84.

Imagine that a system is found invariably to possess a certain property (*e.g.* maximum entropy) after being left to itself for a sufficient time. This might *à priori* be expected to be for one of two reasons: either that the points in the representative space tend to crowd into those regions of the space for which the property is true, or else that the property is true for the whole of the space. For conservative systems, Liouville's theorem excludes the first possibility; the second reason must therefore be the true one. We are therefore led to search for properties such as are true for the whole of the generalised space.

This set of ideas must however be examined somewhat more in detail.

##### *Normal Properties and the Normal State.*

87. Let us fix our attention on a certain property  $P$ , which is such that the system under consideration possesses this property in some states but not in all.

Since the system now under consideration is supposed to be a conservative system, the value of  $E$  will remain the same throughout the motion: the representative points will move on the surfaces  $E = \text{constant}$  in the generalised space. Let us confine our attention to that part of the

generalised space which represents systems having energy close to some given value of  $E$ , say systems of energy between  $E$  and  $E + dE$ . And let us suppose that of this region, a volume  $W_1$  represents states in which the system possesses the property  $P$ , while a volume  $W_2$  represents states in which the system does not possess the property  $P$ .

Choosing coordinates of position and momenta for the system at random is the same thing as selecting a point at random from the whole of the generalised space. Choosing coordinates at random subject only to the condition that the energy shall lie between  $E$  and  $E + dE$  is the same thing as selecting a point at random from the region of the space for which the energy lies between  $E$  and  $E + dE$ . It follows that if a system of energy between  $E$  and  $E + dE$  has its coordinates assigned to it at random, the probability of its possessing the property  $P$  will be

$$\frac{W_1}{W_1 + W_2} \dots\dots\dots(149).$$

A different problem is that of examining what is the probability that a system initially selected at random subject only to the condition of its energy being between  $E$  and  $E + dE$  shall have the property  $P$  after following out its natural motion for a time  $t$ . Let us suppose the thin shell in the generalised space which lies between the surfaces  $E$  and  $E + dE$  to be filled with a cloud of representative points, so close together that they may be regarded as forming a continuous fluid, and let these points be distributed initially so that the density of this fluid is uniform. Then each of these points has an equal chance of representing the system selected initially at random. Let this cloud of points move for any time  $t$ , in accordance with the equations of motion of the system. Then from the conservation of energy, it follows that the points will at the end of the time  $t$  still lie between the surfaces  $E$  and  $E + dE$ , and from the equation  $\frac{D\tau}{Dt} = 0$ , it follows that the fluid will still be of uniform density. The number of points which, after time  $t$ , represent systems possessing the property  $P$  will accordingly be a fraction  $\frac{W_1}{W_1 + W_2}$  of the whole, and therefore the same fraction measures the probability that the system shall possess the property  $P$  after time  $t$ .

It follows that if a conservative system is found always to possess the property  $P$  after a sufficient time has elapsed, this can only be because the ratio  $W_1 : W_2$  is infinite. The following definitions will be convenient:

DEFINITIONS. *A property  $P$  which is such that the ratio  $W_1/W_2$  is infinite will be called a normal property of the system.*

*A system which possesses all the normal properties of which it is capable will be said to be in the normal state.*

So long as a system is thought of as having only a finite number  $2n$  of coordinates, it is natural to expect the ratio  $W_1/W_2$  corresponding to any property  $P$  to have a finite value, but as soon as  $2n$  is made infinite, it is not surprising that  $W_1/W_2$ , which will in general be a function of  $n$ , should become infinite or zero.

**88.** We are now in a position to answer the question as to what is the final state to be expected in a conservative system.

The system will be capable of possessing certain properties  $P_1, P_2, P_3, \dots$ . These properties will, in general, change with the time, some of them very slowly, some more quickly, some with extreme rapidity. We may suppose that the property  $P_1$  may in general be expected to change in a time comparable with  $t_1$ , the property  $P_2$  in a time comparable with  $t_2$ , and so on.

After a time  $t$  which is very large compared with all of the quantities  $t_1, t_2, \dots$ , the system will have had ample time to change all its properties. The influence of the initial conditions will in a sense have disappeared; the representative point in the generalised space will have had time to move away from the special regions in which it may have started, where any normal property does not hold. The system may therefore be expected to possess all the normal properties, and therefore to be in the normal state.

**89.** A complication can arise from the possibility of the system having properties which are not capable of change at all, or for which the time of change is infinite.

For instance, if a system is perfectly self-contained and subject to no external influence, its angular momentum must of necessity remain always equal to its initial value. Thus the property of the system having an angular momentum lying between certain limits is one which the system cannot acquire with the lapse of time; either the system will possess this property at starting, or will never possess it. An examination of the generalised space will shew that one value of the angular momentum, namely zero, is common to all of the generalised space except certain infinitesimal regions—for this property of having zero angular momentum, the ratio  $W_1/W_2$  in the notation introduced in § 87 is infinite. But unless the system happens to have started with zero angular momentum, no time will be sufficient for this value of the angular momentum to be acquired. Thus the having of zero angular momentum, although a normal property of the system, is not to be regarded as an essential of the normal state; it is not required by the definition of the normal state, for it is not a property of which the system is capable.

On the other hand if the system is capable of varying its angular momentum, then the property of having the normal value for its angular momentum must be regarded as one of the properties of the normal state.

For instance, let the system be a gas enclosed in a fixed closed vessel. Except in very special cases, such as that referred to in § 42, the gas can change its angular momentum, and it is easily seen that the possessing of zero angular momentum is one of the normal properties of the system. Hence in the final state of the system we must expect the angular momentum of the gas to be zero.

90. One property which can never be changed in a conservative system is that of having a certain value for the energy. For this reason, in defining the normal state, we considered only systems having a specified amount of energy, namely energy between  $E$  and  $E + dE$ . In the same way if the system has other quantities or properties which are invariable, account must be taken of this invariability in specifying the normal state. The various complications which may arise in this way are somewhat difficult to discuss in general terms, but are not difficult to treat in particular cases, as the various examples which occur in the present book will shew.

*The Normal Partition of Energy.*

91. The normal properties which may be considered first are those associated with the partition of energy.

If the  $2n$  coordinates of position and velocity (135) are now denoted by  $\theta_1, \theta_2, \dots, \theta_{2n}$ , the energy  $E$  will be of the general form

$$E = f(\theta_1, \theta_2, \dots, \theta_{2n}) \dots\dots\dots(150).$$

Let us however suppose that the energy  $E$  can be divided into separate and distinct parts  $E_1, E_2, \dots$ , such that  $E_1$  depends only on one group of coordinates, say  $\theta_1, \theta_2, \dots, \theta_s$ ;  $E_2$  depends only on another group, distinct from the former,  $\theta_{s+1}, \theta_{s+2}, \dots, \theta_{s+t}$ , and so on. Also let it be supposed that each of these groups contains a number ( $s, t, \dots$ ) of coordinates which is so great that it may be treated as infinite. Then

$$E = E_1 + E_2 + \dots = f_1(\theta_1, \theta_2, \dots, \theta_s) + f_2(\theta_{s+1}, \theta_{s+2}, \dots, \theta_{s+t}) + \dots \dots(151).$$

Let us define the property  $P$  as being possessed by the system when there is a certain partition of energy, namely one in which

$$\left. \begin{array}{l} E_1 \text{ lies within a small range } E_1 \text{ to } E_1 + dE_1, \\ E_2 \text{ " " " " } E_2 \text{ to } E_2 + dE_2, \text{ etc.} \end{array} \right\} \dots\dots(152).$$

Then the volume  $W_1$  of the generalised space, within which the property  $P$  holds, is given by

$$W_1 = \iiint \dots \int d\theta_1 d\theta_2 \dots d\theta_{2n} \dots\dots\dots(153),$$

where the integration is taken throughout the region defined by the conditions

$$E_1 < f_1(\theta_1, \theta_2, \dots, \theta_s) < E_1 + dE_1 \dots\dots\dots(154),$$

$$E_2 < f_2(\theta_{s+1}, \theta_{s+2}, \dots, \theta_{s+t}) < E_2 + dE_2 \dots\dots\dots(155),$$

and so on.



The integral  $W_1$  may be written in the form of the product

$$W_1 = (\iint \dots \int d\theta_1 d\theta_2 \dots d\theta_s) (\iint \dots \int d\theta_{s+1} d\theta_{s+2} \dots d\theta_{s+t}) (\dots) \dots (156),$$

in which the first integral has to be taken within the limits specified by (154), the second integral within the limits (155), and so on. Clearly the first integral in the product can depend only on  $E_1$  and  $dE_1$ , and so must be of the form  $F_1(E_1) dE_1$ . Similarly, the second must be of the form  $F_2(E_2) dE_2$ , and so on. Thus we must have

$$W_1 = F_1(E_1) F_2(E_2) \dots dE_1 dE_2 \dots \dots \dots (157).$$

It would now be possible to attempt to evaluate the ratio  $W_1/W_2$  (cf. § 87), but it will be easiest to attack first the simpler problem of finding for what values of  $E_1, E_2, \dots$  the ratio  $W_1/W_2$  has its maximum value. In other words, we shall search for the most probable partition of energy without at first attempting to prove that it is a normal partition.

92. Since  $W_1 + W_2$  represents a constant space for all partitions of energy, namely the total space for which  $E$  lies within fixed limits  $E$  and  $E + dE$ , it follows that  $W_1/W_2$  will be a maximum when  $W_1$  is a maximum. If  $E_1, E_2, \dots$  refer to that particular partition of energy which makes  $W_1$  a maximum, then  $\delta \log W_1$  will vanish when  $E_1, E_2, \dots$  are subjected to slight variations  $\delta E_1, \delta E_2, \dots$  provided these variations are subject to the condition

$$\delta E_1 + \delta E_2 + \dots = 0 \dots \dots \dots (158),$$

expressing that the total energy remains unaltered. Thus we must have

$$\frac{d \log F_1(E_1)}{dE_1} \delta E_1 + \frac{d \log F_2(E_2)}{dE_2} \delta E_2 + \dots = 0 \dots \dots \dots (159),$$

for all values of  $\delta E_1, \delta E_2, \dots$  which satisfy relation (158).

Replacing  $\delta E_1$  by  $-\delta E_2 - \delta E_3 - \dots$ , equation (159) becomes

$$\left\{ \frac{d \log F_2(E_2)}{dE_2} - \frac{d \log F_1(E_1)}{dE_1} \right\} \delta E_2 + \left\{ \frac{d \log F_3(E_3)}{dE_3} - \frac{d \log F_1(E_1)}{dE_1} \right\} \delta E_3 + \dots = 0 \dots (160),$$

and, since this must now be true for all values of  $\delta E_2, \delta E_3, \dots$ , we must have

$$\frac{d \log F_1(E_1)}{dE_1} = \frac{d \log F_2(E_2)}{dE_2} = \dots \dots \dots (161).$$

The solution of these equations, together with

$$E = E_1 + E_2 + \dots \dots \dots (162),$$

will give the most probable partition of energy for a system of assigned total energy  $E$ .

For the moment we shall not attempt to prove that this partition of energy represents a normal state: we shall assume this provisionally, and prove it later for the special cases in which it is of importance.

*Thermodynamics, Entropy and Temperature.*

93. Let us put

$$P = \log [F_1(E_1) \cdot F_2(E_2) \cdot \dots] \dots\dots\dots(163).$$

Suppose that a quantity  $dQ$  of energy is added to the system from outside. Since the system is supposed conservative, the effect of this must be to increase the total energy of the system from  $E$  to  $E + dE$ , where  $dE = dQ$ , and in doing so, it may be supposed to increase  $E_1, E_2, \dots$  to  $E_1 + dE_1, E_2 + dE_2, \dots$ , where

$$dE_1 + dE_2 + \dots = dQ \dots\dots\dots(164).$$

We shall suppose that before and after, and also during, the addition of heat, the partition of energy is always the most probable, so that equations (161) are true at every instant.

The change produced in  $P$  is, from equation (163), given by

$$dP = \frac{d \log F_1(E_1)}{dE_1} dE_1 + \frac{d \log F_2(E_2)}{dE_2} dE_2 + \dots \dots\dots(165).$$

From equation (161), the coefficients of  $dE_1, dE_2, \dots$  in this equation have all the same value. Call this  $k$ , then

$$dP = k(dE_1 + dE_2 + \dots) = kdQ \dots\dots\dots(166).$$

This shews that  $kdQ$  is a perfect differential, or in other words that  $k$  is an integrating multiplier of the differential  $dQ$ .

94. From general thermodynamical theory, another integrating multiplier of the differential  $dQ$  is known, namely  $\frac{1}{T}$ , where  $T$  is the temperature measured on the thermodynamical scale. If  $\phi$  is the entropy we know that

$$d\phi = \frac{dQ}{T} \dots\dots\dots(167);$$

this is in fact the simplest expression of the Second Law of Thermodynamics.

The circumstance that both  $k$  and  $1/T$  are found to be integrating multipliers of the differential  $dQ$  does not of course justify us in identifying  $k$  with  $1/T$ . It does enable us, however, to establish a simple relation between them.

95. The energy  $E$  of the system will in general depend on a number of variables  $\xi, \eta, \zeta, \dots$  specifying the physical state of the system or of its different parts. Thus the amount of heat  $dQ$  which must be added to produce any specified change must be of the form

$$dQ = Ld\xi + Md\eta + Nd\zeta + \dots \dots\dots(168),$$

(cf. equation (486) below for a specific instance) and we shall have

$$dP = kLd\xi + kMd\eta + kNd\zeta + \dots \dots\dots(169).$$

Hence we must have

$$kL = \frac{\partial P}{\partial \xi}, \quad kM = \frac{\partial P}{\partial \eta}, \text{ etc.} \dots\dots\dots(170).$$

Similarly, from relation (167) we obtain

$$\frac{L}{T} = \frac{\partial \phi}{\partial \xi}, \quad \frac{M}{T} = \frac{\partial \phi}{\partial \eta}, \quad \text{etc.} \dots\dots\dots(171).$$

It follows that

$$\frac{\frac{\partial P}{\partial \xi}}{\frac{\partial \phi}{\partial \xi}} = \frac{\frac{\partial P}{\partial \eta}}{\frac{\partial \phi}{\partial \eta}} = \frac{\frac{\partial P}{\partial \zeta}}{\frac{\partial \phi}{\partial \zeta}} = \dots \dots\dots(172),$$

the value of each fraction being  $kT$ . From this it follows that there must be a functional relation between  $P$  and  $\phi$ , say  $P = f(\phi)$ . On substituting this value of  $P$  into equation (172), this equation becomes

$$k = \frac{1}{T} f'(\phi) \dots\dots\dots(173),$$

where  $f'(\phi)$  stands for  $\frac{\partial f(\phi)}{\partial \phi}$ , expressing the relation between the two integrating factors  $k$  and  $1/T$ .

96. The quantity  $k$  is, however, the value of each of the fractions in equation (161),  $\frac{d \log F_1(E_1)}{dE_1}$ , etc. Thus equation (173) gives the value of  $E_1$  in terms of  $\frac{1}{T} f'(\phi)$ , and so on for  $E_2, E_3, \dots$ . The value of  $E_1$  would obviously be changed by a change in temperature, but it could not be altered by a change in which the temperature  $T$  remained unaltered while the entropy was changed by an alteration in some parts of the system not involving that of energy  $E_1$ . Thus  $E_1$  cannot be changed by changes in  $\phi$ , and therefore  $k$  as given by equation (173) cannot be changed by changes in  $\phi$ . It follows that  $f'(\phi)$  must be a constant.

Let this constant be denoted by  $\frac{1}{R}$ , then  $k = \frac{1}{RT}$ .

97. Equations (161) now become

$$\frac{d \log F_1(E_1)}{dE_1} = \frac{d \log F_2(E_2)}{dE_2} = \dots = \frac{1}{RT} \dots\dots\dots(174),$$

while the relation  $P = f(\phi)$  becomes

$$P = \frac{1}{R} \phi + \text{a constant} \dots\dots\dots(175).$$

Thus the entropy is given by

$$\phi = RP + \text{a constant} \dots\dots\dots(176),$$

or again, on comparing equations (163) and (157),

$$\phi = R \log W_1 + \text{a constant} \dots\dots\dots(177).$$

98. This last result throws a flood of light on the meaning of the analysis of the last few sections. It shews that the partition of energy which is most likely—*i.e.* for which  $W_1$  is a maximum—is exactly that which makes the entropy a maximum. If we like to assume, as a general physical principle, that every system tends to a final state in which the entropy is a maximum, then this state must be that for which  $W_1$  is a maximum, and must therefore be given by equations (174). If this assumption is made, it follows at once that the configuration for which  $W_1$  is a maximum is also one for which  $W_1/W_2$  is infinite, and therefore is the normal state as defined in § 87. But this assumption need hardly be made, for, as we shall see (§ 103), a direct proof can be given in all cases which are of physical importance.

*Equipartition of Energy.*

99. Equations (174) give  $E_1, E_2, \dots$  completely in terms of the temperature, but they can only be solved in the special cases in which the functions  $F_1(E_1)$ , etc. can be evaluated, and of these the only case which is of any physical importance is that in which  $E_1$  is a homogeneous quadratic function of the coordinates involved. This covers the case of  $E_1$  being kinetic energy, or the potential energy of small displacements from a position of equilibrium, or the energy of any type of isochronous vibration.

100. Let the coordinates which enter in  $E_1$  be supposed, as in § 91, to be  $s$  in number, and let  $E_1$  be given by

$$E_1 = f_1(\theta_1, \theta_2, \dots, \theta_s) = c_{11}\theta_1^2 + c_{22}\theta_2^2 + \dots + 2c_{12}\theta_1\theta_2 + \dots \dots (178).$$

Then  $F_1(E_1)dE_1$  is by definition the value of the integral

$$\iint \dots \int d\theta_1 d\theta_2 \dots d\theta_s \dots \dots \dots (179),$$

taken over all values of  $\theta_1, \theta_2, \dots, \theta_s$  for which  $f_1(\theta_1, \theta_2, \dots, \theta_s)$  lies between  $E_1$  and  $E_1 + dE_1$ .

By a linear transformation of the old coordinates, new coordinates  $\phi_1, \phi_2, \dots, \phi_s$  can be obtained such that the value of  $E_1$  in these coordinates is

$$E_1 = \alpha(\phi_1^2 + \phi_2^2 + \dots + \phi_s^2) \dots \dots \dots (180),$$

and if  $\mu$  is the modulus of this transformation, namely  $\frac{\partial(\theta_1, \theta_2, \dots, \theta_s)}{\partial(\phi_1, \phi_2, \dots, \phi_s)}$ , the value of the integral (179) will be

$$\mu \iint \dots \int d\phi_1 d\phi_2 \dots d\phi_s \dots \dots \dots (181).$$

The value of this integral, taken for all values of the variables for which  $\alpha(\phi_1^2 + \phi_2^2 + \dots + \phi_s^2)$  is less than  $E_1$ , is equal to  $\mu$  times the volume of a sphere of radius  $\sqrt{\left(\frac{E_1}{\alpha}\right)}$  in a space of  $s$ -dimensions. It is therefore

$$\mu \frac{\pi^{\frac{1}{2}s}}{\Gamma\left(\frac{1}{2}s + 1\right)} \left(\frac{E_1}{\alpha}\right)^{\frac{1}{2}s} \dots \dots \dots (182).$$

By differentiation with respect to  $E_1$ , the value of the integral, taken for all values of  $\phi_1, \phi_2, \dots \phi_s$  for which  $\alpha(\phi_1^2 + \phi_2^2 + \dots + \phi_s^2)$  lies between  $E_1$  and  $E_1 + dE_1$ , is

$$\mu \frac{\pi^{\frac{1}{2}s}}{\Gamma(\frac{1}{2}s)} \alpha^{-\frac{1}{2}s} E_1^{\frac{1}{2}s-1} dE_1 \dots\dots\dots(183),$$

and this is precisely the quantity which has been called  $F_1(E_1) dE_1$ . Thus we have as the required value of  $F_1(E_1)$ ,

$$F_1(E_1) = \mu \frac{\pi^{\frac{1}{2}s}}{\Gamma(\frac{1}{2}s)} \alpha^{-\frac{1}{2}s} E_1^{\frac{1}{2}s-1} \dots\dots\dots(184).$$

The most probable partition of energy is given by equations (174), so that in this most probable partition,  $E_1$  is given by

$$\frac{d \log F_1(E_1)}{dE_1} = \frac{1}{RT} \dots\dots\dots(185),$$

leading at once, on using the value of  $F_1(E_1)$  just found, to

$$E_1 = (\frac{1}{2}s - 1) RT.$$

Since we have already supposed  $s$  to be a very great number, the difference between  $\frac{1}{2}s - 1$  and  $\frac{1}{2}s$  may be neglected. Also for all the parts of the energy, say  $E_2, E_3, \dots$ , for which the energy function is quadratic, the most probable values of the energy may be evaluated in the same way, and so we find that the most probable partition of energy is given, as regards those parts of the energy for which the energy-function is quadratic, by the equations

$$E_1 = \frac{1}{2}s RT, \quad E_2 = \frac{1}{2}t RT, \text{ etc.} \dots\dots\dots(186),$$

where  $s, t, \dots$  are the number of coordinates concerned in the quadratic functions  $E_1, E_2, \dots$

**101.** It is now possible to prove that, as far at least as these parts of the energy are concerned, the partition of energy expressed by equations (186) is not only the most likely partition, but also expresses a "normal" partition in the sense of § 87; that is to say, this partition is infinitely more probable than any other.

**102.** Let  $E_1, E_2, \dots$  specify the most probable partition of energy as given by equations (186), and let  $E_1 + \epsilon_1, E_2 + \epsilon_2, \dots$  specify any other partition of energy corresponding to the same total energy. Then we must have

$$\epsilon_1 + \epsilon_2 + \dots = 0 \dots\dots\dots(187).$$

The general value of  $W_1$  is seen from equations (157) and (163) to be

$$W_1 = e^P dE_1 dE_2 \dots \dots\dots(188),$$

while the whole value of  $W_1 + W_2$  will be

$$W_1 + W_2 = \iint \dots e^P d\epsilon_1 d\epsilon_2 \dots \dots\dots(189).$$

For the partition of energy  $E_1 + \epsilon_1, E_2 + \epsilon_2, \dots$

$$P = \Sigma \log F_1(E_1 + \epsilon_1) \\ = \Sigma \log \left( 1 + \frac{\epsilon_1}{\frac{1}{2}sRT} \right)^{\frac{1}{2}s} + P_0,$$

where  $P_0$  is a sum of constant terms not involving  $\epsilon_1, \epsilon_2, \dots$ , and so is the value of  $P$  for the partition of energy  $E_1, E_2, \dots$ . Expanding the logarithm, we obtain

$$P - P_0 = \Sigma \frac{\epsilon_1}{RT} \left\{ 1 - \frac{1}{2} \frac{\epsilon_1}{\frac{1}{2}sRT} + \frac{1}{8} \left( \frac{\epsilon_1}{\frac{1}{2}sRT} \right)^2 - \dots \right\},$$

and in virtue of relation (187), the first term in this sum vanishes, leaving

$$P - P_0 = -\Sigma \frac{\epsilon_1^2}{s(RT)^2} + \frac{4}{3} \Sigma \frac{\epsilon_1^3}{s^2(RT)^3} - \dots \dots \dots (190).$$

It has already been seen that the only stationary value of  $P$  is given by  $\epsilon_1 = \epsilon_2 = \dots = 0$ . This makes  $P = P_0$ , and an inspection of the right-hand of equation (190) shews that this value is a true maximum. It follows that the right-hand of equation (190) is negative for all values of the  $\epsilon$ 's.

As we recede from the value  $\epsilon_1 = \epsilon_2 = \dots = 0$ , it is clear that  $P - P_0$  becomes finite as soon as  $\epsilon_1$  becomes comparable with  $\sqrt{s} \cdot RT$ ,  $\epsilon_2$  with  $\sqrt{t} \cdot RT$ , and so on. For such values of  $\epsilon_1, \epsilon_2, \dots$  the first term of (190) is infinitely greater than any of the succeeding terms, and the value of  $P - P_0$  reduces to

$$P - P_0 = -\Sigma \frac{\epsilon_1^2}{s(RT)^2} \dots \dots \dots (191).$$

For values of  $\epsilon_1, \epsilon_2, \dots$  greater than these  $P - P_0$  becomes equal to  $-\infty$ , so that  $e^{\dagger P}$  vanishes in comparison with  $e^{\dagger P_0}$ .

It follows that the whole value of the integral (189) comes from a small range of values surrounding the values  $\epsilon_1 = \epsilon_2 = \dots = 0$ ; *i.e.* the values of  $E_1, E_2, \dots$  given by equations (186). Thus the integral (189) reduces to the right-hand member of equation (188), the small range  $dE_1$  being comparable with  $\sqrt{s} \cdot RT$ , the small range  $dE_2$  being comparable with  $\sqrt{t} \cdot RT$ , and so on. These small ranges are of course small in comparison with the whole values of  $E_1, E_2, \dots$ ; thus  $dE_1$  is comparable with  $\frac{E_1}{\sqrt{s}}$ ,  $dE_2$  with  $\frac{E_2}{\sqrt{t}}$ , and so on.

With such values for the small ranges  $dE_1, dE_2, \dots$ , the value of  $W_1 + W_2$  given by equation (189) becomes identical with the value of  $W_1$  given by equation (188). Thus we have  $W_1/W_2$  infinite, shewing that the partition of energy now under consideration is a normal property of the system.

We have accordingly shewn that those parts of a system, say  $E_1, E_2, \dots$ , in which the energy is of quadratic type, will necessarily tend to the partition of energy specified by equations (186). These equations express the Theorem of Equipartition of Energy:

The energy to be expected for any part of the total energy which can be expressed as a sum of squares is at the rate of  $\frac{1}{2}RT$  for every squared term in this part of the energy.

103. The proof that the remaining parts of the system, if any, in which the energy is not of this type, will necessarily tend to the partition of energy given by equations (174) is more difficult. In place of equation (191), we have

$$P - P_0 = \sum \frac{1}{2} \epsilon_1^2 \frac{\partial^2 \log F_1(E_1)}{\partial E_1^2},$$

and the sign of the terms on the right must necessarily be a matter of uncertainty so long as the form of the energy-function remains unspecified. It is, however, clear that the arrangement of the loci  $E_1 = \text{cons.}$ ,  $E_2 = \text{cons.}$ , etc., in the generalised space must, in every case, be of the same general type as that in the simple case just considered, from which we may infer that  $P - P_0$  must, in the more general case also, be of negative sign. It again follows that  $W_1/W_2$  must be infinite, so that the most probable partition of energy, as expressed by equations (174), is now seen to be a normal property of the system.

We accordingly see that every system must pass to a final state in which  $W_1$ , and therefore also the Entropy, is a maximum. In this way we obtain an analytical proof of the second law of thermodynamics, which may now be regarded as being on a mathematical, instead of on a purely empirical basis.

#### *Law of Distribution of Coordinates.*

104. Not only will there be a normal partition of energy, but there will also be a normal way for the separate coordinates to be arranged so as to give this particular energy. This has already been found in Chapter III for the simple case of a gas composed of molecules which behave like hard elastic spheres. A similar method may be applied to the more general problem.

Let us suppose that part of the dynamical system under consideration consists of  $N$  similar units, which we may think of as molecules for definiteness, each unit possessing  $p$  degrees of freedom, and therefore having its state specified by  $2p$  quantities  $\phi_1, \phi_2, \dots, \phi_{2p}$ , these being coordinates of position and their corresponding momenta, as in § 78.

Imagine a generalised space of  $2p$  dimensions constructed, having

$$\phi_1, \phi_2, \dots, \phi_{2p}$$

as orthogonal coordinates. Then the state of any molecule of the system can be represented by a single point in this space, namely the point whose coordinates are equal to the coordinates  $\phi_1, \phi_2, \dots, \phi_{2p}$  specifying the state

(i.e. velocity and positional coordinates) of the molecule. The states of all the molecules can be represented by a collection of points in this space, one point for each molecule. The problem before us is that of finding the law according to which these points are distributed in the space.

Let  $\tau$  denote the density of points in this space—the quantity which we are trying to find—so that

$$\tau d\phi_1 d\phi_2 \dots d\phi_{2p} \dots \dots \dots (192)$$

will be the number of points (or molecules) such that  $\phi_1$  lies between  $\phi_1$  and  $\phi_1 + d\phi_1$ ,  $\phi_2$  between  $\phi_2$  and  $\phi_2 + d\phi_2$ , and so on.

Thus  $\tau$  is a function of  $\phi_1, \phi_2, \dots \phi_{2p}$ .

**105.** Following the procedure adopted in §§ 43, 50, let the whole space be divided up into  $n$  small rectangular elements of volume, each of equal size  $\omega$ , and let these be identified by numbers 1, 2, 3, .... Let us fix our attention on a special distribution of points, which is such that the number of points in elements 1, 2, 3, ... are respectively  $a_1, a_2, a_3, \dots$ . Let any distribution of points giving these particular numbers  $a_1, a_2, a_3, \dots$  be spoken of as a distribution of class A. Similarly any distribution of points giving another set of numbers  $b_1, b_2, b_3, \dots$  may be spoken of as a distribution of class B, and so on.

Each point in the original generalised space of § 80 will correspond to a complete distribution of points in the space now under consideration. The distribution corresponding to some of these original points will be a distribution of points of class A, corresponding to others it will be a distribution of class B, and so on. We proceed to evaluate the volume, say  $W_A$ , of the original generalised space which is such that the points in it represent systems for which the distribution of coordinates is of class A.

This volume is readily seen to be given by

$$W_A = \frac{N!}{a_1! a_2! a_3! \dots} \omega^N \iiint \dots d\chi_1 d\chi_2 d\chi_3 \dots \dots \dots (193).$$

In this expression the first factor represents, as already in § 43, the number of ways in which it is possible to distribute the  $N$  points representing the  $N$  different molecules, between the  $n$  different elements, subject only to the condition of the final arrangement being of type A. The remaining factor, say  $\lambda$ , given by

$$\lambda = \omega^N \iiint \dots d\chi_1 d\chi_2 d\chi_3 \dots \dots \dots (194)$$

represents the volume of the generalised space which corresponds to each one of these arrangements,  $\chi_1, \chi_2, \chi_3, \dots$  being coordinates of parts of the system other than the  $N$  molecules under consideration. If we write

$$\theta_A = \frac{N!}{a_1! a_2! a_3! \dots} \dots \dots \dots (195),$$



and use a similar notation for a system of class B, etc., then the volumes  $W_A, W_B, \dots$  are given by

$$W_A = \lambda \theta_A, \quad W_B = \lambda \theta_B, \text{ etc.} \dots \dots \dots (196).$$

Using Stirling's Theorem, as in § 44, we find

$$\log \theta_A = (N + \frac{1}{2}) \log N - \frac{1}{2} (n - 1) \log 2\pi - \sum_{s=1}^{s=n} (a_s + \frac{1}{2}) \log a_s \dots (197),$$

and if, as in equation (72), we put

$$K_a = \frac{1}{N} \sum_{s=1}^{s=n} (a_s + \frac{1}{2}) \log \frac{na_s}{N} \dots \dots \dots (198),$$

this gives as the value of  $\theta_A$  (cf. equation (73))

$$\theta_A = n^{N + \frac{1}{2}n} (2\pi N)^{-\frac{1}{2}(n-1)} e^{-NK_a} \dots \dots \dots (199).$$

Since  $W_A = \lambda \theta_A$ , etc., it is clear that  $W_A$  is proportional to  $e^{-NK_a}$ .

The most probable partition of energy is obviously obtained by making  $W_A$  a maximum, and therefore  $K$  a minimum, for different values of  $a_1, a_2, \dots$

As in § 45, we find for the variation of  $K$

$$\delta K = \frac{1}{N} \sum_{s=1}^{s=n} \left\{ \log \frac{na_s}{N} + 1 + \frac{1}{2a_s} \right\} \delta a_s \dots \dots \dots (200).$$

The variations  $\delta a_1, \delta a_2, \dots$  are not independent. They are necessarily connected by two relations, and in some cases by more. Of the two relations which are certain, the first expresses that the total number of molecules is equal to the prescribed number  $N$ ; it is therefore expressed by the equation

$$\sum_{s=1}^{s=n} \delta a_s = 0 \dots \dots \dots (201),$$

which is obtained on variation of the equation

$$\sum_{s=1}^{s=n} a_s = N \dots \dots \dots (202).$$

The second relation expresses that the total energy of the  $N$  molecules is equal to the allotted amount  $E_1$ . Let  $\epsilon_1$  denote the energy associated with a molecule represented by a point in cell 1, so that  $\epsilon_1$  is a function of  $\phi_1, \phi_2, \dots \phi_{2p}$ , the coordinates of the first cell. Let  $\epsilon_2$  be the energy associated with a molecule represented by a point in cell 2, and so on. Then the total energy of the  $N$  molecules, when the distribution of coordinates is of class A, will clearly be  $a_1 \epsilon_1 + a_2 \epsilon_2 + \dots$ , so that we must have

$$\sum_{s=1}^{s=n} \epsilon_s a_s = E_1 \dots \dots \dots (203),$$

and on variation of this we obtain the relation

$$\sum_{s=1}^{s=n} \epsilon_s \delta a_s = 0 \dots \dots \dots (204).$$

If there are other relations they will in general be derived from equations of this same type, expressing that the total of some quantity  $\mu$  summed over all the molecules will have an assigned value. The integral equation will be of the form

$$\sum_{s=1}^{s=n} \mu_s a_s = M \dots\dots\dots(205),$$

and the corresponding relation between the quantities  $\delta a_1, \delta a_2, \dots$  will be

$$\sum_{s=1}^{s=n} \mu_s \delta a_s = 0 \dots\dots\dots(206).$$

In many problems there will be six equations of this type, the different  $\mu$ 's representing three components of linear momentum, and three components of angular momentum. We may, however, be content to take one relation as typical of all, and shall suppose it to be given by the equations just written down.

Following a well-known procedure, we now multiply equations (201), (204), (206) by undetermined multipliers  $p, q, r$ , and add corresponding members of these equations and equation (200). We obtain

$$\delta K = \sum_{s=1}^{s=n} \left\{ 1 + \frac{1}{2a_s} + \log \frac{na_s}{N} + p + q\epsilon_s + r\mu_s \right\} \delta a_s,$$

and the maximum value of  $K$  is now given by the equation

$$1 + \frac{1}{2a_s} + \log \frac{na_s}{N} + p + q\epsilon_s + r\mu_s = 0, \quad (s = 1, 2, \dots n).$$

Since  $a_1, a_2, \dots$  are all supposed to be large quantities, the term  $\frac{1}{2a_s}$  may be neglected, and we obtain

$$\frac{na_s}{N} = e^{-(1+p)} e^{-(q\epsilon_s + r\mu_s)} \dots\dots\dots(207).$$

If  $\tau$  is the quantity defined in expression (192) the value of  $a_s$  will be  $\tau\omega$ , where  $\tau$  refers to the  $s$ -th cell. Equation (207) becomes

$$\tau = \frac{N}{n\omega} e^{-(1+p)} e^{-(q\epsilon + r\mu)},$$

and since equation (207) was true for every cell, this equation will hold for all values of  $\phi_1, \phi_2, \dots \phi_{2p}$ . Changing the constants, this equation may be rewritten

$$\tau = C e^{-2h\epsilon} e^{-(r_1\mu_1 + r_2\mu_2 + \dots)} \dots\dots\dots(208),$$

in which the one typical quantity  $\mu$  is now replaced by the actual series of quantities  $\mu_1, \mu_2, \dots$ . Using this value for  $\tau$ , the law of distribution of coordinates (cf. expression (192)) is seen to be given by

$$C e^{-2h\epsilon} e^{-(r_1\mu_1 + r_2\mu_2 + \dots)} d\phi_1 d\phi_2 \dots d\phi_{2p} \dots\dots\dots(209).$$

In the particular case in which there are no constant quantities except the energy, this reduces to

$$Ce^{-2h\epsilon} d\phi_1 d\phi_2 \dots d\phi_{2p} \dots \dots \dots (210).$$

**106.** Suppose that certain of the coordinates, say  $\phi_1, \phi_2, \dots \phi_s$ , enter into the energy  $\epsilon$  only through their squares, so that the value of  $\epsilon$  is of the form

$$\epsilon = \frac{1}{2}\beta_1\phi_1^2 + \frac{1}{2}\beta_2\phi_2^2 + \dots + \frac{1}{2}\beta_s\phi_s^2 + \Phi,$$

where  $\Phi$  does not involve  $\phi_1, \phi_2, \dots \phi_s$ , but only  $\phi_{s+1}, \phi_{s+2}, \dots \phi_{2p}$ . Then the law of distribution may be written in the form

$$C(e^{-h\beta_1\phi_1^2} d\phi_1)(e^{-h\beta_2\phi_2^2} d\phi_2) \dots (e^{-h\beta_s\phi_s^2} d\phi_s)e^{-2h\Phi} d\phi_{s+1} \dots d\phi_{2p}.$$

This shows that there is no correlation between the distributions of  $\phi_1, \phi_2, \dots \phi_s$ . The law of distribution of any single coordinate, say  $\phi_1$ , is of the form

$$\sqrt{\frac{h\beta_1}{\pi}} e^{-h\beta_1\phi_1^2} d\phi_1 \dots \dots \dots (211),$$

the constant being determined from the condition that the integral, taken from  $\phi = -\infty$  to  $\phi = +\infty$ , shall be equal to unity.

The mean value of the contribution from  $\phi_1$  to the energy is

$$\overline{\frac{1}{2}\beta_1\phi_1^2} = \frac{\int_0^\infty \frac{1}{2}\beta_1\phi_1^2 e^{-h\beta_1\phi_1^2} d\phi_1}{\int_0^\infty e^{-h\beta_1\phi_1^2} d\phi_1} = \frac{1}{4h},$$

and similarly for the other coordinates. The mean value of

$$\frac{1}{2}\beta_1\phi_1^2 + \frac{1}{2}\beta_2\phi_2^2 + \dots + \frac{1}{2}\beta_s\phi_s^2$$

is accordingly  $\frac{s}{4h}$ , and since this has also been seen to be equal (cf. equations (186)) to  $\frac{1}{2}sRT$ , we must have

$$2hRT = 1,$$

expressing the constant  $h$  in terms of the temperature.

Of the coordinates  $\phi_1, \phi_2, \dots \phi_s$ , which enter the energy only through their squares, three may always be taken to be the velocities  $u, v, w$ . The results obtained in this section may accordingly be expressed by the equations

$$\overline{\frac{1}{2}mu^2} = \overline{\frac{1}{2}mv^2} = \overline{\frac{1}{2}mw^2} = \overline{\frac{1}{2}\beta_1\phi_1^2} = \overline{\frac{1}{2}\beta_2\phi_2^2} = \dots = \frac{1}{4h} = \frac{1}{2}RT \dots (212),$$

expressing the theorem of equipartition of energy in a new form.

EXAMPLES OF DISTRIBUTION OF COORDINATES.

*Gas with infinitesimal hard spherical molecules.*

107. As a first instance of the use of the formulae just obtained, we may apply them to the case of the gas already considered in Chapter II, in which the molecules are infinitely small hard elastic spheres, the external physical conditions being the same at every point of the space occupied by the gas. Such molecules have only three degrees of freedom, representing their freedom to move in space, so that the  $2p$  coordinates  $\phi_1, \phi_2, \dots \phi_{2p}$  reduce to the six coordinates  $u, v, w, x, y, z$ . The number of molecules which at any instant will be in collision will be infinitesimally small, so that the potential energy of the gas, arising out of the elastic forces at collisions, will always be infinitesimal, and so may be neglected in comparison with the kinetic energy. The total energy of the gas may accordingly be supposed given by

$$E = \frac{1}{2} m \Sigma (u^2 + v^2 + w^2) \dots \dots \dots (213),$$

so that  $\epsilon$  in formula (209) may be put equal to  $\frac{1}{2} m (u^2 + v^2 + w^2)$ . We may further take  $\mu_1, \mu_2, \mu_3$  the three components of linear momentum to be identical with  $mu, mv, mw$ , and  $\mu_4, \mu_5, \mu_6$  the three components of angular momentum to be given by

$$\mu_4 = m (yw - zv) \text{ etc.}$$

Thus the law of distribution is found to be

$$C e^{-hm(u^2+v^2+w^2)} e^{-m(r_1u+r_2v+r_3w)+\Sigma r_4(yv-zv)} du dv dw dx dy dz \dots (214).$$

The quantities  $C, h, r_1, r_2, r_3, r_4, r_5, r_6$ , as yet undetermined, can be evaluated from a knowledge of the total number of molecules, the total energy and the total momenta, by the method already used in § 26.

108. *No mass-rotation.* In the commonest case in which the gas has no motion of rotation as a whole, each of the three components of angular momentum of the whole gas must vanish, and this is easily seen to lead to the conditions  $r_4 = r_5 = r_6 = 0$ . The law of distribution is now seen to be

$$C e^{-hm(u^2+v^2+w^2)} e^{-m(r_1u+r_2v+r_3w)} du dv dw dx dy dz \dots \dots \dots (215).$$

This can also be expressed in the form

$$D e^{-hm[(u-u_0)^2+(v-v_0)^2+(w-w_0)^2]} du dv dw dx dy dz \dots \dots \dots (216),$$

in which  $D, u_0, v_0, w_0$  are new constants, and it is easily found that the components of the total momentum of the  $N$  molecules are  $Nmu_0, Nmv_0, Nmw_0$ , so that  $u_0, v_0, w_0$  are the components of the velocity of mass-motion of the gas, as in § 26. The circumstance that  $x, y, z$  now occur only through the differentials  $dx dy dz$ , shews that the law of distribution of velocities is

the same at every point of the gas. On replacing  $D\Omega$  by  $A$ , where  $\Omega$  is the whole volume of gas, the law of distribution of velocities alone is found to be

$$A e^{-hm[(u-u_0)^2+(v-v_0)^2+(w-w_0)^2]} dudvdw \dots\dots\dots(217),$$

agreeing exactly with formulae (25) and (102), and incidentally identifying the  $h$  of this chapter with the  $h$  previously used.

**109. No mass-motion.** When there is no mass-motion  $u_0, v_0, w_0$  vanish, and the law of distribution (215) reduces to

$$C e^{-hm(u^2+v^2+w^2)} dudvdwdxdydz \dots\dots\dots(218),$$

agreeing of course with (101), on putting  $C\Omega = A$ .

**110. External field of force.** Let the molecules be acted on by an external field of force, such that a molecule at  $x, y, z$  has potential energy  $\chi$ ,  $\chi$  being a function of  $x, y, z$  but not of  $u, v, w$ . Then, in addition to the kinetic energy expressed by equation (213), the molecules have potential energy  $\Sigma\chi$ , and the total energy is

$$E = \Sigma \left\{ \frac{1}{2} m (u^2 + v^2 + w^2) + \chi \right\} \dots\dots\dots(219).$$

The value of  $\epsilon$  in formula (209) may now be taken to be

$$\frac{1}{2} m (u^2 + v^2 + w^2) + \chi.$$

In the case in which there is neither mass-rotation nor mass-motion, the law of distribution of coordinates becomes

$$C e^{-hm(u^2+v^2+w^2)} e^{-2hx} dudvdwdxdydz \dots\dots\dots(220).$$

This formula shews that at every point of the gas the law of distribution of velocities is simply

$$A e^{-hm(u^2+v^2+w^2)} dudvdw \dots\dots\dots(221),$$

and so is identical with that already found for a gas not influenced by an external field of force. Integrating with respect to  $u, v, w$ , formula (220) becomes

$$C \sqrt{\frac{\pi^3}{h^3 m^3}} e^{-2hx} dxdydz \dots\dots\dots(222),$$

giving the law of distribution with respect to the  $x, y, z$  coordinates. This, however, is simply the law of distribution of density in the gas. If  $\rho$  is the density in the element  $dxdydz$ , expression (222) must be the same as

$\frac{\rho}{m} dxdydz$ , so that

$$\rho = \rho_0 e^{-2hx} \dots\dots\dots(223),$$

where  $\rho_0$  is a constant given by  $\rho_0 = C \sqrt{\frac{\pi^3}{h^3 m^3}}$ , and so is the density at points at which  $\chi = 0$ .

*Molecules of finite size.*

111. By reasoning exactly similar to that used in § 57, it is clear that the law of distribution of velocities (221) must hold even when the molecules are of finite size. The law of distribution of density (223) will not, however, be valid except for molecules of infinitesimal size.

*Molecules of complex structure.*

112. If the molecule has possibilities of internal motion and of rotation, its energy  $\epsilon$  will be of the form

$$\epsilon = \frac{1}{2} m (u^2 + v^2 + w^2) + \epsilon_i + \epsilon_r,$$

where  $\epsilon_i, \epsilon_r$  denote respectively the energies of internal motion and rotation. Corresponding to these motions there will be coordinates of position and velocity  $\phi_1, \phi_2, \dots \phi_{2s}$ , the energies  $\epsilon_i, \epsilon_r$  being functions of these coordinates. The law of distribution of coordinates, in the special case of no mass-motion or mass-rotation, is seen from formula (210) to be

$$A e^{-hm(u^2+v^2+w^2)} e^{-2h(\epsilon_i+\epsilon_r)} du dv dw dx dy dz d\phi_1 d\phi_2 \dots d\phi_{2s} \dots (224),$$

again shewing that the law of distribution of velocities alone is the same as for infinitely small hard spherical molecules, namely that given by formula (221).

*A mixture of molecules of different kinds.*

113. Exactly the same method can be applied to a mixture of molecules of different kinds. The method is quite general, but for simplicity of statement we may suppose that there are only two kinds of molecules present. The first kind will be supposed identical with the molecules already considered in § 104, the second kind will be supposed to be of mass  $m'$ , and to have coordinates of position and velocity

$$\psi_1, \psi_2, \dots \psi_{2p'} \dots \dots \dots (225).$$

We follow the methods of §§ 105, 106; there will be two equations of the type of (201), one for each kind of molecules, but only one equation as before of the type of (204), (206). The laws of distribution are readily seen to be as follows:

For the first kind of molecules (cf. formula (209)):

$$C e^{-2h\epsilon} e^{-(r_1\mu_1+r_2\mu_2+\dots)} d\phi_1 d\phi_2 \dots d\phi_{2p} \dots \dots \dots (226).$$

For the second kind of molecules:

$$C' e^{-2h\epsilon'} e^{-(r_1\mu_1'+r_2\mu_2'+\dots)} d\psi_1 d\psi_2 \dots d\psi_{2p'} \dots \dots \dots (227).$$

Here  $\epsilon, \mu_1, \mu_2, \dots$  refer as before to the energy and momenta of molecules of the first kind, while  $\epsilon', \mu_1', \mu_2', \dots$  are the corresponding quantities for

molecules of the second kind. The constants  $C, C'$  are different for the two kinds of molecules, but the constants  $h, r_1, r_2, \dots$  are the same for both.

The discussions of §§ 107-112 can be applied equally to a mixture of gases. Two particular results may be noticed as being of special importance.

I. When there is mass-motion but no mass-rotation, the laws of distribution of the  $u, v, w$  coordinates will be (cf. §§ 108, 112)

$$\int A e^{-hm[(u-u_0)^2 + (v-v_0)^2 + (w-w_0)^2]} du dv dw \dots\dots\dots(228),$$

$$\int A' e^{-hm'[(u-u_0)^2 + (v-v_0)^2 + (w-w_0)^2]} du dv dw \dots\dots\dots(229),$$

and these formulae are true for molecules of finite size, and capable of rotation or internal motion, as also for molecules acted on by external fields of force. The constants  $h, u_0, v_0, w_0$  are the same in the two formulae. When there is no mass-motion, the formulae assume the simpler forms

$$\int A e^{-hm(u^2 + v^2 + w^2)} du dv dw \dots\dots\dots(230),$$

$$\int A' e^{-hm'(u^2 + v^2 + w^2)} du dv dw \dots\dots\dots(231).$$

II. When the molecules are supposed infinitely small, and are acted on by an external field of force, the laws of distribution of density in space are (cf. formula (223))

$$\left\{ \begin{array}{l} \rho = \rho_0 e^{-2hx} \dots\dots\dots(232), \\ \rho' = \rho'_0 e^{-2hx'} \dots\dots\dots(233). \end{array} \right.$$

Here  $\rho, \rho'$  are the densities of the two kinds of gas,  $\chi$  is the potential energy of a molecule of the first kind in the field of force, and  $\chi'$  is the corresponding quantity for a molecule of the second kind. If the field is such that the potential energies are proportional to the masses, we may put  $\chi = mV, \chi' = m'V$ , and the formulae become

$$\left\{ \begin{array}{l} \rho = \rho_0 e^{-2hmV} \dots\dots\dots(234), \\ \rho' = \rho'_0 e^{-2hm'V} \dots\dots\dots(235). \end{array} \right.$$

*Molecular and Atomic Dissociation and Aggregation.*

114. A final and important illustration of the method is found in its application to the case in which the molecules are not of fixed permanent types, but are capable of dissociation and recombination, or of forming molecular aggregates.

For simplicity in exposition, it will be assumed that the units under discussion are molecules, and that the compound structures formed of these units are molecular aggregates. The same analysis will apply, with suitable limitations when the units are atoms and the aggregates are molecules, and also, at any rate so far as mathematical theory is concerned, when the units are ions or electrons and the aggregates are atoms or molecules.

Let the different types of units be distinguished by the suffixes  $\alpha, \beta, \gamma, \dots$ , and let the various types of aggregates which can be formed out of them be indicated by the suffixes  $\alpha\beta, \beta\gamma, \dots, \alpha\beta\gamma, \dots$ , etc. The aggregate  $\alpha\beta$  is of course formed of the two simple units  $\alpha$  and  $\beta$  in combination, and so on.

Some convention or definition is necessary to determine the exact stage at which the separate units are to be considered replaced by the aggregate system, or vice versa. Let two units not influenced by each other have energies  $E_\alpha, E_\beta$ ; so that the energy of this pair of units is  $E_\alpha + E_\beta$ . As the units approach within one another's influence this expression for the energy of the combined system will not in general be adequate; we must add to it certain cross terms depending on the coordinates of *both* units. Denote these by  $W_{\alpha\beta}$ , then the energy of the system, say  $E_{\alpha\beta}$ , will be given by

$$E_{\alpha\beta} = E_\alpha + E_\beta + W_{\alpha\beta} \dots\dots\dots(236).$$

We shall say that the units  $\alpha, \beta$  lose their identity as separate units, and that the aggregate comes into existence as soon as  $W_{\alpha\beta}$  becomes appreciable, and similarly for the reverse process. Thus aggregation takes place as soon as  $W_{\alpha\beta}$  attains to a value which differs appreciably from zero; dissociation takes place as soon as  $W_{\alpha\beta}$  falls to a value which does not differ appreciably from zero.

115. We shall suppose the number of units of type  $\alpha$  not in combination to be  $N_\alpha$ , and similar meanings attach to  $N_\beta, \dots, N_{\alpha\beta}, \dots, N_{\alpha\beta\gamma}, \dots$ . The total number of units of type  $\alpha$ , whether in combination or not, will be taken to be  $\mathfrak{N}_\alpha$ , and similar meanings are assigned to  $\mathfrak{N}_\beta, \mathfrak{N}_\gamma$ , etc. As motions and changes take place in the whole system, the quantities  $N_\alpha, N_\beta, \dots, N_{\alpha\beta}, \dots, N_{\alpha\beta\gamma}, \dots$  vary, owing to the occurrence of dissociations and recombinations, but the quantities  $\mathfrak{N}_\alpha, \mathfrak{N}_\beta, \mathfrak{N}_\gamma$  remain permanently the same. By a process of pure counting, we arrive at the equations

$$N_\alpha + N_{\alpha\beta} + N_{\alpha\gamma} + \dots + 2N_{\alpha\alpha} + N_{\alpha\beta\gamma} + \dots = \mathfrak{N}_\alpha \dots\dots\dots(237),$$

$$N_\beta + N_{\alpha\beta} + N_{\beta\gamma} + \dots + 2N_{\beta\beta} + N_{\alpha\beta\gamma} + \dots = \mathfrak{N}_\beta \dots\dots\dots(238).$$

For the  $N_\alpha$  separated systems of type  $\alpha$ , we shall suppose the law of distribution of the coordinates  $\phi_1, \phi_2, \dots$  of the system to be denoted by  $f_\alpha(\phi_1, \phi_2, \dots)$ , so that the number of these systems having coordinates within a range  $d\phi_1, d\phi_2, \dots$  will be

$$N_\alpha f_\alpha(\phi_1, \phi_2, \dots) d\phi_1 d\phi_2 \dots \dots\dots(239),$$

and this, reverting to a notation already used in § 13, will also be denoted by

$$\tau_\alpha(\phi_1, \phi_2 \dots) d\phi_1 d\phi_2 \dots \dots\dots(240),$$

so that  $\tau_\alpha = N_\alpha f_\alpha$ . Similar meanings will be attached to the symbols  $\tau_\beta, \tau_\gamma, \dots, \tau_{\alpha\beta}$ , etc. We have, from the meaning of the law of distribution,

$$\iint \dots f_\alpha(\phi_1, \phi_2, \dots) d\phi_1 d\phi_2 \dots = 1,$$



so that 
$$N_a = \iiint \dots \tau_a(\phi_1, \phi_2, \dots) d\phi_1 d\phi_2 \dots \dots \dots (241).$$

To save printing we shall denote the right-hand member of this equation by  $\int \tau_a$ , so that our equation becomes

$$N_a = \int \tau_a$$

and equations (237), (238), etc., become

$$\mathfrak{N}_a = \int \tau_a + \int \tau_{a\beta} + \int \tau_{a\gamma} + \dots + 2 \int \tau_{aa} + \int \tau_{a\beta\gamma} + \dots \dots \dots (242),$$

$$\mathfrak{N}_\beta = \int \tau_\beta + \int \tau_{a\beta} + \int \tau_{\beta\gamma} + \dots + 2 \int \tau_{\beta\beta} + \int \tau_{a\beta\gamma} + \dots \dots \dots (243).$$

Throughout all changes, the quantities  $\mathfrak{N}_a, \mathfrak{N}_\beta, \dots$  remain unaltered; the energy also remains unaltered, and if this be denoted by  $\mathfrak{E}$ , its value is given by

$$\mathfrak{E} = \int E_a \tau_a + \int E_\beta \tau_\beta + \dots + \int E_{a\beta} \tau_{a\beta} + \dots \dots \dots (244).$$

**116.** Let us agree to adopt the artifice explained in §§ 50, 105, to limit the variation of the coordinates of the various types of molecules to a finite range. Let us divide up the possible range of coordinates for a single molecule of type  $\alpha$  into  $n_\alpha$  equal "cells," the possible range for a single molecule of type  $\beta$  into  $n_\beta$  equal cells, and so on. The range for a compound molecule of type  $\alpha\beta$  will then be  $n_\alpha n_\beta$  cells, if for the moment we regard any combination of an  $\alpha$  molecule with a  $\beta$  molecule as a compound of the  $\alpha\beta$  type. If we only regard these as forming a double molecule when the intermolecular force exceeds a certain amount, then it follows that double molecules can only occur in certain of these  $n_\alpha n_\beta$  cells, and not in all—it does not at present matter in how many.

Let us now consider a special class of system—class A—in which there are

$$\left. \begin{array}{l} \alpha_1, \alpha_2 \dots \text{single molecules of type } \alpha \text{ in the respective } n_\alpha \text{ cells,} \\ \beta_1, \beta_2 \dots \text{ " " " " } \beta \text{ " " " } n_\beta \text{ " " } \\ (\alpha\beta)_1, (\alpha\beta)_2 \dots \text{double " " " } \alpha\beta \text{ " " " } n_\alpha n_\beta \text{ " " } \end{array} \right\} (245),$$

and so on.

Each arrangement of molecules which form a system of class A will be represented in an element of the generalised space which forms a fraction

$$\frac{1}{n_\alpha^{N_\alpha} n_\beta^{N_\beta} \dots (n_\alpha^2)^{N_{\alpha\alpha}} (n_\alpha n_\beta)^{N_{\alpha\beta}} \dots}$$

of the whole. Using equations (237), (238), etc. this becomes

$$\frac{1}{n_\alpha^{\mathfrak{N}_\alpha} n_\beta^{\mathfrak{N}_\beta} \dots} \dots \dots \dots (246).$$

Now the number of ways of distributing the rôles of the various constituent molecules so that conditions (245) are satisfied is

$$\frac{\mathfrak{N}_\alpha! \mathfrak{N}_\beta! \dots}{\alpha_1! \alpha_2! \dots \beta_1! \beta_2! \dots (\alpha\beta)_1! (\alpha\beta)_2! \dots} \dots\dots\dots(247).$$

Here the factor  $\mathfrak{N}_\alpha!$  is the number of ways in which the  $\mathfrak{N}_\alpha$  permanent constituent molecules of type  $\alpha$  can be permuted *inter se*,  $\alpha_1!$  is the number of ways in which the molecules in the first of the  $n_\alpha$  cells can be permuted *inter se*, and so on. Expression (247), then, gives the number of elements which represent systems of class A. Multiplying expressions (247) and (246) together, we find that the fraction of the whole generalised space which is occupied by systems of class A is

$$\theta_\alpha = \frac{1}{n_\alpha \mathfrak{N}_\alpha n_\beta \mathfrak{N}_\beta \dots} \frac{\mathfrak{N}_\alpha! \mathfrak{N}_\beta! \dots}{\alpha_1! \alpha_2! \dots} \dots\dots\dots(248).$$

117. The value of  $\theta_\alpha$  just found is a generalised form of that given by expression (68). If we proceed as in § 44, using Stirling's Theorem [equation (69)] in the form

$$\text{Lt}_{p \rightarrow \infty} \log p! = \frac{1}{2} \log(2\pi e) + (p + \frac{1}{2}) \log \frac{p}{e},$$

we obtain 
$$\log \theta_\alpha = C - \sum_{n_\alpha} (\alpha_s + \frac{1}{2}) \log \frac{\alpha_s}{e} - \sum_{n_\beta} (\beta_s + \frac{1}{2}) \log \frac{\beta_s}{e} - \dots$$

$$- \sum_{n_\alpha n_\beta} ((\alpha\beta)_s + \frac{1}{2}) \log \frac{(\alpha\beta)_s}{e} - \dots,$$

where  $C$  is a constant depending on the constants  $\mathfrak{N}_\alpha, \mathfrak{N}_\beta \dots n_\alpha, n_\beta \dots$ . From this equation it follows that the normal state is obtained by making  $\mathfrak{H}$  a minimum, where

$$\mathfrak{H} = \int \tau_\alpha \log \frac{\tau_\alpha}{e} + \int \tau_\beta \log \frac{\tau_\beta}{e} + \dots + \int \tau_{\alpha\beta} \log \frac{\tau_{\alpha\beta}}{e} + \dots \dots\dots(249).$$

The variation of  $\mathfrak{H}$  is subject to the energy equation (244) and to equations of the type (242) expressing the permanency of the separate types of permanent molecules. If we vary equation (249) and add the variation of equation (244) multiplied by an undetermined multiplier  $\lambda$ , and that of the equations of the type (242), (243) ... multiplied by  $\mu_\alpha, \mu_\beta \dots$ , we obtain

$$\delta\mathfrak{H} = \int (\log \tau_\alpha + \lambda E_\alpha + \mu_\alpha) \delta\tau_\alpha + \dots$$

$$+ \int (\log \tau_{\alpha\beta} + \lambda E_{\alpha\beta} + \mu_\alpha + \mu_\beta) \delta\tau_{\alpha\beta} + \dots$$

$$+ \int (\log \tau_{\alpha\alpha} + \lambda E_{\alpha\alpha} + 2\mu_\alpha) \delta\tau_{\alpha\alpha} + \dots,$$

and the condition that  $\mathfrak{H}$  shall be a minimum is given by the systems of equations

$$\begin{aligned} \log \tau_a + \lambda E_a + \mu_a &= 0, \text{ etc.,} \\ \log \tau_{a\beta} + \lambda E_{a\beta} + \mu_a + \mu_\beta &= 0, \text{ etc.,} \\ \log \tau_{aa} + \lambda E_{aa} + 2\mu_a &= 0, \text{ etc.,} \\ &\text{etc.} \end{aligned}$$

Changing the constants  $\lambda, \mu_a, \mu_\beta \dots$ , and substituting for  $E_{a\beta}, E_{aa} \dots$  these equations lead at once to the equations

$$\left. \begin{aligned} \tau_a &= A e^{-2h E_a} \\ \tau_\beta &= B e^{-2h E_\beta} \\ \tau_{a\beta} &= A B e^{-2h(E_a + E_\beta + W_{a\beta})} \\ \tau_{aa} &= A^2 e^{-2h(E_a + E_a' + W_{aa})} \end{aligned} \right\} \dots\dots\dots(250),$$

etc.

In general, for the multiple molecule  $\alpha\beta\gamma \dots$  we have

$$\tau_{\alpha\beta\gamma\dots} = A B C \dots e^{-2h(E_\alpha + E_\beta + E_\gamma + \dots + W_{\alpha\beta\gamma\dots})} \dots\dots\dots(251).$$

These formulae not only give the laws of distribution for molecules which are capable of aggregation, but also for ordinary molecules in collision or exerting force upon one another in any way.

118. From the well-known formula in attractions

$$W = \frac{1}{2} \iiint \rho V dx dy dz,$$

where  $\rho, V$  are density and potential at the point  $x, y, z$ , it follows that we can write  $W_{\alpha\beta\gamma\dots}$  in the form

$$W_{\alpha\beta\gamma\dots} = \frac{1}{2} (\chi_\alpha + \chi_\beta + \chi_\gamma + \dots),$$

where  $\chi_\alpha$  is the potential of the molecule of type  $\alpha$  in the field of intermolecular forces arising from the other molecules, and so on. Hence in equation (251) we may write

$$\tau_{\alpha\beta\gamma\dots} = \psi_\alpha \psi_\beta \psi_\gamma \dots \dots\dots(252),$$

where

$$\psi_\alpha = A e^{-2h E_\alpha - h \chi_\alpha}, \text{ etc.} \dots\dots\dots(253).$$

We may therefore regard the probability of a combination of molecules having any specified coordinates as the product of the probabilities of the constituent molecules having the appropriate coordinates, if we take the probability of a molecule of type  $\alpha$  having its coordinates within the usual range  $d\xi_1 d\xi_2 \dots$  to be

$$A e^{-2h E_\alpha - h \chi_\alpha} d\xi_1 d\xi_2 \dots \dots\dots(254).$$

Since the quantity  $\chi_\alpha$  does not involve the velocity coordinates it is clear that the analysis of § 106 can be made to apply to this case, and hence that the result expressed by equation (212) is true, even when intermolecular

forces are taken into account. Thus we see that the law of distribution of velocity coordinates is unaltered by the presence of intermolecular forces, and that the law of equipartition of kinetic energy remains valid independently of the existence of such forces.

In particular the law of distribution of velocities of molecules in collision with one another is the same as that of free molecules. It is frequently but erroneously assumed that molecules which have penetrated a certain distance into one another's fields of force will, on the average, have less kinetic energy than corresponding free molecules. Our analysis has shewn that this is not the case.

Of course a single molecule which moves into a position in which its potential energy is  $\chi$  will, in so doing, lose kinetic energy  $\chi$ , but what is often overlooked is that the molecules which do this were not originally average molecules; they were selected molecules, being those of which the kinetic energy initially was greater than  $\chi$ . Initially their kinetic energy was greater than the average: the work done against repulsive forces just uses up this excess of energy. The matter is perhaps understood most clearly by noticing that the motion of a swarm of molecules into a repulsive field of force lessens the density but not the mean kinetic energy (or temperature) of the swarm (cf. § 110).

Before leaving the subject we must notice the similarity between the effects of an intermolecular and an external field of force. If  $\chi_\alpha$ , instead of being the potential of a molecule of type  $\alpha$  in an intermolecular field of force, had been the potential in a permanent external field of force, then the law of distribution of molecules of type  $\alpha$  would, by § 110, be exactly the same as that expressed by (254), except that  $\chi_\alpha$  would have been replaced by  $2\chi_\alpha$ .

#### MAXWELL'S TREATMENT OF THE PARTITION OF ENERGY.

**119.** The doctrine of the equipartition of energy in a system of molecules of varying masses was discovered and enunciated by Waterston\* in 1845, in the paper which has already been referred to. He states the doctrine in the following form: "In mixed media, the mean square molecular velocity is inversely proportional to the specific weight of the molecule. This is the law of the equilibrium of vis-viva." Lord Rayleigh, in a footnote, says "This is the first statement of a very important theorem. The demonstration, however,...can hardly be defended." Exactly the same theorem was brought forward independently by Maxwell in 1859, in the British Association

\* *Phil. Trans.* CLXXXIII. p. 1.

paper already referred to\*. He states the proposition: "Two systems of molecules move in the same vessel; to prove that the mean vis-viva of each particle will become the same in the two systems." The question was again brought into prominence by the publication of a paper by Boltzmann in 1861†. In 1879 Maxwell also published a paper on equipartition in which he regarded the whole question from a somewhat different standpoint‡. In what follows we shall treat the question from Maxwell's point of view, the only difference being that the mathematical analysis can be put much more concisely by the help of the conception of a generalised space.

120. We again consider the dynamical system of  $n$  degrees of freedom already specified in § 78. Its configuration is determined by  $n$  coordinates

$$q_1, q_2, \dots, q_n \dots\dots\dots(255),$$

and the  $n$  corresponding velocities

$$\dot{q}_1, \dot{q}_2, \dots, \dot{q}_n \dots\dots\dots(256).$$

The kinetic energy  $L$  will be a quadratic function of the  $n$  velocities (256), and therefore also a quadratic function of the  $n$  momenta

$$p_1, p_2, \dots, p_n \dots\dots\dots(257)$$

defined by the equations (cf. equations (129))

$$p_s = \frac{\partial E}{\partial \dot{q}_s}, \text{ etc.} \dots\dots\dots(258).$$

It is known to be possible to transform this quadratic function into a sum of squares of the form

$$L = \frac{1}{2} (c_1 \eta_1^2 + c_2 \eta_2^2 + \dots + c_n \eta_n^2) \dots\dots\dots(259).$$

where the  $\eta$ 's are linear functions of the momenta (257), and are moreover such that the modulus of transformation is unity; that is to say

$$\frac{\partial (\eta_1, \eta_2, \dots, \eta_n)}{\partial (p_1, p_2, \dots, p_n)} = 1 \dots\dots\dots(260).$$

The quantities  $\eta_1, \eta_2, \dots$  are spoken of as "momentoids." Since  $L$  must necessarily be positive for all configurations of the system, it is clear that each of the coefficients  $c_1, c_2, \dots, c_n$  must necessarily be positive.

\* "Illustrations of the Dynamical Theory of Gases;" *Phil. Mag.* Jan. and July, 1860. *Collected Works*, I. p. 378.

† "Studien über das Gleichgewicht der lebendigen Kraft zwischen bewegten materiellen Punkten," *Sitzungsber. der K. Akad. Wien*, LVIII.

‡ "On Boltzmann's Theorem on the average distribution of energy in a system of material points," *Camb. Phil. Trans.* XII. *Collected Works*, II. p. 713.

We may accordingly express the energy  $E$  of the system in the form

$$E = V + L \dots \dots \dots (261)$$

$$= V + \frac{1}{2} (c_1 \eta_1^2 + c_2 \eta_2^2 + \dots + c_n \eta_n^2) \dots \dots \dots (262),$$

where  $V$  is the potential energy, and function of the  $q$ 's only, and  $c_1, c_2, \dots, c_n$  are also functions of the  $q$ 's only.

**121.** We shall now represent all possible configurations and velocities of this system in a space of  $2n$ -dimensions, having

$$q_1, q_2, \dots, q_n, \eta_1, \eta_2, \dots, \eta_n \dots \dots \dots (263)$$

as coordinates. In virtue of relation (260), it is clear that any assemblage of systems will be represented in the present generalised space by fluid of the same density as that by which it was represented in the former generalised space of § 81. If therefore the fluid in the present space is taken to be initially homogeneous, it will remain homogeneous throughout all time\*.

The volume of the generalised space for which  $q_1, q_2 \dots q_n$  lie within specified ranges  $dq_1, dq_2 \dots dq_n$ , while  $\eta_1, \eta_2 \dots \eta_n$  have all values such that  $E < E_0$ , is given by

$$dq_1 dq_2 \dots dq_n \iiint \dots d\eta_1, d\eta_2 \dots d\eta_n \dots \dots \dots (264),$$

where  $\eta_1, \eta_2 \dots \eta_n$  have all values subject to

$$c_1 \eta_1^2 + c_2 \eta_2^2 + \dots + c_n \eta_n^2 < 2(E_0 - V) \dots \dots \dots (265).$$

The integral is a Dirichlet Integral† of which the value is known to be

$$\frac{\pi^{\frac{1}{2}n}}{\Gamma(1 + \frac{1}{2}n)} (c_1 c_2 \dots c_n)^{-\frac{1}{2}} (2E_0 - 2V)^{\frac{1}{2}n} \dots \dots \dots (266).$$

Differentiating with respect to  $E_0$ , we find that the volume representing systems for which  $q_1, q_2 \dots q_n$  lie within the same range as before, while  $E$  lies between  $E_0$  and  $E_0 + dE$ , is

$$2dq_1 dq_2 \dots dq_n dE \frac{\pi^{\frac{1}{2}n}}{\Gamma(\frac{1}{2}n)} (c_1 c_2 \dots c_n)^{-\frac{1}{2}} (2E_0 - 2V)^{\frac{1}{2}n - 1} \dots (267).$$

If we introduce a new condition that  $\eta_n$  is to lie between  $\eta_n$  and  $\eta_n + d\eta_n$ , the alterations necessary to transform expression (267) to suit the new

\* This treatment seems to obviate, in a simple manner, a criticism which has often been urged against Maxwell's original proof. Maxwell takes coordinates in which the kinetic energy is already expressed as the sum of squares, and assumes these to form true Lagrangian coordinates. Unfortunately it is not always possible to find coordinates satisfying these conditions. To take the simplest case, the kinetic energy of rotation of a rigid body can be expressed as a sum of squares in many ways, but in no case are the coordinates true Lagrangian coordinates. If, for instance, we write

$$2L = A\omega_1^2 + B\omega_2^2 + C\omega_3^2,$$

we know that  $\int \omega_1 dt$ , etc., are not true Lagrangian coordinates.

† Williamson, *Integral Calculus*, p. 320.

conditions will consist in writing  $n - 1$  for  $n$ ,  $2E_0 - 2V - c_n \eta_n^2$  for  $2E_0 - 2V$  and introducing the new differential  $d\eta_n$ . Making these alterations the expression becomes

$$2dq_1 dq_2 \dots dq_n dE d\eta_n \frac{\pi^{\frac{1}{2}(n-1)}}{\Gamma(\frac{1}{2}n - \frac{1}{2})} (c_1 c_2 \dots c_{n-1})^{-\frac{1}{2}} (2E_0 - 2V - c_n \eta_n^2)^{\frac{1}{2}(n-3)} \dots (268).$$

The ratio of this expression to (267), on replacing  $\sqrt{\pi}$  by  $\Gamma(\frac{1}{2})$ , is found to be

$$\frac{\Gamma(\frac{1}{2}n)}{\Gamma(\frac{1}{2}n - \frac{1}{2}) \Gamma(\frac{1}{2})} \frac{(2E_0 - 2V - c_n \eta_n^2)^{\frac{1}{2}(n-3)}}{(2E_0 - 2V)^{\frac{1}{2}(n-2)}} c_n^{\frac{1}{2}} d\eta_n \dots (269).$$

This is the fraction for which  $\eta_n$  lies between  $\eta_n$  and  $\eta_n + d\eta_n$ , of all the systems for which  $q_1, q_2 \dots q_n, E$  lie within the specified small ranges. Write

$$K_n = \frac{1}{2} c_n \eta_n^2$$

so that  $K_n$  is the kinetic energy corresponding to the momentoid  $\eta_n$ ; then

$$c_n^{\frac{1}{2}} d\eta_n = \frac{dK_n}{\sqrt{2K_n}},$$

and therefore expression (269) becomes

$$\frac{\Gamma(\frac{1}{2}n)}{\Gamma(\frac{1}{2}n - \frac{1}{2}) \Gamma(\frac{1}{2})} \frac{(E_0 - V - K_n)^{\frac{1}{2}(n-3)} dK_n}{(E_0 - V)^{\frac{1}{2}(n-2)} \sqrt{K_n}} \dots (270).$$

**122.** The mean value of  $K_n$  averaged over all the systems for which  $q_1, q_2 \dots q_n$  and  $E$  lie within the specified ranges, say  $\bar{K}_n$ , is therefore

$$\bar{K}_n = \frac{\Gamma(\frac{1}{2}n)}{\Gamma(\frac{1}{2}n - \frac{1}{2}) \Gamma(\frac{1}{2})} \int_{K_n=0}^{K_n=E_0-V} \frac{(E_0 - V - K_n)^{\frac{1}{2}(n-3)}}{(E_0 - V)^{\frac{1}{2}(n-2)}} K_n^{\frac{1}{2}} dK_n,$$

of which the value, after integration, is found to be

$$\bar{K}_n = \frac{E_0 - V}{n} \dots (271),$$

so that from symmetry

$$\bar{K}_1 = \bar{K}_2 = \dots = \bar{K}_n \dots (272).$$

In words, this result states that, averaged through all those parts of the generalised space in which  $q_1, q_2 \dots q_n$  and  $E$  have specified values, the energies of the various momentoids are equal. By addition, it follows that, averaged through all parts of the generalised space for which  $E$  has a given value, the energies of the various momentoids are equal.

**123.** Formula (269) expresses the law of distribution of  $\eta_n$ , and formula (270) that of  $K_n$ . These formulae assume special forms when  $n$  is very large.

When  $n$  is very large,

$$\Gamma(\frac{1}{2}n)^2 = \Gamma(\frac{1}{2}n + \frac{1}{2}) \Gamma(\frac{1}{2}n - \frac{1}{2}) = \frac{1}{2} (n - 1) \{\Gamma(\frac{1}{2}n - \frac{1}{2})\}^2,$$

so that 
$$\frac{\Gamma(\frac{1}{2}n)}{\Gamma(\frac{1}{2}n - \frac{1}{2}) \Gamma(\frac{1}{2})} = \sqrt{\frac{n}{2\pi}}.$$

Also 
$$\frac{(E_0 - V - K_n)^{\frac{1}{2}(n-3)}}{(E_0 - V)^{\frac{1}{2}(n-2)}} = (E_0 - V)^{-\frac{1}{2}} \left(1 - \frac{K_n}{E_0 - V}\right)^{\frac{1}{2}(n-3)}$$

$$= \frac{e^{-\frac{1}{2} \frac{nK_n}{E_0 - V}}}{\sqrt{E_0 - V}}.$$

Putting  $\frac{E_0 - V}{n} = \kappa$ , so that  $\kappa$  is the value of each expression of the equality (272), the law of distribution (270) reduces to

$$\frac{1}{\sqrt{2\pi\kappa K_n}} e^{-\frac{1}{2} \frac{K_n}{\kappa}} dK_n \dots\dots\dots(273),$$

which is easily seen to be identical with the law of distribution already obtained (cf. equation (211)).

**124.** The result reached in § 122 is Maxwell's main result. If we wish it to apply to the motion of dynamical systems, we must suppose an assemblage of systems started with energies intermediate between the narrow limits  $E_0$  and  $E_0 + dE$ , in such a way that their density in the generalised space is uniform, *i.e.*, so that all values of the coordinates and momenta which are consistent with the energy lying within the specified limits are equally probable. The separate systems have of course no interaction one with another. It then follows that initially and throughout all time the mean energies of the various momentoids are equal.

By addition over all possible values of the energy, we can arrive at the result that for an assemblage of systems having all possible values for the coordinates and momenta, provided only they are started so that the initial density in the generalised space is uniform, the mean energies of the various momentoids are equal.

We can, however, obtain a result more general than this. The motion in the generalised space is confined to the loci  $E = \text{constant}$ , so that if we take an initial distribution of density  $\tau$  in the generalised space such that

$$\tau = \phi(E) \dots\dots\dots(274),$$

where  $\phi(E)$  is any function of the energy, then this distribution is a permanent distribution, *i.e.*, equation (274) is satisfied throughout all time. And by addition of the result obtained in § 122, it follows that in this assemblage the mean values of the energies of the various momentoids are equal.



*Continuity of path.*

125. The weakness of Maxwell's method lies in the fact that it deals only with the average properties of all the systems represented in the generalised space and gives no information at all as to the properties of any single system. Attempts have accordingly been made to extend or modify Maxwell's result so that instead of applying to an average taken over all systems, it shall apply to the motion of one system averaged through a great length of time. It is obvious that this extension of the result cannot legitimately be made without further assumption of some kind. For instance it may be that the path of the single system is entirely confined to a certain definite region of the energy surface on which it is moving, and in this case it would obviously be fallacious to calculate the time-average by integrating over the whole surface. The assumption which is usually made, in order to make the extension to a time-average possible, is that generally known as the assumption of continuity of path. It is "that the system, if left to itself, will, sooner or later, pass through every phase which is consistent with the conservation of energy"\*. Lord Rayleigh† points out that "if we take it quite literally, the assumption is of a severely restrictive character; for it asserts that the systems, starting from any phase, will traverse *every* other phase (consistent with the energy condition) *before* returning to the initial phase. As soon as the initial phase is recovered, a cycle is established and no new phases can be reached, however long the motion may continue."

It is, however, pretty clear that the assumption cannot be justified, if taken quite literally. It is known that in connection with every dynamical problem, there are an infinite number of re-entrant paths—the "periodic orbits" of astronomy—so that obviously a system on one of these paths will never reach the phases outside the one particular path, while a system not on one of these paths can never reach the phases represented by points on them.

This objection might be met by arguing that the re-entrant paths only form an infinitesimal fraction of the whole, and that it is quite conceivable that all the phases outside these re-entrant paths form a single path. If this were so, it would be immaterial, for a system on this single path, whether we averaged over the whole energy surface, or only over the path. This defence, at any rate at first sight, does not seem very plausible. It requires us to suppose that the paths are *all* re-entrant, but that one of them is infinitely longer than all the others added together. It must also be noticed that there are dynamical systems in which all the paths are

\* Maxwell, *Collected Works*, II. p. 714.

† "The law of partition of Kinetic Energy," *Phil. Mag.* [5] XLIX. p. 111, 1900.

re-entrant and of finite length, as for example occurs in the case instanced by Lord Rayleigh (*l.c. ante*) of a particle describing an orbit about a centre of force, the law of force being  $\mu r$ .

126. An escape might conceivably be made possible by assuming that the system does not continually traverse a single path undisturbed, but that by the agency of external forces it is at times removed from one path to another. If the action of these external agencies is sufficiently fortuitous it may be that it is legitimate to suppose that the system passes through all phases on the energy surface. A warning must, however, be entered as to the nature of the agencies which may be regarded as fortuitous. The essential elements of the question may all be represented by the simple case of a billiard ball moving on a smooth billiard table. Here the impacts of the ball on the cushions are not fortuitous. In fact the cushions may be replaced by a field of repulsive force which becomes infinite at the cushions and vanishes elsewhere, and the motion of the ball is now *undisturbed* motion in this field of force. Again, if the system consists of two billiard balls moving upon the same table, the collisions between them cannot be regarded as fortuitous, because the impulsive forces between them at collisions can be treated as a special case of a continuous system of forces acting between them. Obviously the same consideration covers the case of a gas of the most general kind moving undisturbed by external agencies, in a closed vessel of any kind.

*Extension to time-averages.*

127. If Maxwell's assumption were true, the extension to the time-averages of a single system would follow at once\*. For the assemblage of systems represented in the generalised space will all pass through the same stages in succession, so that the time-average for any single system, when the average is taken over a sufficiently long time, is exactly the same as the time-average averaged over all the systems. But Maxwell's result gives this time-average averaged over all the systems. For, as regards averages taken over all the systems, equations (271) and (272) are true at every instant, and so are true when averaged over a long time. Hence, *if continuity of path may be assumed*, these equations are true for the time-average of a single system averaged over a very long time.

If, however, Maxwell's assumption is untrue—and it must be borne in mind that no single system has yet been discovered in which it is not untrue—there seems to be nothing to be said in justification of deducing the equality of the time-averages from the theorem of § 122. The main point to be noticed is that if the systems are subject to fortuitous disturbances, there is no reason for supposing that a homogeneous distribution of density in the

\* Cf. Lord Rayleigh, *Phil. Mag.* [5] XLIX. p. 108.

generalised space (or, more generally, a distribution satisfying equation (274)) will be permanent, or, conversely, that the permanent state will satisfy the condition expressed by equation (274). And if this is not so, the attempted extension to time-averages fails entirely.

128. It may nevertheless be true that for fortuitous disturbances of a special type the distribution expressed by equation (274) remains permanent, and it may also be that the converse is true, and that the only permanent distribution is that represented by equation (274). For instance, if a gas consists of an infinite number of molecules, we can select one single molecule from the rest, and regard the remainder of the molecules as the dynamical system, while the single molecule plays the part of the fortuitous disturbing agency. The disturbances are not fortuitous in the true sense, but since the single molecule collides only with an infinite number of different molecules in turn, it might be legitimate to regard its action as fortuitous. And again the energy of the system is not constant when the single molecule has been removed from consideration, but it might be legitimate to neglect the deviations of energy which are infinitesimal in comparison with the whole.

In the following sections a treatment of equipartition and law of distribution in a gas is given, which is the outcome of the train of thought just sketched out. The investigation, however, is not based on the somewhat doubtful assumptions which have just been referred to; it is based upon the assumption of molecular chaos, of which the legitimacy has been established in Chapter IV of the present book. We shall consider only the case of a gas.

#### AN ALTERNATIVE TREATMENT OF THE PARTITION OF ENERGY IN A GAS.

129. We shall suppose a gas to be composed of a number of exactly similar dynamical systems—the molecules. We suppose that each molecule is surrounded by a sphere of molecular action of diameter  $\sigma$ , these spheres being of such a size that two molecules exert no action upon one another except when their spheres intersect.

When the spheres of two or more molecules intersect, an "encounter" is said to take place, lasting until the spheres again become clear of one another. The individual molecules are now to be the systems under discussion, and the "encounters" are to play the part of the fortuitous agencies which disturb their motion. Each molecule is to have  $n$  degrees of freedom, in addition to the three degrees of freedom represented by the motion of its centre of gravity in space, and the possible states of a single molecule are to be represented in a space of  $2n + 3$  dimensions, of which  $2n$  represent the internal coordinates and momenta of the molecule, and the remaining three represent the velocities of the centre of gravity.

*Binary Encounters.*

130. We shall begin by considering binary encounters only. That is to say, we work on the hypothesis that the event of a sphere of molecular action being intersected by two other spheres simultaneously is so rare that it may be neglected.

We treat this case as follows. As soon as an encounter begins between two molecules their existence as single molecules is supposed to be abruptly terminated, and their representative points are removed from our generalised space of  $2n + 3$  dimensions. During the progress of the encounter the two molecules together will be supposed to form a new dynamical system—a double molecule. This system will be specified by  $4n + 9$  independent coordinates,  $2n$  for the internal coordinates of each constituent molecule, six for the velocity and position of the centre of gravity of one molecule relatively to that of the other, and three for the velocity of the centre of gravity of the whole system in space. Hence any such system can be represented by a point in a space of  $4n + 9$  dimensions. We shall not, however, require the whole of this  $4n + 9$  dimensional space. If  $x, y, z, x', y', z'$  are the coordinates of the centres of the two molecules, the condition that an encounter is beginning or ending is

$$(x - x')^2 + (y - y')^2 + (z - z')^2 = \sigma^2 \dots\dots\dots(275),$$

In the  $4n + 9$  dimensional space this equation will be the equation of a certain "surface"  $S$  (of dimensions  $4n + 8$ ), and the representative points of all double molecules will be inside  $S$ . We shall find it convenient to denote each double molecule by *two* representative points, since the rôles of first and second molecule can be allotted in two different ways.

Let  $\tau_2$  be the density of representative points in any small element of volume in this new space, and  $\tau_1$  the density in the original space of  $2n + 3$  dimensions. Then the necessary and sufficient conditions for a steady state are

$$\frac{d\tau_2}{dt} = 0 \dots\dots\dots(276),$$

$$\frac{d\tau_1}{dt} = 0 \dots\dots\dots(277),$$

in the latter of which the change in  $\tau_1$  includes that caused by the formation and dissolution of double molecules.

131. To determine the relation between  $\tau_1$  and  $\tau_2$ , we make the assumption of § 15, namely, that the gas is in a state of molecular chaos. Having made this assumption we proceed to calculate the number of encounters of a given kind which occur in an interval  $dt$ . If  $\xi_1, \xi_2 \dots \xi_{2n}$  are the internal

coordinates of a molecule, the number of molecules per unit volume for which  $\xi_1, \xi_2 \dots \xi_{2n}, u, v, w$  lie within a range

$$d\xi_1 d\xi_2 \dots d\xi_{2n} du dv dw \dots \dots \dots (278),$$

will be  $\tau_1 d\xi_1 d\xi_2 \dots d\xi_{2n} du dv dw$ .

Hence, as in expression (4), the number of collisions in time  $dt$  for which the coordinates of the first molecule lie within the range (278), and those of the second within a similar range in which the variables are accented, while the line joining their centres meets a unit sphere in a given element of surface  $d\omega$ , will be

$$\tau_1 \tau_1' V \sigma^2 \cos \theta d\xi_1 d\xi_2 \dots d\xi_{2n} d\xi_1' d\xi_2' \dots d\xi_{2n}' du dv dw du' dv' dw' d\omega dt \dots (279).$$

This number of collisions must however be equal to the number of double molecules which cross a certain element of the surface  $S$  in the  $4n + 9$  dimensional space in time  $dt$ , and this number will be

$$\tau_2 \frac{\partial \epsilon}{\partial t} dS dt \dots \dots \dots (280),$$

where  $dS$  is the element of the surface  $S$  representing collisions of the type in question, and  $\frac{\partial \epsilon}{\partial t}$  is the velocity in this space at the element of surface  $dS$  measured inward along the normal. The equation of the surface  $S$  being equation (275), we may clearly suppose the normal to be the shortest distance from  $dS$  to

$$x - x' = 0, \quad y - y' = 0, \quad z - z' = 0,$$

and therefore write

$$\epsilon^2 = (x - x')^2 + (y - y')^2 + (z - z')^2.$$

Thus 
$$\frac{\partial \epsilon}{\partial t} = \frac{x - x'}{\epsilon} \frac{\partial}{\partial t} (x - x') + \dots = l(u - u') + \dots = V \cos \theta \dots (281),$$

where  $l, m, n$ , as in Chapter II (§ 17), are the direction-cosines of the line of centres. The value of  $dS$  corresponding to collisions of the type specified will clearly be

$$dS = d\xi_1 \dots d\xi_{2n} du dv dw d\xi_1' \dots d\xi_{2n}' du' dv' dw' \sigma^2 d\omega \dots \dots (282).$$

If we substitute the value for  $\frac{\partial \epsilon}{\partial t}$  from equation (281) and for  $dS$  from equation (282) into expression (280), and equate the value so obtained to expression (279), we obtain, after dividing through by common multipliers,

$$\tau_1 \tau_1' = \tau_2 \dots \dots \dots (283).$$

This equation may be regarded as giving the density  $\tau_2$  at all points on the surface  $S$  in the  $4n + 8$  dimensional space, in terms of the densities at points in the  $2n + 3$  dimensional space.

132. Since the systems represented in the  $4n + 9$  dimensional space are not acted upon by any external forces, we have, as in § 85 (equation (148)),

$$\frac{D\tau_2}{Dt} = 0 \dots\dots\dots(284),$$

where  $D/Dt$  denotes differentiation with respect to the time as we follow the fluid in its motion. We may however write

$$\frac{D\tau_2}{Dt} = \frac{d\tau_2}{dt} + \frac{\partial s}{\partial t} \frac{d\tau_2}{ds} \dots\dots\dots(285),$$

where  $d\tau_2/dt$  denotes the rate of increase at a fixed point,  $\partial s/\partial t$  is the velocity along a stream line, and  $d\tau_2/ds$  is the increase of  $\tau_2$  per unit length along the stream line. In virtue of equations (284) and (276), equation (285) reduces to

$$\frac{d\tau_2}{ds} = 0 \dots\dots\dots(286),$$

so that  $\tau_2$  must be constant along every stream line.

Let  $\tau_1, \tau_1'$  be the densities in the  $2n + 3$  dimensional space, at points occupied by the representative points of the two component molecules at the formation of a double molecule, and let  $\bar{\tau}_1, \bar{\tau}_1'$  be the densities at the points representative of the same two molecules at the dissolution of the double molecule. Then by equation (283)  $\tau_1\tau_1'$  and  $\bar{\tau}_1\bar{\tau}_1'$  are the two values of  $\tau_2$  at the two ends of a single stream line in the  $4n + 9$  dimensional space, and, therefore, by equation (286),

$$\tau_1\tau_1' = \bar{\tau}_1\bar{\tau}_1' \dots\dots\dots(287),$$

the same result, it will be noticed, as is obtained by the  $H$ -theorem of Chapter II (cf. equation (21)).

Since the motion is dynamically reversible we may equally well take  $\bar{\tau}_1, \bar{\tau}_1'$  to be the densities at formation, then  $\tau_1, \tau_1'$  will be the densities at dissolution, and the same result holds.

From this it follows that in equation (277) the decrease in  $\tau_1$  caused by the formation of double molecules of any specified kind is exactly counter-balanced by the increase caused by the dissolution of double molecules of the same kind. Hence in equation (277),  $d\tau_1/dt$  may be taken to be the change in  $\tau_1$  caused solely by the continuous motion of the fluid, and may be treated as  $\tau_2$  has been treated, leading to the result that  $\tau_1$  must be constant along every stream line.

133. We have found, therefore, that the conditions for steady motion, on the hypothesis of binary encounters, may be expressed as follows:

( $\alpha$ ) Throughout the  $2n + 3$  dimensional space,  $\tau_1$  must be constant along every stream line.

(β) Throughout the  $4n + 9$  dimensional space,  $\tau_2$  must be constant along every stream line.

(γ) At every point on the boundary of the  $4n + 9$  dimensional space we must have

$$\tau_2 = \tau_1 \tau_1'$$

To these may be added a fourth condition :

(δ) At every point on the boundary of the  $2n + 3$  dimensional space (*i.e.* at infinity) the flow across the boundary must be *nil*, this condition securing that steadiness is maintained without a supply of new systems from infinity.

These conditions are necessary and sufficient for steady motion.

*Ternary and Higher Encounters.*

134. By a simple extension of the method already explained, the possibility of encounters of ternary and higher orders may be considered. For instance, to take ternary encounters into account we imagine systems of triple molecules, these being represented in a suitable space, in which the number of dimensions will be  $6n + 15$ , namely  $2n + 6$  for each constituent molecule, less three for the position of the centre of gravity of the whole system. The density in this space being  $\tau_3$ , we have as conditions additional to those just given :

(ε) Throughout the  $6n + 15$  dimensional space,  $\tau_3$  must be constant along every stream line.

(ζ) At every point on the boundary of the  $6n + 15$  dimensional space we must have

$$\tau_3 = \tau_2 \tau_1.$$

135. Encounters of higher orders may be similarly treated. If  $\tau_K$  is used to denote the density in the space of  $2Kn + 6K - 3$  dimensions, in which  $K$ -ple molecules are represented, the complete system of conditions for steady motion is

(i) Along every stream line in the  $2Kn + 6K - 3$  dimensional space

$$\tau_K = \text{constant} \dots\dots\dots(288).$$

(ii) At every point on the boundary of this space

$$\tau_K = \tau_a \tau_b \dots\dots\dots(289),$$

in which  $\tau_a, \tau_b$  refer to the two systems of molecules of orders  $a, b$ , of which the encounter results in the particular system of order  $K$  which is represented at the point in question (we therefore have always  $a + b = K$ ).

If encounters of all orders are to be taken into account these conditions

must be satisfied for all values of  $K$  from  $K = 1$  to  $K = \infty$ . In the case of  $K = 1$ , equation (289) must be interpreted so as to become identical with the condition ( $\delta$ ) of § 133.

It will be noticed that if these conditions are satisfied for all values up to  $K = \infty$  no hypothesis need be made as to the smallness of the radius of molecular action in comparison with the free path. The only assumption now made is that the gas is in a state of molecular chaos.

*Solution of Equations.*

**136.** As before, let  $\chi$  be a quantity, a function of the coordinates of a molecule or system of molecules, such that throughout the undisturbed motion of the molecule or system,  $\chi$  maintains a constant value, and such that when two molecules or systems combine to form a new system, the  $\chi$  of the new system is equal to the sum of the  $\chi$ 's of the component systems. Speaking loosely we may say that  $\chi$  is defined as being capable of exchange between molecules at a collision, but is indestructible.

Then a solution of equations (288) and (289) will be seen to be

$$\log \tau_K = \sum_K \chi \dots (K = 1, 2, \dots \infty) \dots\dots\dots(290),$$

where  $\sum_K \chi$  is the value of  $\chi$  for a  $K$ -ple molecule, being by definition equal to the sum of the  $\chi$ 's of the  $K$  constituent molecules. If  $\chi_1, \chi_2 \dots$  are all the possible values of  $\chi$ , the most general solution is

$$\log \tau_K = \sum_K (A_1 \chi_1 + A_2 \chi_2 + \dots) \dots\dots\dots(291).$$

As regards the number and meaning of the  $\chi$ 's the question stands as in § 106; and for the reasons there given we may, in the case of a gas which has no mass-motion, reject all except

$$\begin{aligned} \chi_1 &= 1, \\ \chi_2 &= E, \text{ the energy of a molecule.} \end{aligned}$$

Hence the solution becomes

$$\begin{aligned} \tau_1 &= A e^{-2hE}, \\ \tau_2 &= A^2 e^{-2h(E+E'+W)}, \\ &\dots\dots\dots \\ \tau_K &= A^K e^{-2h(\sum_K E+W)} \dots\dots\dots(292), \end{aligned}$$

where  $E, E' \dots$  are the energies of the separate molecules, and  $W$  is the potential energy of the intermolecular forces acting between molecules, this not now being included in  $E$  and  $E'$ .

This solution agrees with that of § 117, and equipartition follows at once.



*Comparison of the two foregoing Methods.*

137. We have now obtained the same result as that obtained in Maxwell's treatment of equipartition, but in place of his assumption of continuity of path, we have made the assumption of molecular chaos, or, more accurately, we have assumed that the number of collisions of a given kind is that given by expression (279). It is infinitely probable, but not certain, that this expression will be accurate, so that it is infinitely probable, but not certain, that (292) will be the solution in a steady state. This is exactly the result arrived at before.

138. It is of interest to notice that it could have been predicted *à priori* that it would be necessary to supplement Maxwell's treatment by some assumption of this kind.

This, as we shall now see, follows from the fact that the problem is a "statistical" problem, and not a dynamical problem of the ordinary type. A dynamical problem may, in accordance with accepted usage, be said to be one of statistical mechanics when the data and objects of inquiry are not the actual values of the various coordinates, but the law of distribution of these coordinates. Since the data of a problem in statistical mechanics do not completely specify the dynamical coordinates of the system, we are, in a problem of statistical mechanics, discussing an infinite number of different systems at once, and without differentiation *inter se*. The motion of these systems will naturally diverge in the course of time. It may be that after the motion a single statistical specification can be given which covers all except an infinitesimal fraction of the systems. In this case a solution may be said to have been found to the problem. It cannot be that a solution can be obtained which covers all the systems, the reason for this being that, even after the initial system has been fully specified statistically, there are still an infinite number of undetermined variables; and, by giving suitable values to these, we can obtain any chosen infinite number of relations between the coordinates of the final result, and can therefore cause this final result to disagree with any single statistical specification. It is therefore clear that a statistical problem must always have an element of uncertainty in its final solution, although in virtue of the infinite number of the variables, this uncertainty may be represented by an infinitesimally small probability of error: it may, in the terminology previously used, be "infinitely probable" that the result is true.

We have found that the assumption of molecular chaos, on the other hand, leads to a definite certain result, and not merely to one which is infinitely probable. Incidentally, this circumstance enables us to trace out some of the inner significance of this assumption. We see at once that the assumption rests on the supposition that the systems with which it deals

have at every instant a definite statistical specification. It therefore just excludes those systems, an infinitesimal fraction of the whole, which wander away from the statistical specification obeyed by the majority. In other words, it implies that any system under discussion has the statistical specification of the majority, and therefore naturally leads to a certain result instead of leading merely to one of infinite probability.

As regards Maxwell's treatment of equipartition, enough has perhaps been said to shew that in dealing statistically with a gas, we can never arrive at absolute certainty: it is therefore impossible to reach any definite result unless a loophole of escape from absolute certainty has been introduced into the premises on which we work.

#### MECHANICAL ILLUSTRATION OF EQUIPARTITION.

**139.** It may be useful to illustrate the abstract results which have been obtained in this chapter by a concrete mechanical example.

Let us again suppose, as in Chapter II, that the molecules of a gas are hard, rigid spheres; but, in order to get more than the three degrees of freedom represented by the motion of translation of a molecule, let us also suppose that the centre of gravity of these spheres does not coincide with their geometrical centre, so that rotations are set up by collisions.

Each molecule possesses an axis of symmetry, namely, the line joining the centre of gravity to the centre of figure. Let us take any two other axes, fixed in the molecule in the plane perpendicular to the axis of symmetry, and let us denote the components of angular velocity about these two axes by  $\omega_1$ ,  $\omega_2$ , and that about the axis of symmetry by  $\omega_3$ . If the corresponding radii of gyration are  $k$ ,  $k$ ,  $k'$ , the kinetic energy  $L$  will be given by

$$2L = m(u^2 + v^2 + w^2) + mk^2(\omega_1^2 + \omega_2^2) + mk'^2\omega_3^2.$$

It is clear at the outset that the velocity  $\omega_3$  is peculiar in that its value cannot be changed by collisions. It follows, then, that the system, as at present specified, does not satisfy Maxwell's condition of continuity of path. Or, again, there are other constants besides the energy, namely the  $\omega_3$  coordinates of the various molecules, which remain constant throughout the whole motion, just as, in the example of § 59, the values of  $u^2$  for the various molecules remained constant. It is, then, clear that the general result obtained in the present chapter will not apply to the present system, without some modification being made.

**140.** The most obvious modification to make is to ignore the rotation  $\omega_3$  altogether, just as, in finding the law of distribution for a system of symmetrical spheres in Chapter II, we ignored all the three rotations. In either case the motion is the same as if the ignored rotations were non-existent.

Let us, then, suppose the kinetic energy given by

$$2L = m(u^2 + v^2 + w^2) + mk^2(\omega_1^2 + \omega_2^2).$$

There are now five degrees of freedom, and the separate terms on the right-hand of the above equation may be regarded as contributions from separate momentoids, in the sense required in § 106. The analysis of this chapter accordingly shews that in the steady state we must have

$$\overline{mu^2} = \overline{mv^2} = \overline{mw^2} = \overline{mk^2\omega_1^2} = \overline{mk^2\omega_2^2} \dots\dots\dots(293).$$

We can, however, investigate the steady state by considering the effect of individual collisions, somewhat after the method of Chapter II. It will be of interest to do this, and so to verify the result expressed by equation (293). The main importance of the problem, however, is that we shall obtain information, which will subsequently be found useful, as to the rate at which the gas, if disturbed from the steady state, returns to that state. This information cannot be obtained by the general methods which have been used to determine the steady state.

*The Transfer of Energy in a system of Loaded Spheres.*

141. Let us suppose the distance of the centre of gravity from the geometrical centre to be  $r$  in each molecule,  $r$  being small in comparison with  $\sigma$ , the diameter of the molecule. In the final result it is obvious that only even powers of  $r$  can occur, for we can replace  $r$  by  $-r$  without altering the nature of the gas. The solution of the whole problem when  $r = 0$  is known, for the problem then reduces to that of the symmetrical spheres of Chapter II. For the present purpose we shall be content to find the solution as far as  $r^2$  only, neglecting  $r^4$ ,  $r^6$ , etc.

In addition to the rectangular axes  $x, y, z$  fixed in space, let us suppose there to be a system of rectangular axes  $\xi, \eta, \zeta$  fixed in each molecule, having the centre of gravity for origin, and coinciding with the three axes of rotation already specified. The coordinates of the geometrical centre will then be  $0, 0, r$ , and the moments of inertia about the axes  $\xi, \eta, \zeta$  will be  $mk^2, mk^2, mk'^2$  respectively.

Let us suppose that for any single sphere the directions of the axes  $\xi, \eta, \zeta$  are connected with those of the fixed axes  $x, y, z$  by the following scheme of direction-cosines :

$$\left. \begin{array}{l} \xi \quad \eta \quad \zeta \\ x \quad \left\{ \begin{array}{l} l_1, \quad l_2, \quad l_3 \\ m_1, \quad m_2, \quad m_3 \\ n_1, \quad n_2, \quad n_3 \end{array} \right. \\ y \\ z \end{array} \right\} \dots\dots\dots(294).$$

The condition of the sphere at any instant may be regarded as determined

by  $u, v, w$ , the velocities of the centre of gravity parallel to  $x, y, z$ ;  $\varpi_1, \varpi_2$ , the angular velocities of rotation about the axes  $\xi, \eta$ ; and the nine direction-cosines of scheme (294) of which three only are independent.

There are therefore eight independent variables necessary to determine the condition of a sphere. In discussing a collision between two spheres, it is necessary to know not only the conditions of the two spheres, but also  $\lambda, \mu, \nu$ , the direction-cosines of the line of centres at impact referred to the fixed axes  $x, y, z$ . This introduces two more variables, so that a collision requires eighteen independent variables for its complete specification.

**142.** Let us examine first the changes in the eight variables of a sphere, which are produced by an impulse  $I$  acting along the radius of which the direction-cosines are  $\lambda, \mu, \nu$ .

Referred to  $\xi, \eta, \zeta$  axes, the point of application of this impulse may be taken to be  $0, 0, r$ . The components of the impulse will be

$$(l_1\lambda + m_1\mu + n_1\nu) I, \text{ etc.}$$

and the components of the resulting couple

$$-r(l_2\lambda + m_2\mu + n_2\nu) I, \quad r(l_1\lambda + m_1\mu + n_1\nu) I, \quad 0,$$

Following the notation already used, let variables after the impulse be distinguished by a horizontal bar. Then the new velocities of translation will be given by

$$\bar{u} = u + \frac{I\lambda}{m}, \text{ etc.} \dots\dots\dots(295),$$

and those of rotation by

$$\left. \begin{aligned} \bar{\varpi}_1 &= \varpi_1 - \frac{r(l_2\lambda + m_2\mu + n_2\nu)}{mk^2} I \\ \bar{\varpi}_2 &= \varpi_2 + \frac{r(l_1\lambda + m_1\mu + n_1\nu)}{mk^2} I \end{aligned} \right\} \dots\dots\dots(296).$$

**143.** Let us next regard this impulse as arising from a second sphere, of which the condition is determined by accented variables  $u', v', w' \dots$ , the line of centres at impact having direction-cosines  $\lambda, \mu, \nu$ .

Before impact the components parallel to  $x, y, z$  of the velocity of the centre of the first sphere are

$$\begin{aligned} u + r(l_1\varpi_2 - l_2\varpi_1), \\ v + r(m_1\varpi_2 - m_2\varpi_1), \\ w + r(n_1\varpi_2 - n_2\varpi_1). \end{aligned}$$

Hence if  $\alpha, \beta, \gamma$  denote the components of the velocity of the centre of the second sphere, relatively to that of the first, we have

$$\alpha = u' - u + r(l_1'\varpi_2' - l_2'\varpi_1' - l_1\varpi_2 + l_2\varpi_1), \text{ etc.} \dots\dots\dots(297).$$

The components of relative velocity after impact can be deduced by writing  $\bar{u}, \bar{u}' \dots$  in place of  $u, u' \dots$ . The quantities  $\bar{u} \dots$  are given by equations (295), (296); the quantities  $\bar{u}' \dots$  are given by similar equations, except that  $I$  must be replaced by  $-I$ , since the impulse on the second sphere in the direction  $\lambda, \mu, \nu$  is  $-I$ . Substituting this value, and comparing with equation (297), we obtain

$$\bar{\alpha} = \alpha - \frac{2I\lambda}{m} - \frac{r^2 I}{mk^2} \{l_1(l_1\lambda + m_1\mu + n_1\nu) + l_2(l_2\lambda + m_2\mu + n_2\nu) + l_1'(l_1'\lambda + m_1'\mu + n_1'\nu) + l_2'(l_2'\lambda + m_2'\mu + n_2'\nu)\},$$

and there are similar equations for  $\bar{\beta}, \bar{\gamma}$ .

Multiplying these three equations by  $\lambda, \mu, \nu$  and adding, we obtain

$$\lambda\bar{\alpha} + \mu\bar{\beta} + \nu\bar{\gamma} = \lambda\alpha + \mu\beta + \nu\gamma - \frac{2I}{m}(1 + Ar^2) \dots\dots\dots(298),$$

where  $A = \frac{1}{2k^2} \{(l_1\lambda + m_1\mu + n_1\nu)^2 + (l_2\lambda + m_2\mu + n_2\nu)^2 + (l_1'\lambda + m_1'\mu + n_1'\nu)^2 + (l_2'\lambda + m_2'\mu + n_2'\nu)^2\} \dots(299).$

At the moment of greatest compression, the components of relative velocity will be  $\frac{1}{2}(\alpha + \bar{\alpha}), \frac{1}{2}(\beta + \bar{\beta}), \frac{1}{2}(\gamma + \bar{\gamma})$ , and therefore the relative velocity along the line of centres will be

$$\frac{1}{2}(\lambda\alpha + \mu\beta + \nu\gamma + \lambda\bar{\alpha} + \mu\bar{\beta} + \nu\bar{\gamma}).$$

This must vanish, and therefore, by equation (298),

$$\lambda\alpha + \mu\beta + \nu\gamma = -(\lambda\bar{\alpha} + \mu\bar{\beta} + \nu\bar{\gamma}) = \frac{I}{m}(1 + Ar^2).$$

Hence, since we are neglecting  $r^4$ ,

$$\frac{I}{m} = (1 - Ar^2)(\lambda\alpha + \mu\beta + \nu\gamma) \dots\dots\dots(300).$$

Substituting this value for  $I$  in equations (295) and (296), we obtain the velocities of the first sphere after impact.

**144.** Let us now pass to the consideration of impacts in which the two colliding spheres are in given conditions, but the direction cosines  $\lambda, \mu, \nu$  may have any values which are consistent with a collision.

Since the spheres are loaded, the path described by the centre of the second molecule before collision relatively to that of the first is not a straight line; but the relative velocity  $\alpha, \beta, \gamma$  is the same for all the impacts now being considered, so that this path is always the same as regards shape and direction, being in fact a curtate or prolate cycloid according to the magnitudes of the velocities.

Imagine the geometrical centre of the first molecule reduced to rest and surrounded by a sphere of radius  $\sigma$ . Let the centre of the second molecule describe its path relatively to the first molecule; then, whenever an impact occurs, this centre must lie on the sphere of radius  $\sigma$ .

Let us start from any point  $P$  on this sphere and trace the relative path backwards. This path, being a curved line, either may or may not intersect the sphere again in some point  $R$ .

In the former case an impact at  $P$  will only be possible if an impact has occurred while the centre of the second sphere was at some point in  $PR$ . In the latter case there is no limitation of this kind, so that the probability of an impact occurring on any small region surrounding  $P$  is simply proportional to the projection of this area on a plane perpendicular to the direction of the relative velocity at impact.

Owing to the smallness of  $r$ , the relative path will, in general, be only slightly curved. If the maximum curvature of this path is less than that of the sphere of radius  $\sigma$ , then obviously so long as the angle between the normal at  $P$  and the relative velocity is acute, the relative path will not intersect the sphere except at  $P$ .

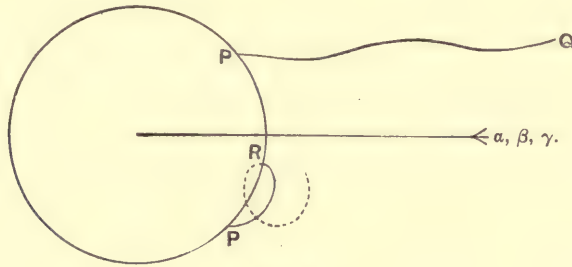

FIG. 4.

145. For the present we shall assume the velocities of the two molecules to be such that this latter condition is satisfied. In this case the proportion to the total number of collisions of those for which the angle between the directions of the relative velocity and line of centres lies between  $\theta$  and  $\theta + d\theta$ , is easily seen to be  $2 \sin \theta \cos \theta d\theta$ , the limits for  $\theta$  being 0 and  $\frac{1}{2}\pi$ .

By  $[q]$  we shall denote the average value of any quantity  $q$  taken over all collisions in which the two spheres are, before impact, in certain specified conditions.

By squaring and adding equations similar to (295),

$$\overline{u^2} + \overline{v^2} + \overline{w^2} = u^2 + v^2 + w^2 + \frac{2I}{m}(\lambda u + \mu v + \nu w) + \frac{I^2}{m^2} \dots (301).$$

Before averaging this equation, we must calculate

$$\left[ \frac{I^2}{m^2} \right] \text{ and } \left[ \frac{I}{m}(\lambda u + \mu v + \nu w) \right].$$

If  $V$  is the relative velocity,

$$\lambda a + \mu \beta + \nu \gamma = V \cos \theta;$$

hence by equation (300) we have, as far as  $r^2$ ,

$$\frac{I^2}{m^2} = V^2 \cos^2 \theta - 2r^2 A V^2 \cos^2 \theta.$$

Now  $[V^2 \cos^2 \theta] = V^2 \int_0^{2\pi} 2 \sin \theta \cos^3 \theta d\theta = \frac{1}{2} V^2.$

Hence  $\left[\frac{I^2}{m^2}\right] = \frac{1}{2} V^2 - 2r^2 [A V^2 \cos^2 \theta].$

Again, from equation (300),

$$\left[\frac{I}{m}(\lambda u + \mu v + \nu w)\right] = \Sigma [\lambda^2] \alpha u + \Sigma [\mu \nu] (\beta w + \gamma v) - r^2 \{ \Sigma [A \lambda^2] \alpha u + \Sigma [A \mu \nu] (\beta w + \gamma v) \} \dots (302).$$

If we take the direction of the relative velocity for pole, and denote the coordinates of a point on a unit sphere, referred to this pole, by  $\Theta, \Phi$ , then the proportion of cases in which the direction  $(\lambda, \mu, \nu)$  meets this unit sphere within limits  $d\Theta d\Phi$  is  $\frac{1}{\pi} \sin \Theta \cos \Theta d\Theta d\Phi$ . Hence

$$[\lambda^2] = \frac{1}{\pi} \int_0^{2\pi} \int_0^{\pi} \lambda^2 \sin \Theta \cos \Theta d\Theta d\Phi \dots (303).$$

If we take the coordinates of the axis of  $x$  to be  $(\Theta_x, \Phi_x)$ , we have

$$\lambda = \cos \Theta \cos \Theta_x - \sin \Theta \sin \Theta_x \cos (\Phi - \Phi_x) \dots (304).$$

Substituting this value for  $\lambda$  in equation (303) and integrating, we obtain

$$[\lambda^2] = \frac{1}{4} (1 + \cos^2 \Theta_x) = \frac{1}{4} \left(1 + \frac{\alpha^2}{V^2}\right) \dots (305),$$

and similar equations give  $[\mu^2], [\nu^2]$ .

If we suppose the axis of  $y$  to be  $(\Theta_y, \Phi_y)$ , then

$$\mu = \cos \Theta \cos \Theta_y - \sin \Theta \sin \Theta_y \cos (\Phi - \Phi_y),$$

and multiplying this by the respective sides of equation (304) and integrating, we obtain

$$[\lambda \mu] = \frac{1}{4} \cos \Theta_x \cos \Theta_y = \frac{\alpha \beta}{4 V^2} \dots (306),$$

and similar equations give  $[\mu \nu], [\nu \lambda]$ .

**146.** Substituting these values in equation (302),

$$\left[\frac{I}{m}(\lambda u + \mu v + \nu w)\right] = \frac{1}{4} \Sigma \alpha u + \frac{1}{4} \Sigma \frac{\alpha^2 u}{V^2} + \frac{1}{4} \Sigma \frac{\beta \gamma (\beta w + \gamma v)}{V^2} - r^2 D,$$

where

$$D = \Sigma [A \lambda^2] \alpha u + \Sigma [A \mu \nu] (\beta w + \gamma v) \dots (307).$$

Or, simplifying,

$$\left[\frac{I}{m}(\lambda u + \mu v + \nu w)\right] = \frac{1}{2} (\alpha u + \beta v + \gamma w) - r^2 D,$$

and hence from equation (301),

$$[\overline{u^2 + v^2 + w^2}] = u^2 + v^2 + w^2 + \alpha u + \beta v + \gamma w + \frac{1}{2} V^2 - 2r^2 (D + [A V^2 \cos^2 \theta]) \dots \dots (308).$$

On the right-hand side, the upper line, by equation (297),

$$\begin{aligned} &= \frac{1}{2} \{u^2 + v^2 + w^2 + (u + \alpha)^2 + (v + \beta)^2 + (w + \gamma)^2\} \\ &= \frac{1}{2} \Sigma u^2 + \frac{1}{2} \Sigma \{u' + r (l_1' \omega_2' - l_2' \omega_1' - l_1 \omega_2 + l_2 \omega_1)\}^2 \\ &= \frac{1}{2} \Sigma (u^2 + u'^2) + r \Sigma u' (l_1' \omega_2' - l_2' \omega_1' - l_1 \omega_2 + l_2 \omega_1) \\ &\quad + \frac{1}{2} r^2 (\omega_1^2 + \omega_2^2 + \omega_1'^2 + \omega_2'^2) \\ &\quad - r^2 \Sigma (l_1 l_2 \omega_1 \omega_2 - l_1 l_2' \omega_1' \omega_2 + \dots). \end{aligned}$$

If therefore we write

$$\begin{aligned} u^2 + v^2 + w^2 &= c^2, \\ \overline{u^2 + v^2 + w^2} &= \overline{c^2}, \\ \omega_1^2 + \omega_2^2 &= \omega^2, \\ \overline{\omega_1^2 + \omega_2^2} &= \overline{\omega^2}, \end{aligned}$$

and adopt a similar notation in accented symbols, equation (308) may be written

$$[\overline{c^2}] = \frac{1}{2} (c^2 + c'^2) + r \Sigma u' (l_1' \omega_2' - \dots) + \frac{1}{2} r^2 (\omega^2 + \omega'^2) - r^2 \Sigma (l_1 l_2 \omega_1 \omega_2 - \dots) - 2r^2 (D + [A V^2 \cos^2 \theta]) \dots (309).$$

147. We must now carry the process of averaging still further, so as to apply to all possible positions of the *axes* of the colliding spheres; that is to say, we must average over all collisions determined by given values of the ten velocities

$$u, v, w, u', v', w', \omega_1, \omega_2, \omega_1', \omega_2' \dots \dots \dots (310).$$

Let the result of averaging any quantity *q* in this manner be denoted by {*q*}.

The value of any quantity *p*, averaged over all possible positions of the axes of the first sphere, all positions being regarded as equally probable, will be  $\frac{1}{4\pi} \int p d\omega$ , and the value of the same quantity averaged over all positions of the axes of the second sphere will be  $\frac{1}{4\pi} \int p d\omega'$ . The probability of an impact occurring for any given positions of the axes is, however, proportional to *V*, and this depends on the positions of the axes. Thus, averaging over all collisions for which the coordinates (310) have given values, we shall have

$$\{q\} = \frac{\iint q V d\omega d\omega'}{\iint V d\omega d\omega'} \dots \dots \dots (311).$$



To calculate  $\{\overline{c^2}\}$  from equation (309), we must first evaluate  $\{l_1\} \dots, \{l_1 l_1'\} \dots, \{D\}$ , and  $\{A V^2 \cos^2 \theta\}$ . Since, however, we are neglecting  $r^2$ , we require  $\{l_1\} \dots$  only as far as terms in  $r$ , and  $\{l_1 l_1'\} \dots$  and the remaining averages only when  $r=0$ .

From equation (297)

$$V^2 = \Sigma \{u' - u + r(l_1' \varpi_2' - l_2' \varpi_1' - l_1 \varpi_2 + l_2 \varpi_1)\}^2$$

If we write

$$U^2 = (u' - u)^2 + (v' - v)^2 + (w' - w)^2,$$

so that  $U$  is the relative velocity of the centres of gravity, we have, as far as terms in  $r$ ,

$$V = U + \frac{r}{U} \Sigma (u' - u) (l_1' \varpi_2' - l_2' \varpi_1' - l_1 \varpi_2 + l_2 \varpi_1).$$

Now obviously  $\iint p d\omega d\omega' = 0$ , when  $p$  has any of the values

$$l_1, l_2 \dots, l_1', l_2' \dots, l_1 l_1' \dots, \text{ etc.},$$

so that  $\iint V d\omega d\omega' = 16\pi^2 U$  as far as terms in  $r$ , and hence, from formula (311),

$$\{l_1'\} = \frac{\iint \left(\frac{r}{U} l_1' \varpi_2' (u' - u)\right) d\omega d\omega'}{16\pi^2 U},$$

and since obviously  $\frac{1}{16\pi^2} \iint l_1^2 d\omega d\omega' = \frac{1}{3}$ , this becomes

$$\{l_1'\} = \frac{r \varpi_2' (u' - u)}{3U^2}.$$

With the help of this and similar other expressions, we have as the averaged value of one term in equation (309)

$$r \Sigma \{u' (l_1' \varpi_2' - \dots)\} = \frac{r^2 (\varpi^2 + \varpi'^2)}{3U^2} \Sigma u' (u' - u).$$

The remaining averages are required only when  $r=0$ . We may therefore write  $U$  for  $V$ , and  $u' - u$  for  $\alpha$ , etc.

It is obvious at once that when  $r=0$ ,  $\{l_1 l_1'\} = 0$ , and hence that as the averaged value of a further term in equation (309) we have

$$\{r^2 \Sigma (l_1 l_2 \varpi_1 \varpi_2 - \dots)\} = 0.$$

As regards the remaining terms, on putting  $r=0$  we obtain

$$\{D\} = \Sigma \{[A \lambda^2] \alpha u\} + \Sigma \{[A \mu \nu] (\beta w + \gamma v)\} \dots \dots \dots (312)$$

by equation (307); where, since the various systems of quantities may now be supposed to vary independently,

$$\{[A \lambda^2] \alpha u\} = \{A\} \{\lambda^2\} (u' - u) u = \frac{1}{4} \left(1 + \frac{(u' - u)^2}{U^2}\right) (u' - u) u \{A\},$$

$$\{[A \mu \nu] (\beta w + \gamma v)\} = \{(v - v') w + (w' - w) v\} \frac{(v' - v) (w' - w)}{4U^2} \{A\}, \text{ etc.}$$

Also from equation (299)

$$\{A\} = \frac{1}{2k^2} \left(\frac{1}{3} + \frac{1}{3} + \frac{1}{3} + \frac{1}{3}\right) = \frac{2}{3k^2}.$$

Substituting these values in equation (312), we find that

$$\{D\} = \frac{1}{3k^2} \sum u (u' - u),$$

and in a similar way, for the remaining term in equation (309),

$$\{A V^2 \cos^2 \theta\} = \{A\} V^2 \{\cos^2 \theta\} = \frac{2}{3k^2} V^2 \int_0^{\frac{\pi}{2}} (\cos^2 \theta) 2 \sin \theta \cos \theta d\theta,$$

of which the value, as in § 145, is found to be

$$\frac{V^2}{3k^2} \text{ or } \frac{U^2}{3k^2},$$

since we may now neglect  $r$  altogether.

Hence, averaging equation (309), we obtain, on substituting the averages which have been found for the separate terms,

$$\begin{aligned} \{\overline{c^2}\} &= \frac{1}{2} (c^2 + c'^2) + \frac{1}{2} r^2 (\varpi^2 + \varpi'^2) + \frac{r^2 (\varpi^2 + \varpi'^2)}{3U^2} \sum u' (u' - u) \\ &\quad - \frac{2r^2}{3k^2} (\sum u (u' - u) + U^2). \end{aligned}$$

There is an exactly similar equation for  $\{\overline{c'^2}\}$ , and by addition of these two equations we obtain, after simplification,

$$\{\overline{c^2 + c'^2}\} = c^2 + c'^2 + \frac{4}{3} r^2 (\varpi^2 + \varpi'^2) - \frac{2r^2}{3k^2} U^2.$$

If the symbol  $\Delta$  is used to denote the increase caused by collision of the quantity to which it is applied, the equation just obtained may be written in the form

$$\{\Delta (c^2 + c'^2)\} = r^2 \left\{ \frac{4}{3} (\varpi^2 + \varpi'^2) - \frac{2V^2}{3k^2} \right\} \dots\dots\dots(313),$$

in which  $U$  has again been replaced by  $V$ .

**148.** An expression has now been found for the mean change of translational energy produced by collisions in which the molecules have given velocities. A summation extending over all collisions which occur during a short interval of time  $dt$  will lead to an expression for the total change in the translational energy of the gas during that period. From the form of equation (313) it is clear that this expression will contain  $r^2$  as a factor. But as we are neglecting powers of  $r$  of a degree higher than the second, we may put  $r=0$  in all terms multiplied by  $r^2$ . It follows that to find  $\Sigma \Delta (c^2 + c'^2)$  as far as  $r^2$ , we need only calculate  $\Sigma (\varpi^2 + \varpi'^2)$  and  $\Sigma U^2$  on the assumption that  $r=0$ , the summation extending in each case to all the collisions which occur in the time  $dt$ .

This neglects a correction which is required by the considerations mentioned in § 144, a correction which would consist in adding to the expression for  $\Sigma \Delta (c^2 + c'^2)$  a quantity equal to the sum of all the separate corrections to be applied to the right-hand member of equation (313) in cases in which this equation fails. Now each separate correction will clearly contain  $r^2$  as a factor, and on averaging this must be further multiplied by a factor proportional to the number of cases in which the correction is required; *i.e.* by a factor which vanishes when  $r = 0$ . The correction to the final result is therefore of a higher order of small quantities than  $r^2$ , and may therefore be neglected.

**149.** So long as we remain in ignorance of the law of distribution of coordinates, it is impossible to carry any further the process of direct averaging. We may, however, in calculating  $\Sigma (\varpi^2 + \varpi'^2)$  and  $\Sigma U^2$ , assume the law of distribution of velocities to be that which would obtain in the case of  $r = 0$ . We therefore assume the number of molecules per unit volume for which  $c$  and  $\varpi$  lie within ranges  $dc, d\varpi$  to be

$$4\pi v A e^{-hmc^2} f(\varpi) c^2 dc d\varpi \dots\dots\dots(314).$$

The number of collisions per unit time per unit volume for which  $V$  lies between  $V$  and  $V + dV$  is, from expression (52),

$$v^2 \sigma^2 \sqrt{\frac{\pi h^3 m^3}{2}} e^{-\frac{1}{2} hmV^2} V^3 dV \dots\dots\dots(315).$$

Hence the mean value of  $V^2$  averaged over all collisions is

$$\frac{\int_0^\infty e^{-\frac{1}{2} hmV^2} V^5 dV}{\int_0^\infty e^{-\frac{1}{2} hmV^2} V^3 dV} = \frac{4}{hm} = \frac{8}{3} C^2 \dots\dots\dots(316)$$

where  $C^2$  is the mean value of  $c^2$  averaged over all the molecules of the gas.

The mean value of  $\varpi^2 + \varpi'^2$  averaged over all collisions is clearly  $2\overline{\varpi^2}$ , where  $\overline{\varpi^2}$  is the average value of  $\varpi^2$  taken over all the molecules of the gas.

Substituting these values for  $\{\varpi^2 + \varpi'^2\}$  and  $\{V^2\}$  in equation (313), we obtain

$$\{\Delta (c^2 + c'^2)\} = r^2 \left( \frac{8}{3} \overline{\varpi^2} - \frac{16C^2}{9k^2} \right) \dots\dots\dots(317).$$

Let us write

$$\begin{aligned} H &= \frac{1}{2} mk^2 \overline{\varpi^2}, \\ K &= \frac{1}{2} mC^2, \end{aligned}$$

so that  $K$  is the mean energy of translation, and  $H$  is the mean energy of

rotation, excluding rotation about the axis of symmetry. Then equation (317) can be written

$$\{\Delta(c^2 + c'^2)\} = \frac{16r^2}{3mk^2} (H - \frac{2}{3}K) \dots\dots\dots(318).$$

150. There are  $\nu$  molecules per unit volume, and, also per unit volume, there are by formula (53)

$$\nu^2 \sigma^2 \sqrt{\frac{2\pi}{hm}}$$

collisions per unit time. Hence summing equation (318) over all the collisions which occur in time  $dt$ , we find that the change in the sum of the values of  $c^2$  for all the  $\nu$  molecules, which is produced by collisions in time  $dt$ , is

$$\frac{16r^2}{3mk^2} (H - \frac{2}{3}K) \nu^2 \sigma^2 \sqrt{\frac{2\pi}{hm}} dt \dots\dots\dots(319).$$

The sum of the values of  $c^2$  is, however,  $\nu C^2$ , or  $\frac{2\nu}{m} K$ , so that the change in time  $dt$  is

$$\frac{2\nu}{m} \frac{dK}{dt} dt \dots\dots\dots(320).$$

Equating expressions (319) and (320),

$$\frac{dK}{dt} = \frac{8r^2 \sigma^2 \nu}{3k^2} \sqrt{\frac{2\pi}{hm}} (H - \frac{2}{3}K) \dots\dots\dots(321).$$

If, for the sake of brevity, we write

$$\beta = \frac{16r^2 \sigma^2}{3k^2} \sqrt{\frac{2\pi}{3m}} \dots\dots\dots(322),$$

so that  $\beta$  is a constant depending only on the structure of the molecules, and use the relation  $K = \frac{3}{4h}$ , this becomes

$$\frac{dK}{dt} = \beta \nu \sqrt{K} (H - \frac{2}{3}K) \dots\dots\dots(323).$$

Since the total energy of the gas is unaffected by collisions, and since also the energy of rotation about the axis of symmetry of the molecules is unaffected by collisions, it follows that  $H + K$  is unaffected by collisions. Thus

$$\frac{dH}{dt} = - \frac{dK}{dt} = - \beta \nu \sqrt{K} (H - \frac{2}{3}K) \dots\dots\dots(324).$$

151. From these equations,

$$\frac{d}{dt} (H - \frac{2}{3}K) = - \frac{5}{3} \beta \nu \sqrt{K} (H - \frac{2}{3}K) \dots\dots\dots(325).$$

Since  $\sqrt{\kappa}$  is always to be taken positively, it is clear that

$$\frac{d}{dt} \log \left( H - \frac{2}{3} \kappa \right)$$

is always negative, so that  $\log \left( H - \frac{2}{3} \kappa \right)$  continually decreases, until finally

$$H - \frac{2}{3} \kappa = 0 \dots\dots\dots(326).$$

This equation, then, expresses the relation between  $H$  and  $\kappa$  in the steady state. Now  $H$  is the energy of two momentoids, of which the separate energies in the steady state must be equal from symmetry, and similarly  $\kappa$  is the energy of three momentoids, of which the separate energies are equal in the steady state. Hence equation (326) expresses that, in the steady state, the energies of the five momentoids are equal, agreeing with the result predicted by the general dynamical theory.

152. The general result that the ratio of distribution of energy is independent of the structure of the molecule may lead to striking results. In the present instance, let us suppose almost the whole mass of the loaded sphere concentrated at a point, which must of course coincide very nearly but not quite with the geometrical centre, so that the weight of the remainder of the molecule is very small by comparison. Then  $k$  is very small, and since  $k^2 \varpi_1^2$  is on the average equal to  $\frac{1}{3} C^2$  independently of the value of  $k$ , it follows that  $\varpi_1$  must be very great, becoming infinite in the limit when  $k$  vanishes. In this case, then, the molecules will rotate with infinite angular velocity.

153. If the values of  $H$  and  $\kappa$  are slightly disturbed from the value appropriate to the steady state, we have, from equation (325),

$$\frac{d}{dt} \log \left( H - \frac{2}{3} \kappa \right) = - \frac{5}{3} \beta \nu \sqrt{\kappa},$$

shewing that the disturbance will decrease exponentially with the time; and

will fall to  $\frac{1}{e}$  of its value in a time  $\frac{3}{5\beta\nu\sqrt{\kappa}}$ , of which the value, on replacing

$\beta$  from equation (322), and putting  $\kappa = \frac{3}{4h}$  from equation (32), is found to be

$$\frac{9k^2}{20r^2} \left( \frac{1}{2\nu\sigma^2} \sqrt{\frac{hm}{2\pi}} \right) \dots\dots\dots(327).$$

The factor in brackets is the mean duration of a free path (cf. equation (55)), so that the time in question is

$$\frac{9k^2}{20r^2} \times (\text{the average duration of a free path}) \dots\dots\dots(328).$$

This quantity naturally depends both upon the structure of the molecules and the state of the gas. Its reciprocal will, so to speak, measure the

amount of "grip" which the translational motion is able to obtain over the rotational.

The problem of partition of energy in a system of loaded spheres was first investigated by Burnside\*. His result was, however, erroneous. The correct result was subsequently obtained by Burbury†. In the same paper Burbury calculates the rate of subsidence of a disturbance in a gas consisting of two kinds of symmetrical molecules, the disturbance consisting of a small inequality in the mean translational energy of the two kinds of molecule. The corresponding calculation for loaded spheres was, so far as I know, first given in papers by myself‡.

\* "On the Partition of Energy between the Translatory and Rotatory Motions of a set of non-homogeneous Elastic Spheres," *Trans. R. S. E.* xxxiii. Part ii. (1887).

† "On the Collision of Elastic Bodies," *Phil. Trans.* clxxxiii. p. 407 (1892).

‡ "The Distribution of Molecular Energy," *Phil. Trans.* cxvii. p. 397 (1901); and "On the Partition of Energy in a system of Loaded Spheres," *Quarterly Journal*, xxxv. p. 224 (1904).

## CHAPTER VI

### PHYSICAL PROPERTIES : TEMPERATURE, PRESSURE, ETC.

#### TEMPERATURE.

154. THE preceding chapters have contained a fairly complete investigation of the statistical dynamical properties of the systems under consideration. The task before us now is to interpret these properties, which so far have been expressed almost entirely in purely mathematical language, in terms of the physical conceptions of temperature, pressure, etc. We may first summarise and recapitulate the principal results which have been obtained.

In § 93 we had under discussion a system of a very general nature, and it was there shewn that a quantity  $dQ$  of energy added to the system from outside had the effect of producing certain specified changes in the system. It was shewn that for all changes of this type, the quantity  $k dQ$  must be a perfect differential, where  $k$  was a purely mathematical quantity, defined in terms of the constants and variables of the system.

From thermodynamical theory, it is known that  $\frac{dQ}{T}$  must, under the same conditions, be a perfect differential, where  $T$  is the absolute temperature on the thermodynamical scale. This does not entitle us to identify  $k$  with  $1/T$ , but we proved (§ 96) that there must be a relation of the form  $k = \frac{1}{RT}$ , where  $R$  is a universal constant. In this way the physical conception of temperature is introduced and linked up with the purely mathematical conceptions with which we have so far been dealing.

155. The next stage in the physical development is found in the proof (§ 100) of the equations

$$E_1 = \frac{1}{2} s RT, \quad E_2 = \frac{1}{2} t RT, \quad \text{etc.} \dots\dots\dots(329),$$

where  $E_1$  is a part of the total energy which is represented by  $s$  squared terms in the general expression for the energy, and similarly  $E_2$  is the energy represented by  $t$  squared terms, and so on. These equations are only true if

$s, t, \dots$  are very large numbers, but we may legitimately state the result in the form that the average energy of each squared term is  $\frac{1}{2}RT$ . This result is known as the Equipartition of Energy. It connects up the physical conceptions of energy and temperature, and assigns a physical meaning to the universal gas-constant  $R$ .

Consider any  $N$  similar and separate units (molecules, atoms, etc.) of the system under discussion. In the total energy of the whole system there will always be  $3N$  squared terms of the form

$$\sum_1^N \frac{1}{2}m(u^2 + v^2 + w^2) \dots\dots\dots(330),$$

representing the kinetic energy of translation of the  $3N$  units. This energy may be identified with the  $E_1$  of equation (329), in which case  $s$  must be put equal to  $3N$ , and we have the equation

$$\sum_1^N \frac{1}{2}m(u^2 + v^2 + w^2) = \frac{3}{2}NRT \dots\dots\dots(331).$$

The value of expression (330) may, however, be calculated in another way. It was seen in the last chapter that, no matter how complicated the system may be, the law of distribution of the components of velocity  $u, v, w$  is always the same as in the simple cases discussed in Chapter II, namely Maxwell's Law,

$$Ae^{-hm(u^2+v^2+w^2)} dudvdw.$$

Hence, for the complex system, the mean value of  $u^2 + v^2 + w^2$  for all the  $N$  units will be  $\frac{3}{2hm}$  as in equation (45), and the value of expression (330) will be equal to this multiplied by  $\frac{1}{2}mN$ . Thus we have

$$\sum_1^N \frac{1}{2}m(u^2 + v^2 + w^2) = \frac{3}{4h}N \dots\dots\dots(332),$$

and on comparing this value with that given by equation (331),

$$\frac{1}{2h} = RT \dots\dots\dots(333).$$

Thus the mean value of each squared term in the energy, which has already been seen to be equal to  $\frac{1}{2}RT$ , is now seen also to be equal to  $\frac{1}{4h}$ , giving a physical interpretation to the quantity  $h$  which has appeared, so far as a mathematical multiplier, in the law of distribution.

**156.** To sum up, if the mean value of  $u^2$  for a number of units each of mass  $m$  is denoted by  $\bar{u}^2$ , we have

$$\frac{1}{2}m\bar{u}^2 = \frac{1}{2}m\bar{v}^2 = \frac{1}{2}m\bar{w}^2 = \frac{1}{4h} = \frac{1}{2}RT \dots\dots\dots(334),$$



and the mean kinetic energy of translation of any single unit is given by

$$\frac{1}{2}m(\overline{u^2} + \overline{v^2} + \overline{w^2}) = \frac{1}{2}mC^2 = \frac{3}{4h} = \frac{3}{2}RT \quad \dots\dots\dots(335).$$

These equations give, perhaps, the simplest interpretation of temperature in the kinetic theory. It is of the utmost importance to notice that, for the kinetic theory, temperature is a statistical conception; it is meaningless to talk of the temperature of a single molecule.

#### *Equalisation of Temperature.*

157. The fundamental necessity for a relation between  $h$  and  $T$  becomes clear on considering the way in which the quantity  $h$  was introduced into the laws of distribution. It will be remembered that  $h$  first appeared in every case as an undetermined multiplier, multiplying the energy equation of the system. Different values of  $h$  must accordingly represent different values of the total energy, which is again the same thing as saying that different  $h$ 's correspond to different temperatures.

In § 113, we obtained the law of distribution for a mixture of two different kinds of molecules; it was found that the quantity  $h$  was necessarily the same for the two kinds of molecules: the physical interpretation of this is now seen to be simply that the temperatures of the two kinds of gas must be the same. If the gases were initially at different temperatures, they would finally reach a normal or final state in which the laws of distribution would be those obtained in § 113; the value of  $h$  would be the same for the two substances, and therefore the temperatures would ultimately be the same. Thus the process of attaining to the normal state would be physically accompanied by a process of equalisation of temperature.

The analysis of § 113 does not in any way require that the two sets of molecules should be those of gases actually mixed; they may be molecules (or atoms) of either gases or solids: the two substances may be actually mixed, or in contact, or entirely separate. All that is required to establish the mathematical result is that it shall be possible for energy to flow from the one substance to the other. If this is the case, there is only one energy equation for the whole system, and so only one value of  $h$ ; thus equalisation of temperature must ultimately ensue. If, on the other hand, energy cannot flow from one substance, or part of the whole system, to the other, there will be more than one energy equation, namely one for each part of the system, and so more than one value of  $h$ , and more than one temperature in the final state.

In the next chapter (§ 252 *et seq.*) we shall consider the process of equalisation of temperature from the point of view of thermodynamics and entropy.

CALCULATION OF PRESSURE IN AN IDEAL GAS.

*Infinitely Small Molecules.*

158. There are in the main two ways of introducing the pressure of a gas into our calculations, these being analogous to the two ways of determining the law of distribution. The method which will be considered first is based on general dynamics; the second method, given in § 161, rests on the conception of detailed collisions between the molecules of the gas and the surface on which the pressure is supposed to be exerted. In the first instance we give the simple analysis appropriate to the case in which the molecules are supposed infinitely small and exerting only negligible forces on one another except when close together.

*Determination of Pressure by the Method of General Dynamics.*

159. For a gas, or any other aggregation of similar units, we obtained in § 110 the equation

$$\rho = \rho_0 e^{-2hmV} \dots\dots\dots(336),$$

where  $\rho$  is the density of the gas at any point, and  $V$  is the potential of an external field of force at the same point, so that  $mV$  is the potential energy of a molecule of mass  $m$ .

The pressure  $p$  is connected with the density  $\rho$  by the well-known hydrostatic system of equations

$$\frac{\partial p}{\partial x} = -\rho \frac{\partial V}{\partial x}, \text{ etc.} \dots\dots\dots(337).$$

On substituting for  $\rho$  from equation (336), this becomes

$$\frac{\partial p}{\partial x} = -\rho_0 e^{-2hmV} \frac{\partial V}{\partial x} \dots\dots\dots(338),$$

giving on integration

$$p = \frac{1}{2hm} \rho_0 e^{-2hmV} \\ = \frac{\rho}{2hm} \dots\dots\dots(339),$$

no constant of integration being added since  $p$  must vanish with  $\rho$ .

Using the equations  $\frac{\rho}{m} = \nu$  (§ 11) and  $\frac{1}{2h} = RT$  (equation (333)), the equation just found may be put in the simpler forms

$$p = \frac{\nu}{2h} = \nu RT \dots\dots\dots(340),$$

giving the pressure in terms of the density and temperature.

160. *Mixture of gases.* For a mixture of gases, we note that the total density  $\rho$  required in equation (337) is the sum of the partial densities of the different constituent gases. Thus equation (338) becomes

$$\frac{\partial p}{\partial x} = -(\rho_0 e^{-2hmV} + \rho'_0 e^{-2hm'V} + \dots) \frac{\partial V}{\partial x},$$

giving on integration  $p = \frac{\rho}{2hm} + \frac{\rho'}{2hm'} + \dots,$

or, again, as in equation (340),

$$p = \frac{\nu + \nu' + \dots}{2h} = (\nu + \nu' + \dots) RT \dots\dots\dots(341).$$

The physical interpretation of these laws, as well as their extension to the cases in which the simple assumptions underlying them are no longer valid, will be reserved for a later discussion. In the meantime we shall see how the same laws can be derived by a calculation of the pressure exerted on the boundary of a containing vessel by the impacts of molecules colliding with this boundary.

*Determination of Pressure by the Method of Collisions.*

161. In fig. 5, let  $dS$  be an element of the boundary of a vessel enclosing a gas, and for convenience let the direction of the normal to  $dS$  be taken for axis of  $x$ .

Let there be  $\nu$  molecules per unit volume of the gas, and let these be supposed divided into classes, so that all the molecules in any one class have approximately the same velocities, both as regards magnitude and direction. Let  $\nu_1, \nu_2, \dots$  be the numbers of molecules in these classes, so that  $\nu_1 + \nu_2 + \dots = \nu$ .

Let  $u_1, v_1, w_1$  denote the components of velocity of molecules of the first class. These molecules may be regarded as forming a shower of molecules of density  $\nu_1$  per unit volume, in which every molecule moves with the same velocity.

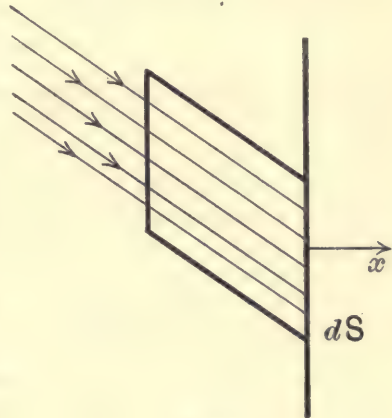

FIG. 5.

The molecules of this shower which strike  $dS$  within an interval of time  $dt$  will be those which, at the beginning of the interval, lie within a certain small cylinder inside the vessel (see fig. 5). The cross-section of this cylinder is  $dS$ , its height is  $u_1 dt$ , so that its volume is  $u_1 dt dS$ . The number of these molecules is accordingly  $\nu_1 u_1 dt dS$ .

Before impact with the boundary each of these molecules had momentum normal to the boundary equal to  $mu_1$ . This momentum is reversed by collision, so that the impulse exerted by each molecule is  $2mu_1$ .

The sum of the impulses exerted by all the molecules of the class under consideration in time  $dt$  is accordingly  $2m\nu_1u_1^2dSdt$ , and since this aggregate impulse is made up of a great number of very small impulses, it may be treated as a steady pressure of amount  $2m\nu_1u_1^2dS$ .

The total pressure on the area  $dS$ , say  $pdS$ , will be obtained by summing this expression for all the classes of molecules for which a collision with  $dS$  is possible—that is to say, for all classes of molecules for which  $u$  is positive. Since, however, positive and negative values for  $u$  occur equally in the gas, the total pressure can be also expressed in the form

$$pdS = \Sigma m\nu_1u_1^2dS \dots\dots\dots(342),$$

where the summation is over all classes of molecules.

The value of  $\Sigma\nu_1u_1^2$  is, however, the sum of the values of  $u^2$  for all the molecules in unit volume, and this is equal to  $\overline{u^2}$ . Thus we have, in place of equation (342),

$$p = m\overline{u^2} = \rho\overline{u^2} \dots\dots\dots(343).$$

We have seen (§ 156) that

$$m\overline{u^2} = m\overline{v^2} = m\overline{w^2} = \frac{1}{3}mC^2 = RT \dots\dots\dots(344),$$

so that equation (343) assumes the forms

$$p = \frac{1}{3}\rho C^2 = \nu RT \dots\dots\dots(345).$$

The total kinetic energy of all the molecules in a unit volume is  $\Sigma \frac{1}{2}m(u^2 + v^2 + w^2)$ , which is equal to  $\frac{1}{2}\nu mC^2$  or to  $\frac{3}{2}p$ , by the first of formulae (345). Thus

*the pressure in an ideal gas is equal to two-thirds of the kinetic energy of translation of the molecules per unit volume.*

The second formula is identical with the formula (340) already obtained. Before discussing its physical meaning we may note that if there is a mixture of gases, the summation of equation (342) must be extended to all the types of molecules, so that the final result, instead of equation (345), is

$$p = (\nu + \nu' + \dots) RT \dots\dots\dots(346),$$

agreeing with formula (341).

If a volume  $v$  of homogeneous gas contains  $N$  molecules in all, then  $(\nu + \nu' + \dots)v = N$ , and equations (345) and (346) may be combined in the single equivalent equation

$$pv = NRT \dots\dots\dots(347).$$

*Physical Laws.*

**162.** It will now be seen that the formulae obtained for the pressure contain within them all the well-known laws of gases.

*Avogadro's Law.* The value of  $N$  is seen, from equation (347), to be equal to  $pv/RT$ , a quantity which depends only on the physical state of the gas, and not on the structure of its molecules. Hence we have Avogadro's Law :

*Two different gases or mixtures of gases, when at the same temperature and pressure, contain equal numbers of molecules in equal volumes.*

The number of molecules in a cubic cm. of gas at standard temperature and pressure has already been taken (§ 8) to be  $N_0 = 2.75 \times 10^{19}$ .

*Dalton's Law.* Formula (346) shews that the pressure in a mixture of gases is the sum of a number of separate contributions, one from each gas. This is confirmed by Dalton's Law :

*The pressure exerted by a mixture of gases is equal to the sum of the pressures exerted separately by the several components of the mixture.*

*The Laws of Boyle and Charles.* Clearly equations (345) and (347) imply the laws of Boyle and Charles :

*The pressure of a gas is proportional to its density, so long as the temperature remains unaltered; and is proportional to the temperature, so long as the volume remains unaltered.*

**163.** The various laws which have been predicted by theory, and are found to be confirmed by the experimental laws of the last section, are of course true only within the limits imposed by the assumptions made. The principal of these assumptions has been that the molecules (or other units by which the pressure is exerted) are so small that they may be treated as points in comparison with the scale of intermolecular distances. Thus the laws may best be regarded as ideal laws, the conditions for which can never be absolutely satisfied, but which are satisfied very approximately in a gas of great rarity. An imaginary gas in which the molecules have dimensions so small in comparison with the other distances involved that they may be regarded as points is spoken of as an ideal gas. Thus the foregoing laws are always true for an ideal gas; for real gases they will be true to within varying degrees of closeness, the accuracy of the approximation depending on the extent to which the gas approaches the state of an ideal gas.

**164.** As regards the first method of evaluating the pressure (§ 159), the analysis in no way required that the medium should be gaseous, although the resulting laws of Dalton, Boyle and Charles are usually thought of only in relation to gases. Clearly, however, these laws must apply to any

substance with a degree of approximation which will depend only on the nearness to the truth of the assumptions just referred to.

In point of fact the laws are found to be true (as they ought to be) for the osmotic pressure of weak solutions. The intermolecular forces between the molecules of the solvent and those of the solute can be allowed for in the value assigned to  $V$  in the analysis of § 159, and the forces between pairs of molecules of the solute may be neglected if the solution is sufficiently weak.

In a similar manner, the foregoing conception of pressure may be extended to the pressure exerted by free electrons moving about in the interstices of a conducting solid, and also to the pressure exerted by the "atmosphere" of electrons surrounding a hot solid. Each of these pressures  $p$  may be assumed to be given by formula (345), where  $\nu$  is the number of free electrons per unit volume\*.

*Numerical Estimate of Velocities.*

**165.** We have seen that the pressure and density in a gas are connected by the relation

$$p = \frac{1}{3}\rho C^2 \dots\dots\dots(348),$$

where (cf. § 30)  $C$  is a velocity, equal to 1.086 times  $\bar{c}$ , the mean velocity of all the molecules, or again is such that  $C^2$  is exactly equal to  $\bar{c}^2$ , the mean value of  $c^2$  for all the molecules in the gas.

We have also found the relation

$$C^2 = \frac{3RT}{m} \dots\dots\dots(349),$$

showing that  $C$  is proportional to the square root of the absolute temperature, and, for different gases, varies inversely as the square root of the molecular weight.

**166.** As soon as corresponding values of  $p$  and  $\rho$  are known for any gas, we can determine the value of  $C$  from equation (348).

For instance, the mass of a litre of oxygen at 0°C. and at the standard pressure of  $1.01323 \times 10^6$  dynes per square cm. is 1.42900 grammes. Hence for oxygen at 0°C. we have as corresponding values

$$p = 1.01323 \times 10^6, \quad \rho = 1.42900 \times 10^{-3},$$

and equation (348) now gives us the value of  $C$  for oxygen at 0°C.,

$$C = 461.2 \text{ metres per sec.}$$

At 0°C. the value of  $T$  is 273.1 (see § 8), whence equation (349) gives us the value of  $R/m$  for oxygen,

$$\frac{R}{m} = 259.6 \times 10^4.$$

From this value of  $R/m$  for oxygen we can calculate the value of  $R/m$  for

\* See Richardson, *The Electron Theory of Matter*, pp. 445, 468 and elsewhere.

any other substance, and equation (349) will then give  $C$  and  $\bar{c}$  for any temperature we please. The following table is calculated from recent observations:

Gas (or other substance)	Molecular Weight (O=16)	Density* (gms. per litre at press. $1.0132 \times 10^6$ dynes)	$\frac{R}{m}$	Temp. (Cent.)	$C$ (cms. per sec.)	$\bar{c}$ (cms. per sec.)
Hydrogen.....	2.016	0.08987	$4127 \times 10^4$	0°	$1839 \times 10^3$	$1694 \times 10^2$
Helium .....	3.99	0.1769	$2085 \times 10^4$	0°	$1311 \times 10^3$	$1208 \times 10^2$
Water vapour .....	18.016	—	$462 \times 10^4$	0°	$615 \times 10^3$	$565 \times 10^2$
				100°	$719 \times 10^3$	$662 \times 10^2$
Neon.....	20.2	0.89	$412 \times 10^4$	0°	$584 \times 10^3$	$538 \times 10^2$
Carbon-monoxide..	28.00	1.2504	$297 \times 10^4$	0°	$493 \times 10^3$	$454 \times 10^2$
Nitrogen .....	28.02	1.2507	$297 \times 10^4$	0°	$493 \times 10^3$	$454 \times 10^2$
Ethylene .....	28.03	1.251	$297 \times 10^4$	0°	$493 \times 10^3$	$454 \times 10^2$
Nitric oxide.....	30.01	1.3402	$277 \times 10^4$	0°	$476 \times 10^3$	$438 \times 10^2$
Oxygen.....	32.00	1.4290	$260 \times 10^4$	0°	$461 \times 10^3$	$425 \times 10^2$
Argon .....	39.88	1.782	$209 \times 10^4$	0°	$413 \times 10^3$	$380 \times 10^2$
Carbon-dioxide ...	44.00	1.9768	$189 \times 10^4$	0°	$393 \times 10^3$	$362 \times 10^2$
Nitrous oxide .....	44.02	1.9777	$189 \times 10^4$	0°	$393 \times 10^3$	$362 \times 10^2$
Krypton .....	82.9	3.709	$100 \times 10^4$	0°	$286 \times 10^3$	$263 \times 10^2$
Xenon .....	130.2	5.842	$64 \times 10^4$	0°	$228 \times 10^3$	$210 \times 10^2$
Mercury vapour ...	200.00	—	$41.6 \times 10^4$	0°	$185 \times 10^3$	$170 \times 10^2$
Air .....	—	1.2928	$[287 \times 10^4]$	0°	$485 \times 10^3$	$447 \times 10^2$
Free electron .....	$\frac{1}{1835}$ (H=1)	—	$1.515 \times 10^{11}$	0°	$1.114 \times 10^7$	$1.026 \times 10^7$

We have seen that for oxygen  $R/m = 259.6 \times 10^4$ , while the value of  $m$  is found, as in § 8, to be  $52 \times 10^{-24}$  grammes. Hence, by multiplication,

$$R = 1.35 \times 10^{-16} \dots\dots\dots(350).$$

This quantity is a universal constant, depending only on the particular scale of temperature employed. It will be remembered that  $\frac{3}{2}R$  is the kinetic energy of translation of any molecule whatever at a temperature of 1° absolute (cf. equation (335)).

This quantity  $\frac{3}{2}R$  is sometimes denoted by  $\alpha$ , so that  $\alpha T$  is the kinetic energy of translation of a molecule (or free atom or electron) at a temperature of  $T$  degrees absolute. The value of  $\alpha$  is

$$\alpha = \frac{3}{2}R = 2.02 \times 10^{-16} \dots\dots\dots(351).$$

\* Kaye and Laby, *Physical and Chemical Constants*, pp. 10, 26; Ramsay and Travers, *Proc. Roy. Soc. LXIV.* (1898), p. 183, and G. Rudolf, *Phil. Mag.* xvii. (1909), p. 796.

Other numerical values which are frequently of service are

$$RT_0 = 3.69 \times 10^{-14}, \quad \alpha T_0 = 5.53 \times 10^{-14},$$

where  $T_0 = 273.1^\circ$  (centigrade) and so is the temperature of melting ice ( $0^\circ$  C.).

It must be understood that the accuracy of these evaluations of  $R$ ,  $\alpha$ , etc., is no greater than that of our estimation of Loschmidt's number for which we have assumed the value  $N_0 = 2.75 \times 10^{19}$ .

**167.** We have now obtained our first insight, as regards quantitative measurements, into the mechanism of the molecular motions of gases. The order of magnitude of the molecular-velocities could, however, have been predicted without actual detailed calculation.

For instance, if gas is allowed to stream out into a vacuum through a small hole in the containing vessel, the velocity of efflux is nothing else than the velocities of the individual molecules, which would have been simply molecular-velocities inside the vessel, had the hole not been present. Thus the mean molecular-velocity must be comparable with the velocity of efflux of the main stream of gas, and this velocity is known to be of the order of magnitude of the velocities tabulated in the last column of the table on the preceding page.

Or again, a disturbance at any point in a gas will produce an effect on the molecules in its immediate neighbourhood. When these molecules collide with those in the next layer of gas, the effect of this disturbance is carried on into that layer, and so on indefinitely. Thus the molecules act as carriers of the effect of any disturbance, so that the disturbance is propagated, on the whole, with a velocity comparable with the mean velocity of motion of the molecules, just as, for instance, news which is carried by relays of messengers, spreads with a velocity comparable with the mean rate of travelling of the messengers. The propagation of a disturbance in the gas is, however, nothing but the passage of a wave of sound, and the velocity of sound is known to be comparable with the values of  $C$  given in the table.

#### *Velocity of Sound.*

**168.** It is easy to find an exact formula for the velocity of sound. For, if  $a$  is this velocity, we have the well-known formula

$$a^2 = \gamma \frac{p}{\rho},$$

where  $\gamma$  is the ratio of the two specific heats of the gas in question (cf. § 263 below). On substituting for  $p$  its value,  $\frac{1}{3}\rho C^2$ , this equation becomes

$$a = \sqrt{\frac{1}{3}\gamma} C.$$



For diatomic gases at ordinary temperatures,  $\gamma = 1\frac{1}{2}$ , so that for these gases

$$a = .683C = .742\bar{c} \dots\dots\dots(352),$$

showing the actual relation between the velocity of sound and the velocities  $C$  and  $\bar{c}$ .

For instance, the table gives for air at 0° C.,  $C = 485$  metres per second, whence formula (352) leads to  $a = 331.3$  metres per second for the velocity of sound in air, which approximates very closely to the true value.

*Velocity of Effusion of Gases.*

**169.** It is equally possible to find an exact formula for the rate of effusion of a gas. In fig. 5 (p. 127), imagine that the element  $dS$  forms a trap-door, capable of being opened at any instant. When this trap-door is opened, the gas will stream out through the opening  $dS$ , and we have the phenomenon of effusion through a small aperture.

We imagine the various molecules inside the vessel divided up into showers of molecules moving with equal velocities, as in § 161. The number of molecules of any specified shower, say the first, which will stream through the aperture  $dS$  in time  $dt$ , will of course be the same as the number which would have impinged on the element  $dS$  of the boundary had the trap-door remained closed. It is therefore equal to  $u_1\nu_1 dt dS$  as in § 161.

Thus the rate of effusion, measured in mass per unit time, is

$$\Sigma u_1\nu_1 m dS \dots\dots\dots(353),$$

where the summation extends over all the showers which can meet the element  $dS$  from the inside, and therefore, with the convention of § 161, over all classes of molecules for which  $u_1$  is positive. Using Maxwell's law, we may replace  $\nu_1$  by

$$\nu \left(\frac{hm}{\pi}\right)^{\frac{1}{2}} e^{-hmu^2} du,$$

and the rate of effusion (353) becomes

$$\nu m \left(\frac{hm}{\pi}\right)^{\frac{1}{2}} \int_0^\infty e^{-hmu^2} u du = \frac{1}{2} \frac{\rho}{\sqrt{\pi hm}} = \rho \sqrt{\frac{RT}{2\pi m}} \dots\dots\dots(354).$$

The first of these formulae shews that the rate of effusion is the same as if the whole gas of density  $\rho$  moved out of the aperture with a uniform velocity  $\frac{1}{2}\bar{c}$ , while the second implies the well-known law that

*The rates of efflux of different gases at the same density and temperature vary inversely as the square roots of the molecular weights of the gases.*

This law is confirmed in a striking manner by some experiments published by Graham\* in 1846. The following table shews some of the rates of efflux

\* *Phil. Trans.* 136, p. 573.

found by Graham for various gases coming through fine holes in a perforated brass plate :

Gas	$\sqrt{\text{(specific gravity)}} \\ \text{(air = 1)}$	Rate of efflux (air = 1)
Hydrogen .....	0.263	0.276
Marsh gas .....	0.745	0.753
Ethylene.....	0.985	0.987
Nitrogen.....	0.986	0.986
Air .....	1.000	1.000
Oxygen .....	1.051	1.053
Carbon-dioxide .....	1.237	1.203

The figures will give some idea of the degree of accuracy with which the law is obeyed. It is of interest to note that early investigators used the law as a means of determining the molecular weights of various gases\*.

**170. Thermal Effusion.** From formula (354) it appears that the rate of effusion of a gas increases with its temperature, being in fact proportional to the square root of the absolute temperature when the density is kept constant. Thus the rate of efflux of a gas into a vacuum is increased by heating the gas, as is of course obvious from a consideration of the molecular mechanism of efflux.

Formula (354) is strictly applicable only to the case of efflux into a perfect vacuum. If there is a gas on the further side of the orifice, some of the molecules of the issuing gas will collide with the molecules of the external gas and will be driven back, reducing the rate of efflux. If, however, the density of the external gas is small, the number of collisions of this kind will be few, and formula (354) will still give a good approximation to the rate of efflux.

For experimental purposes, instead of using a single orifice or perforation, it is convenient to use the large number of very small orifices provided by the interstices in a plug of porous material—say of earthenware or meerschaum. The phenomenon is then spoken of as “transpiration” rather than “effusion.”

Imagine a vessel of gas divided into two parts by a division, part of which consists of a porous plug of the type just described. There will be transpiration or effusion going on from each side of this plug to the other. If the two chambers into which the vessel is divided are spoken of as *A*

\* Leslie, *Gilb. Annalen*, xxx. (1808), p. 260; Bunsen, *Gasometrische Methoden* (Braunschweig, 1857), p. 127.

and *B*, there will be some gas from *A* crossing through the porous plug into *B*, and similarly some from *B* crossing into *A*. And, if the pressures in the two chambers *A* and *B* are each sufficiently low, the rates of transpiration may, as an approximation, be supposed given by formula (354). If the gases in the two chambers are the same in all respects, the two rates of effusion will of course be the same.

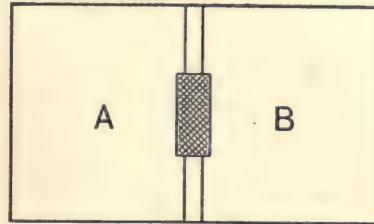

FIG. 6.

If, however, one chamber is kept warmer than the other, then the rates of effusion will not be the same, and we have the phenomenon of thermal transpiration.

Let  $T_A, T_B$  be the temperatures of the two chambers, and let the corresponding densities and pressures be  $\rho_A, \rho_B$  and  $p_A, p_B$ . If the temperature difference is permanently maintained, the flow of gas will go on until a steady state is attained in which the flow from *A* to *B* is exactly equal to that from *B* to *A*, and from formula (354) this state will be reached when

$$\rho_A \sqrt{T_A} = \rho_B \sqrt{T_B} \dots\dots\dots(355).$$

From the pressure equation, the ratio of the pressures  $p_A, p_B$  is given by

$$\frac{p_A}{p_B} = \frac{\rho_A T_A}{\rho_B T_B},$$

and therefore in the steady state, as specified in equation (355),

$$\frac{p_A}{p_B} = \sqrt{\frac{T_A}{T_B}} \dots\dots\dots(356).$$

Thus if the two chambers are kept unequally heated, a flow of gas will be set up which will continue until a difference of pressure between the two sides is established, such as is expressed by equation (356).

This phenomenon has been investigated in a series of experiments by Osborne Reynolds\*. The two chambers were kept at steady temperatures of 8° C. and 100° C. When a steady state was attained, the pressures were measured, and it was found that, in cases in which the pressure was sufficiently low, equation (355) was satisfied with very considerable accuracy. For higher pressures this equation failed, as was to be expected.

171. Suppose that the chambers *A* and *B* in fig. 6, in addition to being connected by the porous plug, are also connected by an external pipe, of which the effect is to equalise the pressures in *A* and *B*. Then a steady state cannot be attained so long as the temperatures are kept permanently at

\* *Phil. Trans.* 170, II. (1879), p. 727.

different temperatures  $T_A$ ,  $T_B$ , and there occurs a steady flow of gas through the cycle formed by the chambers  $A$ ,  $B$  and the pipe, a flow which is suggestive of and analogous to that of a thermoelectric current.

**172. Cohesion of Gases.** Let us suppose that the chamber  $B$  in fig. 6 contains no gas, while chamber  $A$  is filled with gas kept at temperature  $T_A$ . There will be a flow of gas through the plug or orifice into the chamber  $B$ , and the temperature of this gas as it arrives in the chamber  $B$ , say  $T_B$ , could be measured by a thermometer placed in  $B$ .

Suppose first that the molecules of the gas had corresponded exactly to the model we have imagined for them, and that they had been hard spheres, like billiard balls of infinitesimal size, exerting no force on each other except when actually in collision. Assume, as can easily be arranged, that no conduction of heat takes place between the effluent molecules and the walls of the orifice (or material of the plug) during their passage through it. Then the molecules would retain their velocities during their passage through the plug and, temperature being measured by the mean squares of these velocities, the temperature  $T_B$  would be equal to the temperature  $T_A$ .

Suppose next that the molecules of the gas had been held together by strong forces of cohesion, so that each molecule was attracted by the other molecules of the gas, or at least by those in its immediate proximity. Then each molecule, while passing through the plug, would be under an attraction towards the molecules in the chamber  $B$ , and this attraction would reduce its velocity, so that the average velocity of molecules arriving in  $B$  would be less than the average velocity of molecules in  $A$ .

It is accordingly clear that an examination of the temperature of a gas after transpiration or effusion will give important information as to the existence or non-existence of forces of cohesion in a gas. Experiments to test this question were devised and conducted by Gay-Lussac and Joule, and afterwards a more delicate and crucial set of experiments was devised by Lord Kelvin, and carried out by himself and Joule\*. The earlier experiments had failed to detect any temperature change in the gas, shewing that the forces of cohesion in a gas were at least very small. The more elaborate experiments of Joule and Kelvin established definitely the existence of a slight temperature change, thus proving the existence of forces of cohesion in gases. In an experiment in which air passed by transpiration from a pressure of about four atmospheres to a pressure of one atmosphere, the change of temperature observed was a fall of  $0.9^\circ$  C. In general it was found that for air and many of the more permanent gases the cooling, although appreciable,

\* The original papers will be found in the *Phil. Trans. of the Royal Society of London* (143, p. 357, 144, p. 321, 150, p. 325 and 152, p. 579). See also Lord Kelvin's *Collected Works*, I. p. 333.

was very slight; for carbon-dioxide, however, there was a much larger cooling, while for hydrogen there was observed a very slight heating.

For an ideal or perfect gas there would, as we have seen, be no change in temperature. Thus as regards forces of cohesion, air and the permanent gases may be said to be nearly "perfect," while carbon-dioxide is very far from "perfect," as is generally the case with this particular gas in all the properties with which the Kinetic Theory is concerned. The behaviour of hydrogen is anomalous, and led Regnault to describe this gas as "plus que parfait."

#### CALCULATION OF PRESSURE IN AN "IMPERFECT" GAS.

173. It is now clear that a real gas will differ from the ideal or "perfect" gas which was under consideration in §§ 158-161 in at least two respects. The molecules which in the ideal gas were treated as spherical points must have size and shape, and the forces of cohesion which were supposed to be non-existent in the ideal gas will not be altogether negligible in the real gas. Hence it comes about that equations (343) to (347), which gave the pressure accurately in an ideal gas, will only give approximations when applied to a real gas. We must accordingly examine in what way these equations need to be corrected, so as to be made applicable to a real gas.

174. The best known correction of this type is that given by Van der Waals, in his essay *On the Continuity of the Liquid and Gaseous States*\*. We shall first give an explanation of the corrections introduced by Van der Waals, which, it will be found, lead to an equation expressing the deviations from Boyle's Law to a first approximation only, and we shall afterwards attempt a more general calculation of the pressure, which will not be restricted to small deviations from Boyle's Law.

#### Van der Waals' Equation.

175. According to Van der Waals, equation (347),

$$pv = RNT \dots\dots\dots(357),$$

must be corrected in two ways. The first correction is a correction to be applied to the term  $v$  to represent the finite size of the molecules, and the

\* The original edition (1873) is in Dutch, published by Sigthoff, Leyden. There is a German translation by Roth (1881, Barth, Leipzig) and this has been translated into English by Threlfall and Adair (1890, *Physical Memoirs* published under the direction of the Physical Society, Taylor and Francis, London). The references in the present book are to the English Translation.

Reference ought also to be made to the very complete and masterly treatment of the subject by Kamerlingh Onnes and Keesom in the *Encyclopädie der Mathematischen Wissenschaften* (v. 10, pp. 615-945). This is also reprinted as Vol. xi. of the *Communications from the Physical Laboratory of Leiden*.

second is a correction to be applied to the term  $p$  to represent the influence upon the pressure of the forces of cohesion in the gas.

The argument of Van der Waals as to the first correction is as follows\*. In the volume  $v$ , let there be  $N$  molecules supposed still to be spherical, but now of finite size, each being of diameter  $\sigma$ , and let us imagine the centre of each surrounded by a sphere of radius  $\sigma$ , and therefore of volume  $\frac{4}{3}\pi\sigma^3$ . In considering possible positions for the centre of molecule  $A$ , we know that it cannot lie within any of the  $N-1$  spheres surrounding the  $N-1$  other molecules, so that the space available for the centre of  $A$  must not be taken to be  $v$  but  $v - (N-1)\frac{4}{3}\pi\sigma^3$ .

This expression, it is true, requires correction on account of the possibility of two or more of the  $N-1$  spheres overlapping, but this correction will be of a higher order of small quantities than that already made, and may therefore be neglected. The expression also requires correction owing to the impossibility of the centre of a sphere being within a distance  $\frac{1}{2}\sigma$  of the boundary. This correction requires us further to reduce  $v$  to the extent of the volume of a layer of thickness  $\frac{1}{2}\sigma$  taken round the boundary of the containing vessel, but clearly this correction may be neglected if  $\sigma$  vanishes in comparison with the dimensions of the vessel. This condition is, of course, entirely different from the condition that the sum of the volumes of the molecules shall be small compared with the volume of the vessel. The former condition is satisfied if  $\sigma v^{-\frac{1}{3}}$  may be neglected, the latter is satisfied if  $N\sigma^3/v$  can be neglected. Using the figures given in § 8, and taking the case of a gas at atmospheric pressure in a vessel of 1 litre capacity, we find

$$\sigma v^{-\frac{1}{3}} = 2 \times 10^{-9}, \quad N\sigma^3/v = 2.2 \times 10^{-4}.$$

It is therefore rational to neglect the one correction, while taking the other into account.

Hence in any element  $dv$  which is known not to be within a distance  $\frac{1}{2}\sigma$  of the boundary, or to be included in any one of the spheres surrounding each molecule, the probability of finding the centre of a molecule is

$$\frac{Ndv}{v - (N-1)\frac{4}{3}\pi\sigma^3} \dots\dots\dots(358).$$

If, however, the element is selected at random we must consider what is the probability that the conditions postulated as to its not lying inside a sphere, or within a distance  $\frac{1}{2}\sigma$  of the boundary, shall be satisfied.

The particular element of volume which is ultimately of importance for the calculation of the pressure is one of which the distance from the boundary is just greater than  $\frac{1}{2}\sigma$ . The second condition, therefore, is satisfied as a

\* As regards method of presentation, I have followed Boltzmann (*Gastheorie*, II, p. 7) more closely than the original work of Van der Waals.

matter of course. To calculate the probability of the other condition being satisfied, namely that the element  $dv$  shall not lie inside any one of the  $N - 1$  spheres of radius  $\sigma$ , we notice that if it does lie in any one of these spheres, then the centre of the sphere, being at a distance not less than  $\frac{1}{2}\sigma$  from the boundary, must be at least as far away from the boundary as the element  $dv$ . In other words, if the sphere in question is divided into two hemispheres by a plane parallel to the boundary, the element  $dv$  can only lie in that hemisphere which is the nearer of the two to the boundary.

Hence the probability that  $dv$ , selected at random, shall lie inside any particular sphere is  $\frac{2}{3}\pi\sigma^3/v$ , so that the probability that it shall *not* lie in any of the  $N - 1$  spheres in question is, as far as the first order of small quantities,

$$1 - \frac{(N - 1) \frac{2}{3}\pi\sigma^3}{v}$$

The product of this expression and expression (358) is

$$\frac{Ndv}{v} \frac{1 - \frac{(N - 1) \frac{2}{3}\pi\sigma^3}{v}}{1 - \frac{(N - 1) \frac{4}{3}\pi\sigma^3}{v}} \dots\dots\dots(359).$$

This, then, is the probability that a molecule shall be found in the small element  $dv$  of which the distance from the boundary is  $\frac{1}{2}\sigma$ . As far as the first order of small quantities the expression is the same as

$$\frac{Ndv}{v} \frac{1}{1 - \frac{(N - 1) \frac{2}{3}\pi\sigma^3}{v}}$$

or

$$\frac{Ndv}{v - b},$$

where

$$b = \frac{2}{3}N\pi\sigma^3 \dots\dots\dots(360),$$

in which the distinction between  $N - 1$  and  $N$  is now ignored.

The effect of allowing for the finite size of the molecules in the calculation of the pressure is therefore the same as that of reducing the volume from  $v$  to  $v - b$ , and to allow for this we replace equation (357) by

$$p(v - b) = RNT \dots\dots\dots(361).$$

The value of  $b$ , it is of interest to notice, is four times the aggregate sum of the volumes of the molecules in the gas.

The use of the calculus of probabilities which is made in this argument is probably open to criticism. We shall not stop to discuss the validity or non-validity of the argument, as we shall subsequently arrive at exactly the same result by a method which does not rely on the calculus of probabilities for its justification (see § 218 below).

176. The principle underlying Van der Waals' correction for cohesion is as follows. It is supposed that when the "spheres of molecular action" of two molecules do not intersect, the forces between the molecules, although small, are not negligible. Accordingly we suppose that a molecule in the gas is subjected to forces of cohesion acting between it and all the neighbouring molecules. The resultant of these forces varies continually both in direction and magnitude with the position of the molecules. When the molecule is sufficiently far removed from the surface, all directions are equally likely for this resultant, and hence the aggregate force, averaged over a sufficient length of time, will be *nil*. When, however, the molecule is at or near the surface this is no longer true. Let the force from each molecule be resolved into tangential and normal components. Then all directions in the tangent plane are equally likely for the tangential components, but the normal component is in the majority of cases directed inwards. Averaged over a sufficient length of time the resultant force will therefore be a normal force always directed inwards.

We may suppose the radii of curvature of the surface to be so large compared with molecular dimensions that the surface may at every point be regarded as plane. In this case the conditions will be the same at every point of the surface, and the normal force will depend only on the density of the gas and the distance from the boundary of the point at which this force is estimated.

Thus the *average* effect of the forces of cohesion can be represented by a permanent field of force acting at and near the surface. It is this field of force which may be regarded as giving rise to the phenomena of capillarity and surface-tension in liquids. Now if we follow Van der Waals in supposing that the actual forces of cohesion are adequately represented by this permanent field of force, it will be easy to calculate the influence of this field of force upon the pressure:

For the field of force can be regarded as exerting an inward pressure, say  $p_1$  per unit area, upon the outermost layer of molecules of the gas. Clearly this pressure must be supposed proportional jointly to the number of molecules per unit area in this layer, and to the intensity of the normal component of force. Each of these two factors is directly proportional to the density of the gas, so that  $p_1$  will be proportional to the square of the density. Let us suppose, then, that

$$p_1 = c\rho^2,$$

where  $c$  is a constant depending only on the nature of the gas. The molecules are now deflected upon reaching the boundary, not by impact alone, but as the total result of their impact with the boundary and of the action of the supposed field of force. In other words their change of



momentum may be supposed to be produced by a total pressure  $p + p_1$  or  $p + c\rho^2$ , instead of by the simple pressure  $p$ .

Hence equation (361) must be further amended by writing it in the form

$$(p + c\rho^2)(v - b) = RNT \dots\dots\dots(362),$$

or again, replacing  $\rho$  by  $Nm/v$ , and putting  $cN^2m^2 = a$ ,

$$\left(p + \frac{a}{v^2}\right)(v - b) = RNT \dots\dots\dots(363).$$

This is Van der Waals' equation connecting  $p$ ,  $v$  and  $T$ . It will be noticed that  $a$  and  $b$  are constants for the same mass of gas, but depend on the amount of gas as well as on its nature,  $a$  being proportional to the square and  $b$  to the first power of the amount of gas.

177. One factor which is overlooked in the argument by which this equation is obtained, is that when cohesion forces exist, some molecules which would have reached the boundary had there been no cohesion forces, may never reach the boundary at all, being deflected by the cohesion forces before their paths meet the boundary. Actually, then, these molecules exert no pressure on the boundary, whereas Van der Waals' argument supposed them to exert a negative pressure. As a consequence, equation (363) admits of negative values for  $p$ , whereas an examination of the physical conditions shews that  $p$  is necessarily positive.

This objection, however, is of no weight so long as it is clearly recognised that equation (363) is true only to the first order, as regards deviations from Boyle's Law.

*Calculation of the Pressure from the Virial of Clausius.*

178. Clausius attempted, in a way entirely different from that followed by Van der Waals, to calculate the relation between pressure, volume and temperature in an imperfect gas\*.

If  $X, Y, Z$  are the components of force acting upon any molecule in a gas, its motion will be governed by the equations

$$m \frac{d^2x}{dt^2} = X, \text{ etc. } \dots\dots\dots(364).$$

With the help of these equations, we find for the kinetic energy of the molecule

$$\begin{aligned} \frac{1}{2}m \left[ \left(\frac{dx}{dt}\right)^2 + \left(\frac{dy}{dt}\right)^2 + \left(\frac{dz}{dt}\right)^2 \right] &= \frac{1}{4}m \frac{d^2}{dt^2} (x^2 + y^2 + z^2) - \frac{1}{2}m \left( x \frac{d^2x}{dt^2} + y \frac{d^2y}{dt^2} + z \frac{d^2z}{dt^2} \right) \\ &= \frac{1}{4}m \frac{d^2}{dt^2} (x^2 + y^2 + z^2) - \frac{1}{2} (xX + yY + zZ). \end{aligned}$$

\* *Phil. Mag.* August, 1870.

Hence the total kinetic energy of translation in the gas is

$$\frac{1}{2} \Sigma mc^2 = \frac{1}{4} m \Sigma \frac{d^2}{dt^2} (x^2 + y^2 + z^2) - \frac{1}{2} \Sigma (xX + yY + zZ),$$

where  $\Sigma$  denotes summation over all the molecules of the gas.

Averaged over all instants of time from  $t=0$  to  $t=\tau$ , this equation becomes

$$\begin{aligned} \frac{1}{\tau} \int_{t=0}^{t=\tau} \frac{1}{2} \Sigma mc^2 dt = \frac{1}{4\tau} \Sigma m \left[ \frac{d}{dt} (x^2 + y^2 + z^2) \right]_{t=0}^{t=\tau} \\ - \frac{1}{\tau} \int_{t=0}^{t=\tau} \frac{1}{2} \Sigma (xX + yY + zZ) dt \dots\dots(365). \end{aligned}$$

In the steady motion of a gas, the quantities

$$\frac{1}{2} \Sigma mc^2 dt, \quad \Sigma m \frac{d}{dt} (x^2 + y^2 + z^2) \quad \text{and} \quad \frac{1}{2} \Sigma (xX + yY + zZ)$$

are approximately constant throughout the motion. Hence as we increase  $\tau$  indefinitely in equation (365), the first and last terms will remain approximately constant, while the middle term tends to vanish. Taking  $\tau$  sufficiently large, the equation reduces to

$$\frac{1}{2} \Sigma mc^2 = - \frac{1}{2} \Sigma (xX + yY + zZ) \dots\dots\dots(366),$$

in which both sides, which are in any case constant except for the slight departures from the steady state which occur in the motion of the gas, are averaged over a time sufficient for them to be regarded as sensibly constant. The mean value of  $-\frac{1}{2} \Sigma (xX + yY + zZ)$  was termed by Clausius the *virial* of the system. We have therefore shewn that when a gas moves, undisturbed from its steady state, the kinetic energy of its motion is equal to its virial.

**179.** The virial depends solely on the forces acting upon the molecules, and not upon the motion of the molecules. In the case of a gas these forces consist of the pressure exerted upon the gas by the walls of the containing vessel, and the forces exerted by the molecules upon one another.

If  $dS$  is an element of the surface of the containing vessel, and  $l, m, n$  the direction cosines of its outward normal, the pressure of the element  $dS$  exerts upon the gas a force of which the components are  $-lp dS, -mp dS, -np dS$ , so that the value of that part of  $\Sigma xX$  which is contributed by the pressure will be  $\iint -lpx dS$ . The present treatment compels us to *assume* that the pressure is the same at all points of the containing vessel. If we make this assumption the quantity just obtained may be written  $-p \iint lxdS$ .

Hence the contribution of the pressure to the virial is, in all,

$$\frac{1}{2}p \iint (lx + my + nz) dS,$$

which, by Green's Theorem,

$$= \frac{1}{2}p \iiint \left( \frac{\partial x}{\partial x} + \frac{\partial y}{\partial y} + \frac{\partial z}{\partial z} \right) dx dy dz = \frac{3}{2}pv,$$

where  $v$  is the volume of the vessel.

We suppose that the force between two molecules at distance  $r$  is a repulsive force  $\phi(r)$ , a function of the distance  $r$  only. If the centres of the molecules are at  $x, y, z, x', y', z'$ , and if  $X, Y, Z, X', Y', Z'$  are the components of the forces acting on them, then

$$X = \phi(r) \frac{x - x'}{r}, \quad X' = \phi(r) \frac{x' - x}{r}.$$

The contribution to  $\Sigma xX$  made by the force between these two particles

$$\begin{aligned} &= xX + x'X' \\ &= \frac{\phi(r)}{r} (x - x')^2. \end{aligned}$$

The contribution to  $\Sigma (xX + yY + zZ)$  is therefore

$$\frac{\phi(r)}{r} \{(x - x')^2 + (y - y')^2 + (z - z')^2\} = r\phi(r),$$

so that the part of the virial which arises from intermolecular forces is

$$-\frac{1}{2}\Sigma\Sigma r\phi(r),$$

where the summation extends over all pairs of molecules.

Equation (366) may now be replaced by

$$\frac{1}{2}\Sigma mc^2 = \frac{3}{2}pv - \frac{1}{2}\Sigma\Sigma r\phi(r),$$

so that the pressure is given by

$$pv = \frac{1}{3}\Sigma mc^2 + \frac{1}{3}\Sigma\Sigma r\phi(r) \dots\dots\dots(367).$$

180. Clerk Maxwell\* makes an important observation on the subject of this equation. By obliterating one or other of the terms on the right-hand side, we notice that a pressure may be produced either wholly by molecular motion or wholly by intermolecular force. The latter is a hypothesis on which attempts have been made to account for the pressure in a gas†. If this were the true account, then Boyle's Law that  $pv$  is constant could be satisfied only by making  $\Sigma\Sigma r\phi(r)$  constant, and therefore by taking  $\phi(r) = \frac{1}{r}$ .

\* "The Dynamical Evidence of the Molecular Constitution of Bodies," *Collected Works*, II. p. 422.

† Cf. Newton's *Principia*, II. Prop. 23, and a note by Maxwell in Cavendish's *Electrical Researches* (Note 6, Art. 97).

In other words, two molecules would have to repel one another with a force proportional to the inverse distance. This is, however, an impossible law for a gas. It would make the action of the distant parts of the mass preponderate over that of the contiguous parts, and would not give a pressure which, for a given volume and temperature, would be constant as we passed from one vessel to another, or even from one part to another of the surface of the same vessel. We therefore conclude that the pressure of a gas cannot be explained by assuming repulsive forces between the molecules; it must arise, at any rate in part, from the *motion* of the molecules.

181. Returning to the general problem, it appears that if we could calculate the term  $\Sigma \Sigma r \phi(r)$  in equation (367) for any law of intermolecular force, we should have a complete knowledge of the corrections to be applied to Boyle's Law. Unfortunately this is hardly possible even in the simplest cases.

182. Since there are  $N$  molecules in the gas, the total number of possible pairs will be  $\frac{1}{2}N(N-1)$ . Let  $A, B$  be any two molecules forming such a pair.

If the molecules were simply points exerting no forces on one another, the chance of  $A$  and  $B$  being at a distance between  $r$  and  $r+dr$  from one another would be

$$\frac{4\pi r^2 dr}{v} \dots\dots\dots(368),$$

the numerator being the volume of a shell of thickness  $dr$  surrounding molecule  $A$ , and the denominator  $v$  being the whole space possible for the centre of  $B$ . In forming this expression, we disregard the possibility of the centre of  $A$  being within a distance  $r$  of the boundary of the containing vessel, as we legitimately may if  $r$  is sufficiently small. Thus the number of pairs of molecules having their centres within a distance  $r$  of one another would, in this case, be

$$\frac{2\pi N^2}{v} r^2 dr \dots\dots\dots(369),$$

since it is obviously legitimate to neglect the difference between  $N-1$  and  $N$ .

When, however, molecules at a distance  $r$  repel one another with a force  $\phi(r)$ , it will be seen, upon examination of the results of § 117, that expression (369) must be modified in two ways. The probability of finding two molecules at a distance  $r$  apart is, by § 117, less than the probability of finding the same two molecules at a distance  $\infty$  apart ( $\infty$  here denoting any distance great enough for the molecules to be out of range of each other's action) in the ratio

$$e^{-2h \int_r^\infty \phi(r) dr}.$$

And again the probability of finding two molecules at a distance  $\infty$  apart is *greater* than it would be if there were no intermolecular forces, because some positions for the molecules, not at great distances apart, are *less* likely, on account of the intermolecular forces, than they would otherwise be. The former consideration requires us to multiply expression (369) by a factor

$$e^{-2h \int_r^\infty \phi(r) dr} \dots\dots\dots(370);$$

the latter requires us to modify the factor  $\frac{N^2}{v}$  in expression (369), which is only accurate if all positions of the molecules are equally probable. Let us for the moment suppose that this latter modification can be represented by replacing  $\frac{N^2}{v}$  by  $(1 + \beta) \frac{N^2}{v}$ .

Making these corrections to expression (369), the number of pairs of molecules at a distance  $r$  apart will be

$$\frac{2\pi N^2 (1 + \beta)}{v} r^2 e^{-2h \int_r^\infty \phi(r) dr} dr,$$

and on multiplying by  $r\phi(r)$  and integrating from 0 to  $\infty$ , we obtain

$$\Sigma \Sigma r\phi(r) = \frac{2\pi N^2 (1 + \beta)}{v} \int_0^\infty r^3 \phi(r) e^{-2h \int_r^\infty \phi(r) dr} dr \dots\dots(371).$$

**183.** In the simple case in which the molecules approximate closely to elastic spheres of diameter  $\sigma$ , the value of  $\phi(r)$  will be very small when  $r$  is much greater than  $\sigma$ , and the value of the exponential in equation (371) will be very small when  $r$  is much less than  $\sigma$ . Thus the right-hand member of equation (371) derives all of its value from values of  $r$  which are very near to  $\sigma$ . We may accordingly replace the factor  $r^3$  by  $\sigma^3$  and take it outside the integral. This makes the integration possible, and equation (371) reduces to

$$\Sigma \Sigma r\phi(r) = \frac{2\pi N^2 (1 + \beta) \sigma^3}{v} \frac{1}{2h} \dots\dots\dots(372),$$

or, if we again introduce  $b$ , defined by  $b = \frac{2}{3} N\pi\sigma^3$  (cf. equation (360)), this becomes

$$\Sigma \Sigma r\phi(r) = \frac{3Nb}{2hv} (1 + \beta) \dots\dots\dots(373).$$

**184.** If  $\sigma$  is small,  $b/v$  will be a small quantity of the first order, so that in an approximation which is carried only to the first order, we may be content to neglect  $\beta$ . Equation (367) then becomes

$$pv = \frac{1}{3} \Sigma mc^2 + \frac{Nb}{2hv},$$

or, introducing the temperature,

$$pv = RNT \left( 1 + \frac{b}{v} \right) \dots\dots\dots(374),$$

which agrees with equation (361) as far as first powers of  $b$ .

185. By evaluating the factor  $\beta$ , and also taking account of the possibility of more than two of the spheres of force surrounding the molecules intersecting one another, Boltzmann\* has carried the approximation to second order terms. This corrected equation is found to be

$$pv = RNT \left\{ 1 + \frac{b}{v} + \frac{5}{8} \left( \frac{b}{v} \right)^2 + \dots \right\} \dots\dots\dots(375).$$

186. A more general case in which the right-hand member of equation (371) admits of integration is that in which the repulsive force  $\phi(r)$  varies as some inverse power of the distance, say  $\phi(r) = \mu r^{-s}$ . We then have

$$\begin{aligned} \int_r^\infty \phi(r) dr &= \frac{1}{s-1} \frac{\mu}{r^{s-1}}, \\ \Sigma \Sigma r \phi(r) &= \frac{2\pi N^2 (1 + \beta)}{v} \int_0^\infty \frac{\mu}{r^{s-3}} e^{-\left(\frac{2h}{s-1} \frac{\mu}{r^{s-1}}\right)} dr \\ &= \frac{2\pi N^2 (1 + \beta)}{2hv} \left( \frac{2h\mu}{s-1} \right)^{\frac{3}{s-1}} \Gamma \left( 1 - \frac{3}{s-1} \right). \end{aligned}$$

It appears that this equation can be made to agree with (372) if we regard the molecules as having a diameter  $\sigma$  given by

$$\sigma^3 = \left( \frac{2h\mu}{s-1} \right)^{\frac{3}{s-1}} \Gamma \left( 1 - \frac{3}{s-1} \right) \dots\dots\dots(376),$$

so that  $\sigma$  must be regarded as depending on the temperature; on replacing  $2h$  by  $1/RT$ , it appears that  $\sigma$  is proportional to  $T^{-\frac{1}{s-1}}$ .

We may still introduce a quantity  $b$  defined by  $b = \frac{2}{3} N\pi\sigma^3$ . If  $b_0$  is the value of this quantity at  $0^\circ\text{C}$ . ( $T = 273\cdot1$ ), the general value of  $b$  will be

$$b = b_0 \left( \frac{T}{273\cdot1} \right)^{-\frac{3}{s-1}} \dots\dots\dots(377),$$

and equation (374) will be true, with this value for  $b$ .

187. If forces of cohesion of the kind specified in § 176 are also supposed to act, these forces will have a contribution to make to the virial. To the first order of small quantities, we may, in calculating  $\Sigma \Sigma r \phi(r)$ , ignore the effect of the forces of cohesion on the distribution of density of the gas. The value of  $\Sigma \Sigma r \phi(r)$  is therefore obviously proportional simply to  $\rho^2$  per unit volume of the gas. Allowing for this addition to the virial, equation (374) becomes

$$pv = RNT \left( 1 + \frac{b}{v} \right) - c\rho^2 v,$$

\* *Vorlesungen über Gastheorie*, II. § 51.

where  $c$  is the same as the  $c$  of § 176, and is independent of the temperature. Or again this last equation may be written

$$\left(p + \frac{a}{v^2}\right)v = RNT\left(1 + \frac{b}{v}\right),$$

agreeing with Van der Waals' equation (363) as far as the first order of small quantities.

188. It is obvious that the calculation of the effect of the forces of cohesion to a second approximation would be extremely tedious, and I am not aware that it has ever been attempted. Indeed a comparison of the general equation of the virial (equation (367)) with the general equation giving the pressure (cf. below, equation (420)) seems to suggest that the virial is hardly suited to the calculation of pressures to any accuracy other than that of a first approximation.

PHYSICAL INTERPRETATION OF THE EQUATIONS.

189. The equation of Van der Waals undoubtedly provides the most convenient basis for discussing the behaviour of a gas over those ranges of pressure, density and temperature within which the equation may be regarded as approximately true—that is to say, ranges within which the deviation from Boyle's Law is small. We consider now some of the physical properties of a gas, derived from the equation of Van der Waals. We shall first examine the rates at which the pressure and volume change when the gas is heated.

*Changes of Constant Volume.*

190. Imagine the volume of a gas satisfying Van der Waals' equation (363) to be kept constant, and let us suppose the temperature first to be  $T_0$  and afterwards  $T_1$ .

We have, if  $p_0, p_1$  are the corresponding pressures,

$$\left(p_0 + \frac{a}{v^2}\right)(v - b) = RNT_0 \dots\dots\dots(378),$$

$$\left(p_1 + \frac{a}{v^2}\right)(v - b) = RNT_1 \dots\dots\dots(379).$$

By subtraction we get

$$(p_1 - p_0)(v - b) = RN(T_1 - T_0) \dots\dots\dots(380),$$

and dividing the members of this equation by the corresponding members of equation (378),

$$\frac{p_1 - p_0}{T_1 - T_0} \frac{T_0}{p_0} = 1 + \frac{a}{p_0 v^2} \dots\dots\dots(381).$$

From this it is clear that if  $T_0, p_0$  refer to a fixed temperature the increase in  $T$  is proportional to that in  $p$ . Hence a gas kept at constant volume may be regarded as a thermometer giving readings on the thermodynamical scale of temperature, the reading being proportional to  $p$ .

Let us now suppose that the relation between  $p_1$  and  $p_0$  is put in the form

$$p_1 = p_0 \{1 + \kappa_p (T_1 - T_0)\} \dots\dots\dots(382),$$

then  $\kappa_p$  is what is commonly called the "pressure-coefficient" of the gas in question for the range of temperature  $T_0$  to  $T_1$ .

Using relation (382), equation (381) reduces to

$$\kappa_p = \left(1 + \frac{a}{p_0 v^2}\right) \frac{1}{T_0} \dots\dots\dots(383).$$

Thus  $\kappa_p$  depends on the density, but not on the temperature, so that  
*for a given density of gas, the pressure-coefficient is independent of the temperature.*

This law naturally is only true within the limits in which Van der Waals' equation is true. It was shewn to be very approximately true under ordinary conditions by Regnault\*, who found that gas thermometers filled with different gases gave identical readings over a large range of temperature. More recent and more exact experiments have shewn, as might be expected, that the law is by no means absolutely exact or of universal validity. Full tables of values of  $\kappa_p$  will be found in the *Recueil de constantes physiques*†. As a specimen may be given the following values, obtained by Chappuis in 1903‡:

VALUES OF  $\kappa_p$ .

Temperature	For nitrogen ( $p_0=1001.9$ mm. at $0^\circ$ C.)	For $\text{CO}_2$ ( $p_0=998.5$ mm. at $0^\circ$ C.)
$0^\circ$ to $20^\circ$	$\kappa_p = \cdot 0036754$	$\kappa_p = \cdot 0037335$
$0^\circ$ to $40^\circ$	$\cdot 0036752$	$\cdot 0037299$
$0^\circ$ to $100^\circ$	$\cdot 0036744$	$\cdot 0037262$

Callendar§ gives the following values for the pressure-coefficients ( $0^\circ$  to  $100^\circ$  at initial pressure 1000 mm.) of three of the more permanent gases:

Air	$\cdot 00367425,$
Nitrogen	$\cdot 00367466,$
Hydrogen	$\cdot 00366254.$

\* *Mém. de l'Acad.* xxi. p. 180.

† pp. 234—240. The pressure-coefficient  $\kappa_p$  from range  $\theta$  to  $\theta'$  is there denoted by  $\beta^{\theta'}$ .

‡ *l.c.* p. 234.

§ *Phil. Mag.* v. p. 92.



For a perfect gas the value would of course be  $\frac{1}{273.10}$  or .0036617. It will be noticed that the pressure-coefficient of hydrogen approximates very nearly to that of a perfect gas, shewing that the value of  $a$  is extremely small for hydrogen. For this reason the *Comité internationale des poids et mesures* decided on the constant volume hydrogen thermometer as standard thermometer. The small value which is known to exist for  $a$  is recognised in the stipulation of the committee that the volume at which the gas is used is to be such that there is a pressure of 1000 mm. at 0°C.

*Changes at Constant Pressure.*

191. Consider next a gas in which the pressure is kept constant, while the volume of the gas is changed by heating from  $v_0$  to  $v_1$ . The two equations analogous to (378) and (379) of § 190 are

$$\left(p + \frac{a}{v_0^2}\right)(v_0 - b) = RNT_0 \dots\dots\dots(384),$$

$$\left(p + \frac{a}{v_1^2}\right)(v_1 - b) = RNT_1 \dots\dots\dots(385).$$

By subtraction, we obtain, neglecting the product  $ab$  which is small and of the second order,

$$p(v_1 - v_0) + a\left(\frac{1}{v_1} - \frac{1}{v_0}\right) = RN(T_1 - T_0),$$

and on dividing by corresponding members of (384) and again neglecting second order terms, this gives

$$1 + \frac{a}{pv_0}\left(\frac{1}{v_0} + \frac{1}{v_1}\right) - \frac{b}{v_0} = \frac{T_0(v_1 - v_0)}{(T_1 - T_0)v_0} \dots\dots\dots(386).$$

We can introduce a "volume-coefficient"  $\kappa_v$  for the range of temperature from  $T_0$  to  $T_1$  such that

$$v_1 = v_0 \{1 + \kappa_v(T_1 - T_0)\},$$

so that  $\kappa_v$  is given by

$$\kappa_v = \frac{v_1 - v_0}{v_0(T_1 - T_0)} \dots\dots\dots(387).$$

We then find from (386),

$$\kappa_v = \left\{1 + \frac{a}{pv_0}\left(\frac{1}{v_0} + \frac{1}{v_1}\right) - \frac{b}{v_0}\right\} \frac{1}{T_0} \dots\dots\dots(388).$$

This is more complicated than the formula for the pressure-coefficient (383) in that it depends both on the volume and the pressure.

The following table, similar to that given on the opposite page, will shew some values for  $\kappa_v$ .

VALUES OF  $\kappa_v$ .

Temperature	For nitrogen ( $p=1001.9$ mm.)	For CO <sub>2</sub> ( $p=998.5$ mm.)	For CO <sub>2</sub> ( $p=517.9$ mm.)
0° to 20°	$\kappa_v = .0036770$	$\kappa_v = .0037603$	$\kappa_v = .0037128$
0° to 40°	$.0036750$	$.0037536$	$.0037100$
0° to 100°	$.0036732$	$.0037410$	$.0037073$

Other values will be found in the *Recueil de constantes physiques*, from which the above values are taken.

*Evaluation of a and b.*

192. From an experimental evaluation of the "pressure-coefficient"  $\kappa_p$  given by equation (383), the quantity  $a$  can be obtained at once, and when  $a$  is known, the value of  $b$  can be obtained from the value of the volume-coefficient.

For instance, using Callendar's value for  $\kappa_p$  for air, we have (equation (383)), with  $T_0 = 273.10$ ,

$$\kappa_p = \left(1 + \frac{a}{p_0 v^2}\right) \frac{1}{T_0} = .00367425,$$

while 
$$\frac{1}{T_0} = .0036617.$$

The value of  $\kappa_p$  refers to a pressure of 1000 mm. of mercury, or 1.3158 atmospheres. At this pressure, therefore

$$\frac{a}{v^2} = p_0 T_0 \times .0000125 = .00453 \text{ atmospheres pressure.}$$

Thus for air at 1.3158 atmospheres pressure at the boundary, the forces of cohesion result in an apparent diminution of pressure of .00453 atmospheres, or about one-threehundredth of the whole, so that the pressure in the interior of the gas is 1.3203 atmospheres. This will give an idea of the magnitude of the forces of cohesion.

Let us now suppose that we are dealing with a special mass of gas, say one for which the volume is unity at a pressure of 1 atmosphere. At a pressure of 1000 mm. of mercury the value of  $v$  is .7599, and this leads to the value

$$a = 2649.5 \text{ in c.g.s. units} = .00260 \text{ atmospheres,}$$

for this particular mass of gas.

When  $a$  has been determined in this way, we can determine  $b$  from the observed values of  $\kappa_v$ . A number of determinations of  $b$  will be found in Van der Waals' essay.

193. The determination of  $b$  is of special interest, because from it we can calculate directly the value of  $\sigma$ , the diameter of the molecule or of its sphere of molecular action.

The values for  $b$  which Van der Waals deduces from the discussion of a great number of experiments by Regnault are as follows :

Air	·0026,
Carbon-dioxide	·0030,
Hydrogen	·00069.

These values refer to a mass of gas which occupies unit volume at a pressure of 1000 mm. of mercury.

Unfortunately the value of  $b$  appears in the calculations as the difference of two larger quantities. The accuracy of the results, therefore, is not great. For instance in the case of hydrogen, Regnault's experiments lead to different values of  $b$  of which the extreme values are ·0005 and ·0008. The number ·00069 is, however, the mean of a very great number of experiments, so that the probable error is nothing like so great as the difference between the mean and either of the extremes. The agreement amongst themselves of the experiments in the case of the other two gases is much better. For instance, taking the value  $b = \cdot 0030$  for carbon-dioxide, Van der Waals calculates for  $a \times 10^4$  from Regnault's experiments the values 127, 114, 115, 107, 120, 113, 116, 111, 116. According to Van der Waals the first number is, from the experimental conditions, likely to be the least trustworthy: the remainder, as will be seen, agree to within a few per cent.

There are other ways of determining  $b$ , besides observations on the pressure and volume coefficients. Of these the most important is probably by measurement of the Joule-Thomson effect. From calculations by Rose-Innes\*, Callendar† deduces the following values for  $b$  :

Air	1·62,
Nitrogen	2·03,
Hydrogen	10·73.

These values are in cubic centimetres referred to unit mass of gas. The corresponding values referred to a cubic centimetre of gas are found to be

Air	·00209,
Nitrogen	·00255,
Hydrogen	·00096.

For helium, Kamerlingh Onnes‡ has determined the value for  $b$  :

Helium	·000432.
--------	----------

\* *Phil. Mag.* II. p. 130.

† *Phil. Mag.* V. p. 48, or *Proc. Phys. Soc.* XVIII. p. 282.

‡ *Communications from the Physical Laboratory of Leiden*, 102 a, p. 8.

*Values of Molecular radius  $\frac{1}{2}\sigma$ .*

194. The value of  $b$  is, as in equation (360), equal to  $\frac{2}{3}N\pi\sigma^3$ , and since the values of  $b$  have been determined for a cubic cm. of gas at normal pressure, we may take  $N = 2.75 \times 10^{19}$ , and so determine  $\sigma$  immediately.

It will be noticed that  $\sigma$  is proportional to the cube-root of  $b$ , so that the differences in  $\sigma$  are only small compared with the somewhat large differences in the values of  $b$  from which they are derived. For instance, two extreme determinations of  $b$  for hydrogen are  $b = .00069$  (Van der Waals) and  $b = .00096$  (Callendar), but the corresponding values for  $\frac{1}{2}\sigma$  are  $1.04 \times 10^{-8}$  and  $1.26 \times 10^{-8}$ .

The values of  $\frac{1}{2}\sigma$  deduced from the best values of  $b$  are as follows:

Gas	Value of $b$ (1 c.c. of gas)	Observer	Value of $\frac{1}{2}\sigma$
Hydrogen .....	.00096	Rose-Innes	$1.26 \times 10^{-8}$
Helium .....	.000432	Kamerlingh Onnes	$0.98 \times 10^{-8}$
Nitrogen .....	.00255	Rose-Innes	$1.77 \times 10^{-8}$
Air .....	.00209	Rose-Innes	$1.65 \times 10^{-8}$
Carbon-dioxide ...	.00228	Van der Waals	$1.70 \times 10^{-8}$

ISOTHERMALS.

195. One of the most satisfactory ways of representing the relation between the pressure, volume and temperature of a gas, is by drawing "isothermals" or graphs shewing the relation between pressure and volume when the temperature is kept constant. There will of course be one isothermal corresponding to every possible temperature, and if all the isothermals are imagined drawn on a diagram in which the ordinates and abscissae represent pressure and volume respectively, we shall have a complete representation of the relation in question.

*Isothermals of an Ideal Gas.*

196. For an ideal or perfect gas the relation between pressure, volume and temperature is expressed by the equation

$$pv = RNT \dots\dots\dots(389).$$

To represent this relation by means of isothermals, we take  $p$  and  $v$  as rectangular axes and draw the various curves obtained by assigning different constant values to  $T$  in equation (389). The curves all have equations of the form  $pv = \text{const.}$ , and so are a system of rectangular hyperbolas, lying as in fig. 7. These are the isothermals of an ideal gas.

*Isothermals of a Real Gas.*

197. Let us consider what isothermals are given by Van der Waals' equation

$$\left(p + \frac{a}{v^2}\right)(v - b) = RNT \dots \dots \dots (390),$$

bearing in mind, however, that this equation must be expected to give the true relation between  $p$ ,  $v$  and  $T$  only within a range in which the deviations from the ideal relation (389) are small.

It will be noticed that if the system of curves shewn in fig. 7 are pushed bodily through a distance  $b$  parallel to the axis of  $v$ , they will give the system of isothermals represented by the equation

$$p(v - b) = RNT \dots \dots \dots (391),$$

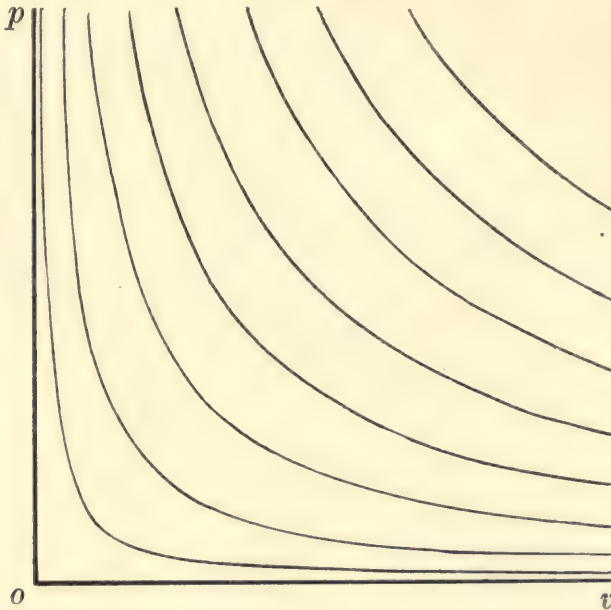

FIG. 7.

and on further drawing down every ordinate through a distance  $\frac{a}{v^2}$  parallel to the axis of  $p$ , we obtain the system of isothermals represented by equation (390).

These isothermals are shewn in fig. 8, in which the thick line  $AB$  is the curve  $p = -\frac{a}{v^2}$ , while the line  $BCD$  is  $v = b$ .

From equation (390) it appears that the points at which the isothermals

are parallel to the axis of  $v$ —i.e. the points on the isothermals at which  $\frac{dp}{dv} = 0$ —all lie on the curve

$$p = \frac{a(v - 2b)}{v^3} \dots\dots\dots(392).$$

This curve cuts the axis of  $v$  at  $v = 2b$ , so that there is an isothermal which touches the axis of  $v$  at  $v = 2b$ ; this is found to be the isothermal

$$RNT = \frac{1}{4}a/b.$$

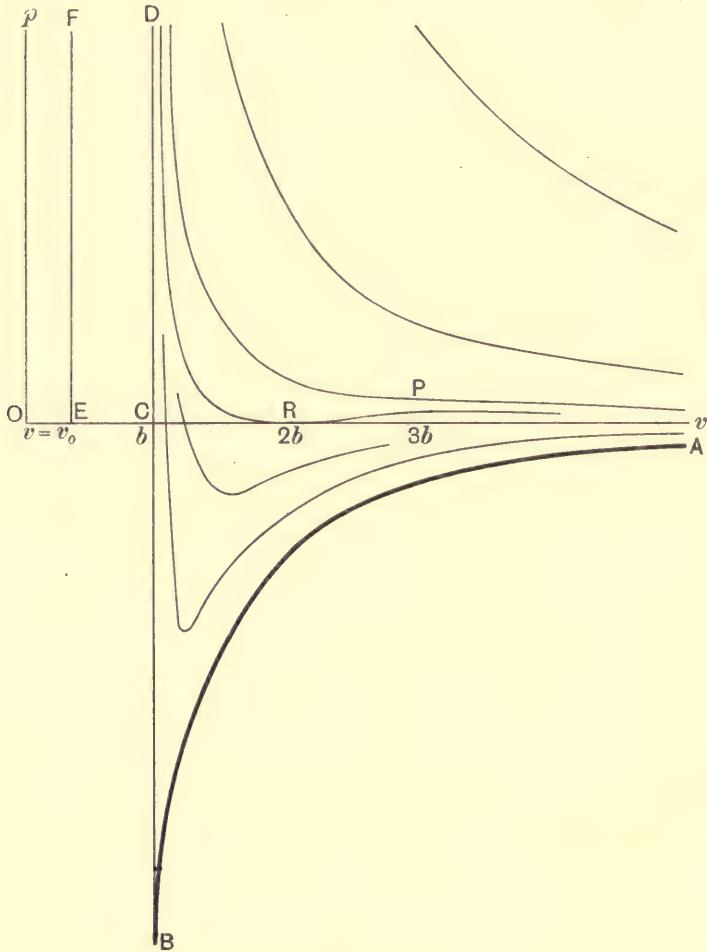

FIG. 8.

In equation (392), the maximum value possible for  $p$  is found to be given by  $v = 3b$ ,  $p = \frac{a}{27b^3}$ , so that at the point of which these are the coordinates (the point  $P$  in fig. 8) the isothermal through the point must have two

coincident points at which  $\frac{dp}{dv} = 0$ , and therefore has a point of inflexion with a horizontal tangent. This particular isothermal is given by

$$RNT = \frac{8}{27} \frac{a}{b} \dots\dots\dots(393).$$

It is clear that all isothermals for values of  $T$  greater than that given by equation (393) can have no points at which  $\frac{dp}{dv} = 0$ , and so are everywhere convex to the axis of  $v$ .

**198.** The isothermals of a real gas will be similar to those shewn in fig. 8 so long as the gas does not differ too much from an ideal gas. The isothermals in fig. 8 will accordingly represent the isothermals of a real gas with accuracy in the regions far removed from both axes, but not near to these axes. We must inquire what alterations must be made in these curves in order to represent the isothermals of a real gas.

The isothermal  $T = 0$  is represented in fig. 8 by the broken line made up of the curve  $AB$  and the vertical line  $BCD$ . The true isothermal is however known with accuracy. As a gas at temperature  $T = 0$  is compressed, the pressure remains zero until the molecules are actually in contact, after which the pressure rises to any extent, while the volume retains the same value  $v_0$ , this being the smallest volume which can be occupied by the molecules. Now  $v_0$ , being the smallest volume into which  $N$  spheres each of diameter  $\sigma$  can be compressed, is easily found to be given by

$$v_0 = N \frac{\sigma^3}{\sqrt{2}},$$

while from equation (360),

$$b = \frac{2}{3} N \pi \sigma^3 = 2.96 v_0 \dots\dots\dots(394).$$

Thus the isothermal  $T = 0$ , instead of being the curve  $ABCD$  in fig. 8, must consist of the two lines  $vE$ ,  $EF$ . If we imagine the curves in fig. 8 so distorted that the point  $B$  is made to coincide with the point  $E$ , and the curve  $ABCD$  with the lines  $vEF$ , we shall obtain an idea of the run of the isothermals of a real gas. The curves may be imagined to lie somewhat as in fig. 9, in which both the vertical and horizontal scales have been largely increased over those employed in fig. 8, but the vertical scale has been increased much more than the horizontal.

**199.** In this figure the isothermal having a point of inflexion with a horizontal tangent is represented by the line  $P_1 P P_2$ , the point of inflexion being  $P$ . This isothermal corresponds to the maximum value of  $T$  for which it is possible for  $\frac{dp}{dv}$  to vanish.

For any isothermal corresponding to a smaller value of  $T$ , say  $SQRN$  in fig. 9, there will be two points  $Q, R$  at which  $dp/dv$  vanishes, and there will accordingly be a range  $QXR$  over which  $dp/dv$  will be negative. Any point, say  $X$ , within this range, will represent a state such that a decrease in volume, keeping the temperature constant, is accompanied by a *decrease* in pressure. The state represented by the point  $X$  is accordingly a collapsible or unstable state, any slight decrease in volume producing at once a tendency to a further decrease in the form of an unbalanced external pressure. All points inside the curve  $RPQ$  (the locus of points at which  $dp/dv = 0$ ) will represent unstable states.

On the isothermal through  $X$  there must clearly be two other points  $Y, Z$  which represent states having the same temperature and pressure as  $X$ . At each of these two points  $dp/dv$  is positive, so that the two states in question are both stable, and so ought both to be known to observation. The point  $Z$  obviously represents the gaseous state; *the point  $Y$  corresponding to lesser volume is believed to represent the liquid state.*

With this interpretation it is at once clear that if the gas is kept at a temperature above that of the isothermal  $P_1PP_2$ , no amount of compression can force the substance into the liquid state. Thus the temperature of the isothermal  $P_1PP_2$  must be the "critical temperature" of the substance.

*So long as the temperature is kept above the critical temperature, no pressure, however great, can liquefy the substance.*

#### *Continuity of the liquid and gaseous states.*

**200.** It is usual to speak of a gas, when below the critical temperature, as a vapour. We therefore see that the line  $PP_2$  in fig. 9 is the line of demarcation between the gaseous and vapour states, and that  $PP_1$  is the line of demarcation between the gaseous and liquid states. We must now examine the demarcation between the liquid and vapour states, which is at present represented by the unstable region in which  $dp/dv$  is positive. If  $U$  is any point in this region it is clear from physical considerations that there must be some *stable* state in which the pressure and volume are those of the point  $U$ . What is this state?

Through  $U$  draw a line parallel to the axis of  $v$ . Let this cut any isothermal in the points  $X, Y, Z$ , the two latter representing stable states—liquid and vapour respectively. These states have the same pressure, so that a quantity of vapour in the state  $Z$  can rest in equilibrium with a quantity of liquid in state  $Y$ . By choosing these quantities in a suitable ratio, the volume of the whole will be that represented by the point  $U$ . Here, then, we have an interpretation of the physical meaning of the point  $U$ . As the vapour is compressed at the temperature of the isothermal  $SZQXRY$ , the substance remains a vapour until the point  $Z$  is reached. At this point



condensation sets in, and as the condensation proceeds the representative point moves along the straight line  $ZXUY$  until, by the time the point  $Y$  is reached, the whole of the matter is in the liquid state. After this the substance, wholly in the liquid state, moves through the series of changes represented by the path  $YQ'N$ .

It will be seen that there is an element of arbitrariness in this, for instead of describing the path  $SZUYN$  the substance might equally well be

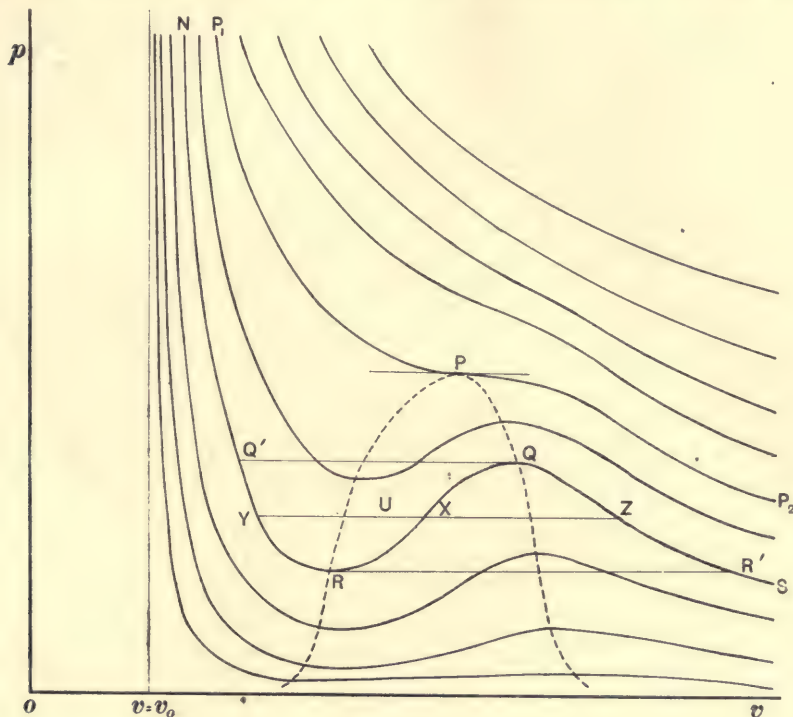

FIG. 9.

supposed to describe the path  $SR'RYN$ , keeping at the same temperature throughout; or any other path composed of two stable branches of an isothermal joined by a line of constant pressure. In other words there is no unique relation between the pressure and temperature of evaporation or condensation. This is however in accordance with the known properties of matter, the range  $ZQ$  in fig. 9 representing super-cooled vapour, and the range  $YR$  representing super-heated liquid.

201. When, however, there are no complications arising from surface-tensions, particles of dust, or other extraneous agencies, there must be a definite boiling point corresponding to each pressure, so that the path of the substance from one state to another, given the same external conditions, must be quite definite. So far we have not arrived at any such definiteness.

Maxwell\* and Clausius† have both attempted to obtain definite paths for a substance changing at a constant temperature. The conclusion they arrive at is that the line *SZXYN* in fig. 9 will represent the actual isothermal path from *S* to *N*, if the line *ZXY* is so chosen that the areas *ZQX*, *XRY* are equal. The argument by which this conclusion is justified is as follows. Imagine the substance starting from *Z*, and caused to pass through the cycle

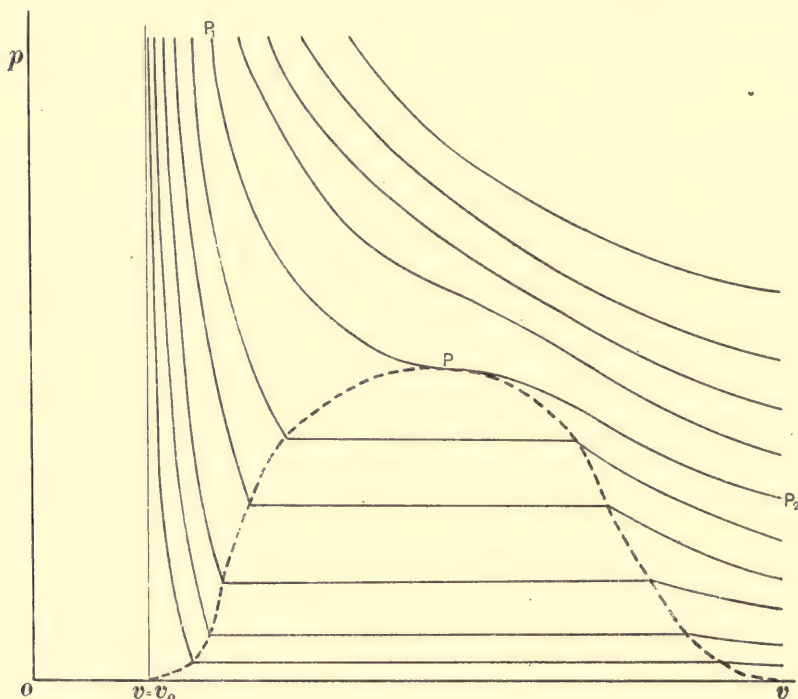

FIG. 10.

of changes represented in fig. 9 by the path *ZQXRYXZ*, the first part of the path *ZQXRY* being along the curved isothermal, and the second part *YXZ* along the straight line. Since this is a closed cycle of changes, it follows from the second law of thermodynamics that

$$\int \frac{dQ}{T} = 0,$$

where *dQ* is the total heat supplied to the substance in any small part of its path in fig. 9, and the integral is taken round the whole closed path representing the cycle. Since the temperature is constant throughout the motion, this equation becomes  $\int dQ = 0$ , so that the integral work done on the gas

\* *Nature*, II. 1875; *Collected Works*, II. p. 425.

† *Wied. Ann.* IX. p. 337 (1880).

throughout the cycle is *nil*. This work is, however, equal to  $\int p dv$  and therefore to the area, measured algebraically, of the curve in fig. 9 which represents the cycle. Hence this area must vanish, which is the result already stated. Objections can be, and have been, urged against this argument, but to discuss the question any further would carry us too far into the domain of thermodynamics.

202. The figure which is obtained from fig. 9, upon replacing the curved parts of isothermals such as  $ZQXRY$  by the straight line  $ZXY$ , is represented in fig. 10. This figure then ought to represent the main features of the observed systems of isothermals of actual substances. There can of course be no attempt at anything of the nature of quantitative agreement.

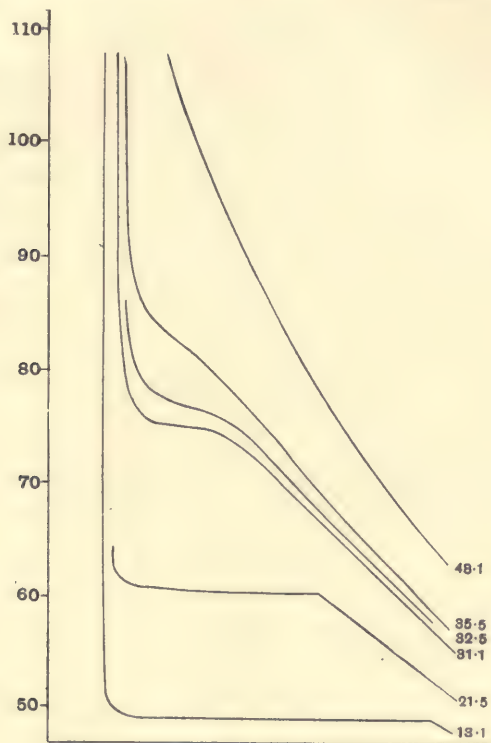

FIG. 11.

203. *Comparison with Experiment.* In fig. 11 the curves are the isothermals of carbon-dioxide as found experimentally by Andrews\*. The figures on the left-hand denote pressure measured in atmospheres, the isothermals only being shown for pressures above 47 atmospheres. The

\* *Phil. Trans.* 159, p. 575 (1869) and 167, p. 421 (1876).

figures on the right-hand denote the temperatures centigrade of the corresponding isothermals.

The isothermal corresponding to the temperature 31.1° is of great interest, as being very near to the critical isothermal, the value of the critical temperature being given by Andrews\* as 30.92°. On this isothermal, as on all those above it, the substance remains gaseous, no matter how great the pressure.

On the next lower isothermal, corresponding to temperature 21.5° C., we notice a horizontal range at a pressure of about 60 atmospheres. As the representative point moves over this range, boiling or condensation is taking place. Thus at a pressure of about 60 atmospheres the boiling point of carbon-dioxide is about 21.5° C. The ratio of volumes in the liquid and vapour states is equal to the ratio of the two values of  $v$  at the extremities of the horizontal range—a ratio of about one to three.

The lowest isothermal of all corresponds to a temperature of 13.1° C. Here the inequality between the volumes of the liquid and the gas is greater than before. In fact an examination of the general theoretical diagram given in fig. 10 shews that as the temperature decreases the inequality must become more and more marked, so that in all substances the distinction between the liquid and gaseous states must become continually more pronounced as we recede from the critical temperature.

#### THE CRITICAL POINT.

**204.** The critical point, as has been seen, is the point at which the isothermal passing through it has a point of inflexion with a horizontal tangent. It is therefore determined by the equations

$$\frac{dp}{dv} = 0, \quad \frac{d^2p}{dv^2} = 0 \dots\dots\dots(395).$$

If we suppose the pressure determined by Van der Waals' equation

$$p + \frac{a}{v^2} = \frac{RNT}{v - b} \dots\dots\dots(396),$$

then these equations become

$$\frac{2a}{v^3} = \frac{RNT}{(v - b)^2},$$

$$\frac{6a}{v^4} = \frac{2RNT}{(v - b)^3}.$$

\* Keesom (1903) gives 30.98°, Amagat's experiments lead to the value 31.35°.

Solving these we obtain for the values of the critical volume, temperature and pressure,  $v_c$ ,  $T_c$  and  $p_c$ ,

$$v_c = 3b \dots\dots\dots(397),$$

$$RNT_c = \frac{8a}{27b} \dots\dots\dots(398),$$

$$p_c = \frac{a}{27b^2} \dots\dots\dots(399),$$

these equations of course giving the coordinates of the point  $P$  in fig. 8 (p. 154).

By combination of these equations we find as the value of  $p_c v_c$  at the critical point

$$p_c v_c = \frac{8}{3} RNT_c \dots\dots\dots(400),$$

shewing that at this point the deviation from an ideal gas is represented by a factor  $\frac{8}{3}$ .

205. It is now clear that the critical point is not within the region within which Van der Waals' equation can be regarded as a good approximation, and consequently equations (397) to (399) must not be expected to determine the critical point with any accuracy. In point of fact it is found\* that for most gases the critical volume  $v_c$  is nearer to  $2b$  than to  $3b$ , while the value of  $RNT_c$  is generally about  $3.7p_c v_c$  instead of being equal to  $2.66p_c v_c$ , as predicted by equation (400). These figures, however, indicate that equations (397) to (399) may determine the critical point to within an error of 20 or 30 per cent., and conversely the equations may be used to determine the values of  $a$ ,  $b$  with the same degree of accuracy when the critical point is known. The following table gives an example of values of  $a$  and  $b$  calculated in this way:

Substance	$T_c$ obs.	$p_c$ obs.	$a$ calculated	$b$ calculated	$b$ (p. 152)
Hydrogen .....	-234.5° C.	20 atm.	.00042	.00088	.00096
Helium .....	-268° C.	2.3 „	.0000615	.000995	.000432
Nitrogen .....	-146° C.	33 „	.00259	.00165	.00255
Air .....	-140° C.	39 „	.00257	.00156	.00209
Carbon-dioxide ...	31.1° C.	73 „	.00717	.00191	.00228

From what has been said, it will be seen that a protest may legitimately be made against the practice of calculating  $a$  and  $b$  from the observed values of the critical constants, and then assuming these values of  $a$  and  $b$  to be accurate to two or even three significant figures.

\* See below, § 227; also Berthelot, *Bull. de la Soc. Franç. de Physique*, 167 (1901), p. 4; S. Young, *Phil. Mag.* 1892, p. 503, 1894, p. 1; and the *Recueil de Constantes Physiques*, table 83, p. 243.

*Reduced Equation of State.*

206. Let us introduce quantities  $\mathbf{f}$ ,  $\mathbf{p}$  and  $\mathbf{v}$  defined by

$$\mathbf{f} = \frac{T}{T_c}, \quad \mathbf{p} = \frac{p}{p_c}, \quad \mathbf{v} = \frac{v}{v_c} \dots\dots\dots(401),$$

so that  $\mathbf{f}$  denotes the ratio of the temperature of any substance to its critical temperature, and so on. The quantities  $\mathbf{f}$ ,  $\mathbf{p}$ ,  $\mathbf{v}$  are called the reduced temperature, pressure and volume respectively.

If we suppose Van der Waals' equation to hold, we have (cf. equations (397) to (399))

$$p = \frac{a}{27b^3} \mathbf{p}, \quad v = 3b\mathbf{v}, \quad RNT = \frac{8a}{27b} \mathbf{f} \dots\dots\dots(402),$$

and Van der Waals' equation reduces to

$$\left(\mathbf{p} + \frac{3}{\mathbf{v}^2}\right) \left(\mathbf{v} - \frac{1}{3}\right) = \frac{8}{3} \mathbf{f} \dots\dots\dots(403).$$

It will be noticed that this equation is the same for all gases, for the quantities  $a, b$ , which vary from one gas to another, have entirely disappeared. An equation, such as that of Van der Waals, which aims at expressing the relation between pressure, volume and temperature in a gas, is called an equation of state\*, or sometimes a characteristic equation or gas-equation. Equation (403) may be called the "reduced" equation of state of Van der Waals, and is the same for all gases.

*Corresponding States.*

207. Assuming for the moment that Van der Waals' equation might be regarded as absolutely true for all gases, it appears from equation (403) that when any two of the quantities  $\mathbf{f}$ ,  $\mathbf{p}$ ,  $\mathbf{v}$  are given, the third also is given, and is the same for all gases. In other words, there is a relation of the form

$$\mathbf{p} = f(\mathbf{f}, \mathbf{v}) \dots\dots\dots(404),$$

in which the coefficients in  $f$  are independent of the nature of the gas.

208. Again, suppose that the equation of state of a gas is more general than that of Van der Waals, but depends only on *two* quantities which determine the particular structure of the gas in question—say for instance the same two as in the equation of Van der Waals, representing the size of the molecules and the cohesion-factor. If  $a$  and  $b$  are these two constants, it is clear that the equation of state can be expressed in the form

$$p = f\left(RT, \frac{v}{N}, a, b\right) \dots\dots\dots(405).$$

\* Zustandsgleichung, Équation caractéristique.

In this we can replace the constants by new ones, and a consideration of physical dimensions will shew that it must be possible to do this in such a way that the equation assumes the form

$$\frac{p}{p_0} = f\left(\frac{v}{v_0}, \frac{T}{T_0}\right) \dots\dots\dots(406),$$

in which  $p_0$ ,  $v_0$ ,  $T_0$  are constants—*i.e.* functions of  $a$ ,  $b$ ,  $N$  and  $R$ —whose physical dimensions are those of a pressure, a volume and a temperature respectively.

The critical point will be given by

$$\frac{dp}{dv} = 0, \quad \frac{d^2p}{dv^2} = 0,$$

and the solutions of these equations must be of the form

$$v_c = c_1 v_0, \quad T_c = c_2 T_0,$$

and, from equation (406), it now follows that there must also be the equation  $p_c = c_3 p_0$ , in which  $c_1$ ,  $c_2$ ,  $c_3$  are pure numerical constants. If now the substitution (401) is made, it appears that equation (406) can be put in the form

$$p = f(\mathbf{t}, \mathbf{v}) \dots\dots\dots(407),$$

in which the coefficients in  $f$  are independent of the nature of the gas. This is the result which has been already found true for the special equation of Van der Waals (cf. equation (404)).

**209.** Assuming that the gas-equation can be expressed in the form (407), two gases which have the same values of  $\mathbf{t}$ ,  $\mathbf{p}$  and  $\mathbf{v}$  are said to be in “corresponding” states. Clearly for two gases to be in corresponding states it is sufficient for any two of the three quantities  $\mathbf{t}$ ,  $\mathbf{p}$  and  $\mathbf{v}$  to be the same for both.

**210.** *The Law of Corresponding States.* It is sometimes asserted as a natural law, that when two of the quantities  $\mathbf{t}$ ,  $\mathbf{p}$  and  $\mathbf{v}$  are the same for two gases, then the third quantity will also be the same, and this supposed law is called the “Law of Corresponding States.” The condition for the truth of the law is, as has been seen, that the reduced equation of state can be put in the form of equation (407), and this in turn demands that the nature of the gas shall be specified by only two physical constants, as for instance the  $a$  and  $b$  of Van der Waals. Evidence as to the extent to which the law is true will appear later. There is of course no question that the law is true as a first approximation, because Van der Waals’ equation is true as a first approximation.

Obviously the law of corresponding states asserts that by contraction or expansion of the scales on which  $p$  and  $v$  are measured, the isothermals of all gases can be made exactly the same.

OTHER EQUATIONS OF STATE.

*The Empirical Equation of State of Kamerlingh Onnes.*

211. Following Kamerlingh Onnes, let us suppose that for any gas  $K$  is given by

$$K = \frac{RNT_c}{p_c v_c} \dots\dots\dots(408).$$

From a consideration of physical dimensions, it is seen that  $K$  must be a pure number. According to Van der Waals' equation,  $K$  is equal to 2.66, although the value of  $K$  for actual gases is about 3.7 (cf. § 227, below). Let us further put

$$v_K = \frac{v}{K} \dots\dots\dots(409).$$

With this notation, Van der Waals' equation (403) reduces to

$$\left( p + \frac{27}{64v_K^2} \right) \left( v_K - \frac{1}{8} \right) = f \dots\dots\dots(410),$$

which can also be written in the form

$$pv_K = \frac{f}{1 - \frac{1}{8v_K}} - \frac{27}{64v_K} = f \left\{ 1 + \frac{1}{v_K} \left( \frac{1}{8} - \frac{27}{64f} \right) + \frac{1}{64v_K^2} + \frac{1}{512v_K^3} + \dots \right\} \dots\dots(411).$$

It has been found by innumerable observers that an equation of this type is not adequate to represent the various states of a gas, and so Kamerlingh Onnes has assumed the more general empirical form

$$pv_K = f \left\{ 1 + \frac{\mathfrak{B}}{v_K} + \frac{\mathfrak{C}}{v_K^2} + \frac{\mathfrak{D}}{v_K^4} + \frac{\mathfrak{E}}{v_K^6} + \frac{\mathfrak{F}}{v_K^8} \right\} \dots\dots\dots(412),$$

where  $\mathfrak{B}$ ,  $\mathfrak{C}$ ,  $\mathfrak{D}$  are themselves series of the form

$$\mathfrak{B} = b_1 + \frac{b_2}{f} + \frac{b_3}{f^2} + \frac{b_4}{f^4} + \frac{b_5}{f^6} \dots\dots\dots(413).$$

This expansion contains no fewer than 25 adjustable coefficients. If Van der Waals' Law were true, all of these ought to vanish except  $b_1$ ,  $c_1$ ,  $\delta_1$ ,  $e_1$ ,  $f_1$ , and  $b_2$ , of which the values ought to be given by the following scheme :

	1	2
$10^3 b$	125.000	- 416.666
$10^4 c$	156.25	0.0
$10^5 \delta$	195.3125	0.0
$10^7 e$	?	0.0
$10^9 f$	?	0.0



in which the values for  $\mathbf{c}_1, \mathbf{f}_1$  have not been inserted, since these values cannot be determined by comparison with (411) owing to the omission of terms in  $\mathbf{v}^{-5}, \mathbf{v}^{-7}$ , etc. in (412).

If Van der Waals' Law were not true, but the general law of corresponding states were true, the coefficients in the expansions (409), (410) ought to be the same for all gases.

212. Kamerlingh Onnes\* finds that a general equation of state of type (407) can be obtained which expresses with fair accuracy the observations of Amagat on hydrogen, oxygen, nitrogen and  $\text{C}_4\text{H}_{10}\text{O}$ , also of Ramsay and Young on  $\text{C}_4\text{H}_{10}\text{O}$  and of Young on isopentane ( $\text{C}_5\text{H}_{12}$ ). The coefficients in this equation are found to be those given in the following table:

	1	2	3	4	5
$10^3 \mathbf{b}$	117.796	-228.038	-172.891	-72.765	-3.172
$10^4 \mathbf{c}$	135.580	-135.788	295.908	160.949	51.109
$10^5 \mathbf{d}$	66.023	-19.968	-137.157	55.851	-27.122
$10^7 \mathbf{e}$	-179.991	648.583	-490.683	97.940	4.582
$10^9 \mathbf{f}$	142.348	-547.249	508.536	-127.736	12.210

It is at once apparent, from a comparison of the sets of coefficients in these two tables, that Van der Waals' equation fails to a very great extent to represent the true equation of state: in fact, as has been already seen, its accuracy is limited to the range of states in which the gas behaves nearly like an ideal gas, or in other words to large values of  $\mathbf{f}$  and  $\mathbf{v}$ .

Kamerlingh Onnes points out† that Van der Waals' Law must be expected to agree better with observation when applied to a gas in which the molecular conditions conform more closely to those contemplated by Van der Waals. He accordingly examines the isothermals of helium, and finds that they can be represented very fairly between  $100^\circ \text{C.}$  and  $-217^\circ \text{C.}$  by the equation

$$p\mathbf{v} = NRT + \frac{NRT\mathbf{b} - a}{\mathbf{v}} + \frac{5}{8} \frac{NRT\mathbf{b}^2}{\mathbf{v}^2},$$

which is simply Van der Waals' equation adjusted by the inclusion of Boltzmann's second-order correction. It must however be noticed that the value of  $T_c$  for helium is very low, about  $5.3^\circ \text{abs.}$ , so that the range of temperatures studied by Prof. Kamerlingh Onnes is about from  $\mathbf{f} = 10$  to  $\mathbf{f} = 70$ , and for these high values of  $\mathbf{f}$  it is natural that Van der Waals' equation should in any case give a good approximation.

\* *Encyc. d. Math. Wissenschaften*, v. 10, p. 729, or *Communications from the Phys. Laboratory of Leiden*, xi. Supplement 23, p. 115.

† *Communications from the Phys. Laboratory of Leiden*, 102a (1907).

*The Equation of State of Clausius.*

213. Various attempts have been made to improve Van der Waals' equation by the introduction of a few more adjustable constants, which can be so chosen as to make the equation agree more closely with experiment.

The best known of these equations is that of Clausius, namely

$$\left(p + \frac{a'}{T(v+c)^2}\right)(v-b) = RNT \dots\dots\dots(414).$$

If in this we put  $c = 0$ , the equation becomes similar to that of Van der Waals, except that the  $a$  of Van der Waals' equation is replaced by  $a'/T$ ; in other words, instead of  $a$  being constant, it is supposed to vary inversely as the temperature. For some gases the equation of Clausius, reduced in this way, is found to fit the observations better than the equation of Van der Waals.

If, however,  $c$  is not put equal to zero in (414) but is treated as an adjustable constant and selected to fit the observations, there is found to be no tendency for  $c$  to vanish. The following table shews the values of  $a'$ ,  $b$  and  $c$  which are found by Sarrau\* to give the best approximation to the observations of Amagat:

Gas	$a'$	$b$	$c$	$c/b$
Nitrogen.....	0.4464	.001359	.000263	0.19
Oxygen .....	0.5475	.000890	.000686	0.75
Ethylene.....	2.688	.000967	.001919	1.98
Carbon-dioxide ...	2.092	.000866	.000949	1.10

214. *Law of Corresponding States.* We have already seen that, if Van der Waals' equation were true, the law of corresponding states would follow as a necessary consequence, because in Van der Waals' Law there are only two constants,  $a$  and  $b$ , which respectively provide the scales on which the pressure and volume can be measured in reduced coordinates.

On the other hand in the equation of Clausius (equation (414)) there are three separate constants,  $a'$ ,  $b$  and  $c$ , and of these two, namely  $b$  and  $c$ , provide different scales on which the volume can be measured: these two scales only become identical if  $b$  and  $c$  stand in a constant ratio to one another. Thus if the law of corresponding states were true, the ratio  $c/b$  would be the same for all gases. The last column of the above table shews, however, that there is no approximation to constancy in the values of  $c/b$ .

215. Clausius originally devised formula (414) in an effort to fit a formula to the observations of Andrews on carbon-dioxide. It is found

\* *Comptes Rendus*, 114 (1882), pp. 639, 718, 845.

that this formula can be made to agree well with carbonic acid observations at high densities, but that at low densities the formula of Van der Waals, as might be expected, fits the observations better\*.

It was next found that equation (414), although partially successful in the case of carbon-dioxide, was not equally successful with other gases, and Clausius suggested the more general form

$$\left\{ p + \left( \frac{a''}{T^{n-1}} - a'''T \right) \frac{1}{(v+c)^2} \right\} (v-b) = RNT \quad \dots\dots(415),$$

which now contains five adjustable constants. For carbon-dioxide, it is found that  $n=2$  and  $a'''=0$ , so that the equation reduces to (414), but for other gases it is not found that  $n$  and  $a'''$  approximate to these values. For instance Clausius finds† that for ether  $n=1.192$ , for water-vapour  $n=1.24$ , while to agree with observations on alcohol,  $n$  itself must be regarded as a function of the temperature and pressure, having values which vary from 1.087 at 0° C. to 0.184 at 240° C.

It is obvious, then, that there is no finality in any of these formulae, and it is possible to go on extending them indefinitely without arriving at a fully satisfactory formula, as might indeed be anticipated from the circumstance that they are purely empirical, and not founded on any satisfactory theoretical basis.

#### GENERAL CALCULATION OF PRESSURE.

**216.** We may now attempt to examine what type of formula is predicted by the Kinetic Theory for the general relation between pressure, volume and temperature, although it will be found that the formula obtained is of so complicated a nature that it is not possible to progress very far.

We shall modify the calculation of § 161, so as to apply when no assumption is made as to the size or structure of the molecules. In this calculation, we estimated the number of molecules having velocities within given limits  $du dv dw$ , which impinged on the element  $dS$  in time  $dt$ , and this was shewn to be equal to the number of such molecules which at the beginning of the interval  $dt$  were to be found within a certain element of volume  $u dS dt$  (cf. fig. 12).

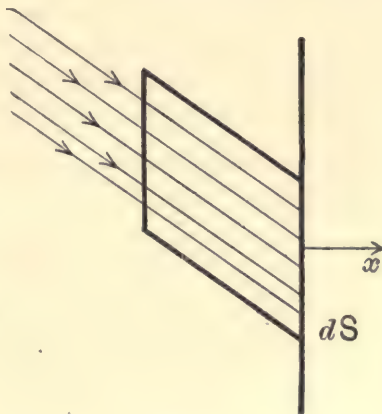

FIG. 12.

\* See a diagram by Berthelot, *Arch. Néerl.* v. (1900), p. 420, reproduced in the *Recueil de Constantes Physiques* (p. 246).

† Cf. Preston, *Theory of Heat*, p. 511.

The molecules of the more general type now to be considered must be supposed to have a number of coordinates  $\xi_1, \xi_2, \dots$  specifying their orientation and internal state in addition to their coordinates of position and velocity of the centre of gravity  $u, v, w, x, y, z$ . All the molecules in the vessel, whether chemically similar or not, may be divided into classes  $\alpha, \beta, \gamma, \dots$  such that all the molecules in any one class are all chemically the same, have their coordinates  $\xi_1, \xi_2, \dots$  lying within a specified range  $d\xi_1, d\xi_2, \dots$ , and have their components of velocity  $u, v, w$  lying within a specified range  $du dv dw$ . Thus all the molecules in any one class form a shower of parallel moving molecules, which throughout their motion remain all similar to one another as regards dynamical specification, except in so far as they are affected by collisions.

For any particular class of molecule, say  $\alpha$ , let  $q$  denote the perpendicular distance, at the beginning of the interval  $dt$ , from the centre of gravity of the molecule on to that tangent plane to the surface of the molecule which is perpendicular to the axis of  $x$  and so is parallel to  $dS$ . The corresponding perpendicular distance at the end of the interval  $dt$  will be

$$q + \frac{dq}{dt} dt.$$

The molecules of class  $\alpha$  which will impinge on  $dS$  during an interval  $dt$  are those of which the centres of gravity at the beginning of this interval lie within a certain cylindrical volume, as in fig. 13. The cross-section of this area is  $dS$  and it is bounded by planes at distances  $q$  and  $q + udt + \frac{dq}{dt} dt$  from  $dS$ . The volume of this cylindrical element is accordingly

$$\left(u + \frac{dq}{dt}\right) dS dt,$$

and if  $\nu_\alpha$  is the density of molecules of class  $\alpha$  in this particular element of volume, the number of impacts on  $dS$  within the interval  $dt$  will be

$$\nu_\alpha \left(u + \frac{dq}{dt}\right) dS dt \dots\dots\dots(416).$$

The impulses exerted on the area  $dS$  in time  $dt$  can be divided into two parts, say  $\varpi_1$  and  $\varpi_2$ , such that  $\varpi_1$  is the sum of the impulses exerted by the molecules up to the instant at which their centre of gravity is reduced to rest normally to the boundary (*i.e.* the instant at which  $u = 0$ ), and  $\varpi_2$  is the sum of the remaining parts of the impulses.

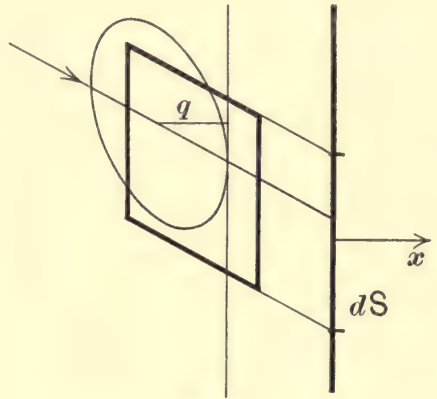

FIG. 13.

Each of the impacts enumerated in expression (416) brings a contribution  $mu$  to  $\varpi_1$ , so that

$$\varpi_1 = \sum m v_\alpha \left( u + \frac{dq}{dt} \right) u dS dt \dots\dots\dots(417),$$

where the summation is over all classes of molecules  $\alpha, \beta, \gamma, \dots$  for which  $u$  is positive.

The value of  $\varpi_2$  can be calculated in a similar fashion, and is found to be given by an expression exactly similar to (417) except that the summation is now over all classes of molecules for which  $u$  is negative. Perhaps this is most easily seen by imagining the whole motion reversed: the value of  $\varpi_1$  in the reversed motion is of course identical with the value of  $\varpi_2$  in the direct motion, and vice versa.

By addition of the values which have been obtained for  $\varpi_1$  and  $\varpi_2$ , we find

$$\varpi_1 + \varpi_2 = \sum m v_\alpha \left( u + \frac{dq}{dt} \right) u dS dt \dots\dots\dots(418),$$

in which the summation extends over all classes of molecules.

It is readily seen that on carrying out the summation over all classes of molecules, the terms in  $\frac{dq}{dt}$  must vanish. Thus, since  $\varpi_1 + \varpi_2 = p dS dt$ , we have

$$p = \sum m v_\alpha u^2 \dots\dots\dots(419),$$

analogous to our previous equation (342). The summation covers all values of  $u$ , so that the equation may be expressed in the equivalent forms

$$p = (\sum v_\alpha) RT = \frac{\sum v_\alpha}{2h} \dots\dots\dots(420).$$

**217.** Although this general result has proved to be expressible in a very simple form, it must be remembered that the meaning of the symbol  $v_\alpha$  is one of great complexity. Consequently, it is only in very simple cases that the evaluation of  $p$  can be carried out to the full.

**218.** We may consider the form assumed by the problem, when the molecules are supposed to be all spherical, and of a definite diameter  $\sigma$  which may not be treated as very small. In this case  $q$  becomes identical with  $\frac{1}{2}\sigma$ , so that  $\frac{dq}{dt}$  disappears. The classes  $\alpha, \beta, \gamma, \dots$  of molecules are now, as before in § 161, differentiated only by the different values for the velocity components  $u, v, w$ , and  $\sum v_\alpha$  may be replaced by  $v_b$ , where  $v_b$  is the density of centres of molecules in an element of volume at a distance just greater than  $\frac{1}{2}\sigma$  from the boundary.

In the notation of § 67 (equation (124)), the “effective molecular density”  $\nu_1$  at any point was found to be given by the equation

$$\nu_1 = N \frac{I(b, c, d \dots)}{I(a, b, c, d \dots)} \dots\dots\dots(421),$$

expressing the value of  $\nu_1$  at the point  $x_a, y_a, z_a$ . Here  $I(a, b, c, d \dots)$  is the element of volume integrated throughout the whole of the generalised space except those parts excluded by § 36.

The element of volume integrated throughout the whole of the generalised space is, as in § 65, equal to  $\Omega^N$ , where  $\Omega$  is the volume of the vessel in which the gas is supposed to be contained. The excluded parts are of two types.

We have in the first place to exclude the region given by equations (60) in which  $\phi(x_a, y_a, z_a) < \frac{1}{2}\sigma$ . This exclusion can be represented fully by limiting the size of our vessel, and supposing it to have a layer of thickness  $\frac{1}{2}\sigma$  removed from the interior. Let the remaining volume be supposed to be  $\Omega'$ , then the corrected value of the integral  $I(a, b, c \dots)$  will obviously be  $\Omega'^N$ .

Secondly we must exclude from the generalised space regions of the type given by

$$(x_a - x_b)^2 + (y_a - y_b)^2 + (z_a - z_b)^2 < \sigma^2 \dots\dots\dots(422).$$

Let us consider the contribution to the whole integral  $\Omega'^N$  which must be

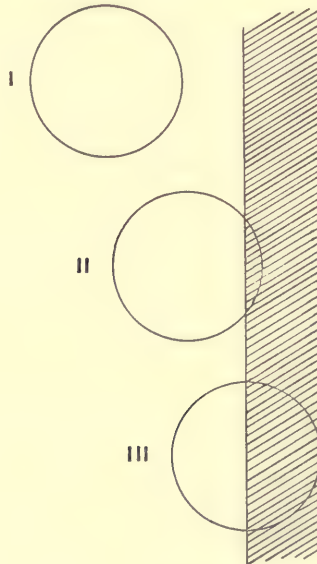

FIG. 14.

removed on account of this particular exclusion. The whole integral may be taken to represent all possible ways of distributing the centres of the

molecules  $A, B, \dots$  throughout a volume  $\Omega'$ , each position being equally likely for each molecule. In this case the contribution which satisfies condition (422) represents all arrangements for which the centres of  $A$  and  $B$  lie within a distance  $\sigma$  of one another.

In fig. 14 let the shaded part represent the layer of thickness  $\frac{1}{2}\sigma$  close to the boundary of the vessel, and let the spheres represent possible positions for the molecule  $B$  of diameter  $\sigma$ .

If  $B$  is in a position in which its centre is at a distance greater than  $\sigma$  from the boundary of the volume  $\Omega'$ , the proportion of configurations represented in the generalised space in which condition (422) is satisfied—or, what is the same thing, in which the centre of  $A$  lies within a sphere of radius  $\sigma$  surrounding  $B$ —is equal to the ratio of the volume of this sphere to the whole volume which is available for the centre of  $A$ , and is therefore equal to  $\frac{4}{3}\pi\sigma^3/\Omega'$ . If, however,  $B$  is in a position in which its centre is at a distance less than  $\sigma$  from the boundary of the volume  $\Omega'$ , including being in a position such as I. in fig. 14 in which its centre is at a distance greater than  $\frac{1}{2}\sigma$  from the boundary, and also being in a position such as II. in fig. 14, in which its centre is at a distance less than  $\frac{1}{2}\sigma$  from the boundary, then the proportion in question is less than that just found, since it is only possible for  $A$  to lie in that portion of a sphere of radius  $\sigma$  surrounding  $B$  which lies inside the volume  $\Omega'$ . Ultimately, when  $B$  is in position III., the proportion is only one-half of the above quantity, namely,  $\frac{2}{3}\pi\sigma^3/\Omega'$ , for it is now only possible for  $A$  to lie inside a single hemisphere of the sphere about  $B$ . On averaging over all positions of  $B$  it is obviously legitimate to disregard the exceptional cases II. and III., and so we arrive at the result that the proportion of cases in which condition (422) is satisfied is  $\frac{4}{3}\pi\sigma^3/\Omega'$ . Thus if condition (422) defined the only region to be excluded, the whole integral  $\Omega'^N$  would have to be reduced by  $\frac{4}{3}\pi\sigma^3/\Omega'^{N-1}$ .

There are, however,  $\frac{1}{2}N(N-1)$  such conditions, corresponding to all possible pairs of molecules. The total reduction is therefore  $\frac{1}{2}N(N-1)$  times the foregoing amount. From this must be subtracted a quantity representing regions in which two of the conditions of the type of (422) are satisfied at once. This again must be corrected on account of the possibility of more than two of these conditions being satisfied at once, and so on, indefinitely.

In this way we obtain an expansion in descending powers of  $\Omega'$ , of which the first two terms have been shewn to be

$$I(a, b, c, d \dots) = \Omega'^N - \frac{2}{3}\pi\sigma^3 N(N-1) \Omega'^{N-1} + \dots \dots \dots (423).$$

The integral  $I(b, c, d \dots)$  can be evaluated in a similar way except that in this case the molecule  $A$  is supposed already to be in collision with the

boundary, and therefore in position III. in fig. 14. Hence the available space for the centres of the molecules  $B, C, \dots$  is  $\Omega' - \frac{2}{3}\pi\sigma^3$  instead of the former  $\Omega'$ , and the number of molecules is  $N - 1$  instead of  $N$ . Making the necessary alterations in equation (423) we obtain an expansion in the form

$$I(b, c, d \dots) = (\Omega' - \frac{2}{3}\pi\sigma^3)^{N-1} - \frac{2}{3}\pi\sigma^3(N-1)(N-2)(\Omega' - \frac{2}{3}\pi\sigma^3)^{N-2} \dots\dots(424).$$

Equation (421) accordingly leads to the value

$$\begin{aligned} \nu_b &= N \frac{(\Omega' - \frac{2}{3}\pi\sigma^3)^{N-1} - \frac{2}{3}\pi\sigma^3(N-1)(N-2)(\Omega' - \frac{2}{3}\pi\sigma^3)^{N-2} + \dots}{\Omega'^N - \frac{2}{3}\pi\sigma^3 N(N-1)\Omega'^{N-1} + \dots} \\ &= \frac{N}{\Omega'} \left( 1 + \frac{2}{3}\pi\sigma^3 \frac{N-1}{\Omega'} + \dots \right), \end{aligned}$$

on expanding as far as the first two terms; and since, in the limit, we may put

$$\frac{N-1}{\Omega'} = \frac{N}{\Omega'} = \frac{N}{\Omega} = \nu,$$

we obtain  $\nu_b$  in the form

$$\nu_b = \nu + \frac{2}{3}\pi\sigma^3\nu^2 + \dots \dots\dots(425).$$

Using this value for  $\nu_b$  in equation (420) we obtain the equation

$$p = \frac{\nu_b}{2h} = \left( \nu + \frac{2\pi\sigma^3}{3}\nu^2 + \dots \right) RT \dots\dots\dots(426),$$

which agrees with equation (361) as far as the first two terms.

**219.** This method can of course be used to obtain the expansion (425) for  $\nu_b$  to as many terms as we please, but the calculations prove to be laborious, and the results are of little value, since they involve the supposition that the molecules are spherical. This supposition may perhaps lead to fairly accurate results when we are concerned only with first-order terms, but can hardly be expected to lead to accurate results as regards second-order terms, except perhaps for molecules which really are spherical.

As has been already mentioned (§ 185), Boltzmann has calculated the second-order terms by the method of the virial, and finds that equation (425) may be replaced by

$$\nu_b = \nu + \frac{2\pi\sigma^3}{3}\nu^2 + \frac{5}{8} \left( \frac{2\pi\sigma^3}{3} \right)^2 \nu^3 + \dots \dots\dots(427).$$

**220.** We have next to examine how to allow for the existence of forces of cohesion in the pressure-equation. The physical effect of forces of cohesion has already been explained (§ 176) in deducing the equation of Van der Waals, so that we may start at once with the conception of a



permanent field of force, at and near to the boundary of the gas. The effect of this field of force upon the gas as a whole will be to alter the density of the gas at points near the boundary.

Let  $\chi$  be the amount of work which must be done on a molecule to drag it from a point in the interior of the gas to the boundary, in opposition to the attractive forces of cohesion, then the density at the boundary, say  $\rho_0$ , must by equation (232) be given by

$$\rho_0 = \rho e^{-2h\chi} \dots\dots\dots(428),$$

where  $\rho$  is the density inside the gas, and so is equal to the mean density of the gas as a whole.

If the effect of the forces of cohesion is small, the density of the gas will be approximately the same everywhere, and  $\chi$  will be of the form  $\rho\psi$ , where  $\psi$  is independent of the density.

**221.** Obviously the pressure in the gas depends only on the density of gas in the layer nearest to the boundary, and so is the same for the gas we have now under consideration as it would be for a gas which was unaffected by forces of cohesion, and was of uniform density  $\rho_0$  throughout. Hence the pressure is given by

$$p = \nu_b(\rho_0) RT \dots\dots\dots(429),$$

where  $\nu_b(\rho_0)$  denotes the effective density  $\nu_b$  for a gas of density  $\rho_0$ , the value of  $\rho_0$  being given by equation (428).

**222.** Equation (429) expresses the general relation between pressure, volume and temperature. Using the value of  $\nu_b$  provided by equation (425), it becomes

$$p = RT (\nu e^{-2h\chi} + \frac{2}{3} \pi \sigma^3 \nu^2 e^{-4h\chi} + \dots) \dots\dots\dots(430).$$

The bracket on the right may be regarded as the product of  $e^{-2h\chi}$  and an expansion of powers  $\sigma^3 e^{-2h\chi}$ . If we introduce a new quantity  $\sigma_c$  defined by

$$\sigma_c = \sigma e^{-\frac{2}{3}h\chi} \dots\dots\dots(431),$$

the pressure will be given by

$$p = RT \nu_b(\sigma_c) e^{-2h\chi} \dots\dots\dots(432),$$

where

$$\nu_b(\sigma_c) = \nu + \frac{2\pi\sigma_c^3}{3} \nu^2 + \dots \dots\dots(433),$$

and so is the same function of  $\sigma_c$  as is  $\nu_b$  of  $\sigma$ .

*Small Deviations from Boyle's Law.*

223. When the deviations from Boyle's Law are small,  $\chi$  may be replaced by  $\rho\psi$ , and  $\sigma_c$  identified with  $\sigma$ . Thus in equation (432),  $e^{-2hx}$  may be replaced by  $1 - 2h\rho\psi$  or  $1 - \frac{\rho\psi}{RT}$ , and  $\nu_b(\sigma_c)$  becomes identical with  $\nu_b$  or  $\nu(1 + \frac{2}{3}\pi\sigma^3\nu)$ , which again, in the notation of § 175, becomes  $\nu(1 + \frac{b}{v})$ . Thus equation (432) becomes

$$p = RT\nu \left(1 + \frac{b}{v}\right) \left(1 - \frac{\rho\psi}{RT}\right),$$

which, as far as the first order of small quantities, may equally be written in the form

$$p = \frac{RNT}{v-b} - \frac{a}{v^2} \dots\dots\dots(434),$$

where  $a = N^2m\psi$ . This is identical with Van der Waals' equation.

*The Equation of State of Dieterici.*

224. Making use of the relation just obtained between  $\psi$  and  $a$ , it appears that, for small deviations from Boyle's Law, equation (432) becomes identical with

$$p = \frac{RNT}{v-b} e^{-\frac{a}{RNTv}} \dots\dots\dots(435),$$

an equation of state first suggested by Dieterici\*.

225. Theoretically, this equation has exactly the same range of validity as Van der Waals' Law, being true to the first order of small quantities only. In a former section we examined what errors were involved in assuming Van der Waals' Law to be true beyond the first order of small quantities: it was found that at the critical point Van der Waals' Law predicted a ratio of  $b/v$  equal to 3, whereas the true value is about 2, while for the ratio  $K$  defined by equation (408), Van der Waals' Law predicted a value  $2\frac{2}{3}$ , whereas the true value is about 3.7. It is worth examining whether equation (435) agrees better or worse with experiment than Van der Waals' Law in ranges where the deviations are no longer small.

\* *Wied. Ann.* LXV. (1898), p. 826 and LXIX. (1899), p. 685.

If equation (435) were true throughout the whole range of pressure, volume and temperature, the equations giving the critical point, namely

$$\frac{dp}{dv} = 0, \quad \frac{d^2p}{dv^2} = 0,$$

would be

$$\frac{1}{(v-b)} - \frac{a}{RNTv^2} = 0 \dots\dots\dots(436),$$

$$\frac{1}{(v-b)^2} - \frac{2a}{RNTv^3} = 0 \dots\dots\dots(437).$$

From these we obtain at once, at the critical point,

$$v_c = 2b \dots\dots\dots(438),$$

and

$$\frac{a}{RNT} = 4b.$$

Thus

$$p_c = \frac{RNT_c}{b} e^{-2},$$

so that the ratio  $K$  is given by

$$K = \frac{RNT_c}{p_c v_c} = \frac{1}{2} e^2 = 3.695 \dots\dots\dots(439).$$

It is at once apparent that the values of  $v_c$  and  $K$  given by equations (438) and (439) agree very much better with experiment than the values  $3b$  and  $2.66$  given by Van der Waals' equation. Thus, although equation (435) has the same meaning as Van der Waals' equation within the range in which these equations are applicable, yet equation (435) follows the true laws much more closely than Van der Waals' equation when we pass outside this range.

On substituting the values of  $T_c$ ,  $p_c$  and  $v_c$ , the "reduced" form of equation (435) is found to be

$$p(2v-1) = te^{2\left(1-\frac{1}{v}\right)} \dots\dots\dots(440).$$

**226. Comparison with experiment.** If equation (435) were accurately true, we should have

$$e^{\frac{a}{RNTv}} = \frac{RNT}{p(v-b)},$$

whence, on taking logarithms of both sides, multiplying by  $v$  and neglecting  $(b/v)^2$ ,

$$\frac{a}{RNT} = v \log \left( \frac{RNT}{pv} \right) + b.$$

Thus, to the first order of small quantities,  $v \log \left( \frac{RNT}{pv} \right)$  ought to be constant along any isothermal, and from § 223 it follows that the same result could be obtained from Van der Waals' equation.

The following table gives corresponding values of  $p$  and  $v$  observed at the critical temperature of isopentane, by Young\*. This temperature according to Young is  $187.8^{\circ}\text{C}$ ., the critical volume being  $4.266$  cubic centimetres for 1 gramme of the gas, and the value of  $K$  being  $3.739$ . The values of  $p$  in the third column are calculated by Dieterici† from equation (440), and those of  $v \log \frac{RNT}{pv}$  in the fourth column from Young's observations.

## CRITICAL ISOTHERMAL OF ISOPENTANE.

Critical temperature =  $187.8^{\circ}\text{C}$ . Critical volume =  $4.266$  c.c. per gramme.

Volume $v$ , per gramme	Pressure $p$ , mm. of mercury	Pressure $p$ (calc.)	$v \log \frac{RNT}{pv}$
2.4	49080	42730	1.271
2.5	40560	35810	1.486
2.6	34980	32090	1.669
2.8	28940	28390	1.938
3.0	26460	26780	2.103
3.2	25490	26000	2.205
3.6	25050	25420	2.326
4.0	25020	25320	2.402
4.3	25010	25300	2.447
4.6	25000	25300	2.483
5	24990	25240	2.520
6	24840	24880	2.564
7	24400	—	2.577
8	23710	23400	2.582
9	22930	—	2.576
10	22040	21590	2.575
12	20300	19850	2.568
15	17980	17540	2.548
20	14840	14560	2.564
30	10950	10770	2.526
40	8570	8508	2.624
50	7068	7025	2.625
60	6001	5978	2.652
80	4614	4604	2.680
90	4132	4127	2.637
100	3750	3740	2.680

It appears that  $v \log \frac{RNT}{pv}$  is approximately constant for all pressures less than about 12 atmospheres, shewing the range within which a first approximation holds. There is, however, very tolerably good agreement between the observed and calculated values of  $p$  far beyond this range, indicating considerable accuracy in the equation of state.

\* S. Young, *Proc. Roy. Soc.* xv. p. 126 and xvi. p. 11.

† *Annalen der Physik*, v. p. 58, 1901.

*Values of Constants at the Critical Point.*

227. The following table gives some values observed for the quantity  $K$  by reliable observers\*:

Gas	$K$	Observer
Argon .....	3.283	Onnes †
Oxygen .....	3.346	Mathias ‡
Nitrogen .....	3.53	Berthelot §
Marsh gas .....	3.67	"
Carbon-dioxide ...	3.61	"
" " .....	3.61	Young
C Cl <sub>4</sub> .....	3.68	"
C <sub>6</sub> H <sub>6</sub> .....	3.71	"
Sn Cl <sub>4</sub> .....	3.75	"
C <sub>6</sub> H <sub>5</sub> Br .....	3.78	"
C <sub>6</sub> H <sub>5</sub> Cl .....	3.81	"

It may be added that Young is of opinion that for all substances which can attain the critical state without chemical change,  $K$  is nearly constant, and has a value of about 3.7.

It is more difficult to give values of the ratio of  $v_c$  to  $b$ , for  $b$  is difficult to determine, and for many substances, different experimenters give widely different values for the critical constants. The following values are, however, fairly reliable:

Hydrogen ¶	$v_c = .00269,$	$b = .00096,$	$v_c/b = 2.80.$
Nitrogen ¶	$v_c = .00382,$	$b = .00255,$	$v_c/b = 1.50,$
Air **	$v_c = .00392,$	$b = .00209,$	$v_c/b = 1.89,$
Oxygen ††	$v_c = .00332,$	$b = .00228,$	$v_c/b = 1.46,$
Carbon-dioxide ††	$v_c = .00424,$	$b = .00228,$	$v_c/b = 1.86,$
Argon §§	$v_c = .00328,$	$b = .00232,$	$v_c/b = 1.41.$

Thus what evidence there is suggests that the values  $K = 3.7$  and  $v_c/b = 2.0$  are fairly close to the truth|||.

\* A more complete table is given by Kuenen, *Die Zustandsgleichung der Gase und Flüssigkeiten*, p. 60. † *Communications from the Physical Laboratory of Leiden*, 120 a, p. 11 (1911).

‡ Mathias and Kamerlingh Onnes, *Communications from the Physical Laboratory of Leiden*, 117 (1911). § *Bull. de la Soc. Franç. de Phys.* 167 (1901), p. 4.

|| *Phil. Mag.* 1892, p. 503, 1894, p. 1, and *L.* (1900), p. 303.

¶ The critical volumes are deduced from Dewar's values of the critical density (from the rectilinear diameter).

\*\* Obtained by combining Witkowski's isothermals for air at low temperatures with Olszewski's values for the critical temperature and pressure (see p. 161).

†† The value of  $v_c$  is that given by Mathias and Kamerlingh Onnes (Leyden Comm. No. 117). The value of  $b$  is deduced from the value of  $\frac{1}{2}\sigma$  given by the coefficient of viscosity (cf. § 397 below).

‡‡ Obtained from Amagat's experiments, giving a critical density 0.464. This value of  $v_c$  agrees closely with that resulting from Keesom's experimental study of the critical isothermal of CO<sub>2</sub>.

§§ The value of  $v_c$  is that given by Kamerlingh Onnes (Leyden Comm. No. 120 a). The value of  $b$  is deduced in the same way as for oxygen.

||| Berthelot states as a general rule that the critical volume is about equal to four times the co-volume  $v_0$  given by our equation (394), which, however, he also takes to be the same as  $b$  (see *Recueil de Constantes Physiques*, p. 244. The relation  $v_c = 4v_0$  gives  $v_c/b = 1.35$ . Many investigators have taken Berthelot's statement to mean that  $v_c/b = 4$ ).

## CHAPTER VII

### PHYSICAL PROPERTIES (*continued*)

#### MASS MOTION, THERMODYNAMICS, CALORIMETRY AND DISSOCIATION

##### THE EQUATIONS OF MASS MOTION.

**228.** IN the last chapter some insight was obtained into the way in which pressure is exercised by a collection of moving molecules. We shall now attempt to carry further the study of the physical properties of a medium consisting of moving molecules, especially with reference to the similarities between the behaviour of such a medium and a continuous fluid.

We shall no longer consider only problems in which the gas is in a steady state, so that the law of distribution is Maxwell's law at every point. We shall consider problems in which the law of distribution of velocities is the general law  $f(u, v, w)$ , and, moreover, it will no longer be supposed that the law of distribution is the same at every point: we shall suppose the law of distribution to depend on  $x, y, z$ , as well as on  $u, v, w$ . When it is required to indicate this we shall write the law of distribution in the form

$$f(u, v, w, x, y, z).$$

The number of molecules having their centres within the element of volume  $dx dy dz$  surrounding the point  $x, y, z$ , and having their velocities within a range  $du dv dw$  surrounding the values  $u, v, w$ , will be

$$vf(u, v, w, x, y, z) du dv dw dx dy dz \dots\dots\dots(441).$$

In this expression  $v$  will in general be a function of  $x, y, z$ , and will be evaluated at the same point as  $f$ . It is often convenient to think of the product  $vf$  as a single variable.

##### *Hydrodynamical Equation of Continuity.*

**229.** Consider now the small element of volume  $dx dy dz$  inside the gas, having its centre at  $\xi, \eta, \zeta$  and bounded by the six planes, parallel to the coordinate planes, of which the equations are

$$x = \xi \pm \frac{1}{2} dx, \quad y = \eta \pm \frac{1}{2} dy, \quad z = \zeta \pm \frac{1}{2} dz \dots\dots\dots(442).$$

The number of molecules of class A (defined on p. 16) which cross the plane  $x = \xi - \frac{1}{2}dx$  into this element of volume in time  $dt$  will be

$$\iint \nu f(u, v, w, \xi - \frac{1}{2}dx, y, z) dydz dudvdwudt,$$

where the integration is with respect to  $y, z$  and is between the limits  $y = \eta \pm \frac{1}{2}dy, z = \zeta \pm \frac{1}{2}dz$ . As far as squares of small quantities this may be written in the form

$$\nu f(u, v, w, \xi - \frac{1}{2}dx, \eta, \zeta) dydz dudvdwudt \dots\dots\dots(443).$$

Similarly the number of molecules of class A which cross the plane  $x = \xi + \frac{1}{2}dx$  out of the element of volume is given by expression (443) if  $\xi - \frac{1}{2}dx$  is replaced by  $\xi + \frac{1}{2}dx$ . By subtraction, the resulting loss to the element, of molecules of class A, caused by motion through the two faces perpendicular to the axis of  $x$ , is

$$\frac{\partial}{\partial x} [\nu f(u, v, w)] dx dy dz dudvdwudt \dots\dots\dots(444),$$

in which the differential coefficient is evaluated at  $\xi, \eta, \zeta$ . The net loss of molecules of class A caused by motion through all the faces is therefore

$$\left( u \frac{\partial}{\partial x} + v \frac{\partial}{\partial y} + w \frac{\partial}{\partial z} \right) [\nu f(u, v, w)] dudvdw dx dy dz dt \dots\dots(445).$$

By integration over all values of  $u, v$  and  $w$ , we obtain the total number of molecules which are lost to the element  $dx dy dz$  in time  $dt$ . If we write

$$\iiint \nu f(u, v, w) dudvdw = u_0, \text{ etc. } \dots\dots\dots(446).$$

so that  $u_0, v_0, w_0$  are the components of mass velocity of the gas at  $x, y, z$ , this number is seen to be

$$\left( \frac{\partial}{\partial x} (\nu u_0) + \frac{\partial}{\partial y} (\nu v_0) + \frac{\partial}{\partial z} (\nu w_0) \right) dx dy dz dt \dots\dots\dots(447).$$

Since, however, the number of molecules in the element at time  $t$  is  $\nu dx dy dz$ , and at time  $t + dt$  is  $\left( \nu + \frac{d\nu}{dt} dt \right) dx dy dz$ , the net loss is

$$- \frac{d\nu}{dt} dt dx dy dz.$$

Equating this to expression (447), we obtain

$$\frac{d\nu}{dt} + \frac{\partial}{\partial x} (\nu u_0) + \frac{\partial}{\partial y} (\nu v_0) + \frac{\partial}{\partial z} (\nu w_0) = 0 \dots\dots\dots(448).$$

This is the hydrodynamical equation of continuity, expressing the permanence of the molecules of the gas—in other words, the conservation of mass.

*Hydrodynamical Equations of Motion.*

230. The loss of each molecule of class A to the element means a loss of momentum parallel to the axis of  $x$  equal to  $mu$ . Hence the total loss of momentum parallel to the axis of  $x$  arising from this cause in time  $dt$  is, from expression (445),

$$m dx dy dz dt \iiint \left( u^2 \frac{\partial}{\partial x} + uv \frac{\partial}{\partial y} + uw \frac{\partial}{\partial z} \right) [vf(u, v, w)] dudvdw \dots (449).$$

Let us write

$$\iiint u^2 f(u, v, w) dudvdw = \bar{u}^2 \dots \dots \dots (450),$$

$$\iiint uv f(u, v, w) dudvdw = \bar{uv} \dots \dots \dots (451),$$

etc.,

so that  $\bar{u}^2$ ,  $\bar{uv}$ , etc. are the mean values of  $u^2$ ,  $uv$ , etc. at the point  $x, y, z$ . Then expression (449) becomes

$$m dx dy dz dt \left( \frac{\partial}{\partial x} (\nu \bar{u}^2) + \frac{\partial}{\partial y} (\nu \bar{uv}) + \frac{\partial}{\partial z} (\nu \bar{uw}) \right) \dots \dots \dots (452).$$

With this must be compounded a gain of momentum caused by the action of forces on the molecules. The gain of momentum parallel to the axis of  $x$  accruing to any single molecule in time  $dt$  is  $X dt$ , where  $X$  is the component of force parallel to the axis of  $x$ , including of course intermolecular forces and forces at collision, acting upon the molecule in question. Combining the sum of these gains with the loss given by expression (452), we find for the net increase of momentum inside the element  $dx dy dz$  in time  $dt$ ,

$$\left[ \Sigma X - m dx dy dz \left( \frac{\partial}{\partial x} (\nu \bar{u}^2) + \frac{\partial}{\partial y} (\nu \bar{uv}) + \frac{\partial}{\partial z} (\nu \bar{uw}) \right) \right] dt \dots \dots (453),$$

where  $\Sigma$  denotes summation over all the molecules which were inside the element  $dx dy dz$  at the beginning of the interval  $dt$ .

The total  $x$ -momentum inside the element  $dx dy dz$  at time  $t$  is, however,  $\nu u_0 dx dy dz$ . Hence the gain in time  $dt$  may be expressed as

$$\frac{d}{dt} (\nu u_0) m dx dy dz dt,$$

and equating this to expression (453), we obtain

$$\left[ \frac{d}{dt} (\nu u_0) + \frac{\partial}{\partial x} (\nu \bar{u}^2) + \frac{\partial}{\partial y} (\nu \bar{uv}) + \frac{\partial}{\partial z} (\nu \bar{uw}) \right] m dx dy dz = \Sigma X \dots (454).$$

These and the similar equations in  $y, z$  are the hydrodynamical equations of motion of the gas, expressing the conservation of momentum, except in so far as this momentum is changed by the action of external forces.



231. If, as in § 26, we write

$$u = u_0 + \mathbf{U}, \text{ etc.}$$

we have  $\bar{u} = u_0$ , and  $\bar{\mathbf{U}} = 0$ . Thus  $\overline{uv} = u_0 v_0 + \overline{\mathbf{UV}}$ , and similarly for  $\overline{u^2}$  and  $\overline{uw}$ . Hence we have

$$\begin{aligned} & \frac{\partial}{\partial x} (\nu \overline{u^2}) + \frac{\partial}{\partial y} (\nu \overline{uv}) + \frac{\partial}{\partial z} (\nu \overline{uw}) \\ &= \frac{\partial}{\partial x} (\nu u_0^2) + \frac{\partial}{\partial y} (\nu u_0 v_0) + \frac{\partial}{\partial z} (\nu u_0 w_0) + \frac{\partial}{\partial x} (\nu \overline{\mathbf{U}^2}) + \frac{\partial}{\partial y} (\nu \overline{\mathbf{UV}}) + \frac{\partial}{\partial z} (\nu \overline{\mathbf{UW}}) \dots (455). \end{aligned}$$

Again, using the equation of continuity (448),

$$\begin{aligned} \frac{d}{dt} (\nu u_0) &= \nu \frac{du_0}{dt} + u_0 \frac{d\nu}{dt} \\ &= \nu \frac{du_0}{dt} - u_0 \left( \frac{\partial}{\partial x} (\nu u_0) + \frac{\partial}{\partial y} (\nu v_0) + \frac{\partial}{\partial z} (\nu w_0) \right), \end{aligned}$$

so that on adding corresponding sides of this equation and (455), we obtain

$$\begin{aligned} & \frac{d}{dt} (\nu u_0) + \frac{\partial}{\partial x} (\nu \overline{u^2}) + \frac{\partial}{\partial y} (\nu \overline{uv}) + \frac{\partial}{\partial z} (\nu \overline{uw}) \\ &= \nu \left( \frac{d}{dt} + u_0 \frac{\partial}{\partial x} + v_0 \frac{\partial}{\partial y} + w_0 \frac{\partial}{\partial z} \right) u_0 + \frac{\partial}{\partial x} (\nu \overline{\mathbf{U}^2}) + \frac{\partial}{\partial y} (\nu \overline{\mathbf{UV}}) + \frac{\partial}{\partial z} (\nu \overline{\mathbf{UW}}). \end{aligned}$$

The left-hand member of the equation is, however, identical with the bracket in equation (454), so that this equation now becomes

$$\begin{aligned} & \nu \left( \frac{d}{dt} + u_0 \frac{\partial}{\partial x} + v_0 \frac{\partial}{\partial y} + w_0 \frac{\partial}{\partial z} \right) u_0 m dx dy dz \\ &= \Sigma X - \left[ \frac{\partial}{\partial x} (\nu \overline{\mathbf{U}^2}) + \frac{\partial}{\partial y} (\nu \overline{\mathbf{UV}}) + \frac{\partial}{\partial z} (\nu \overline{\mathbf{UW}}) \right] m dx dy dz \dots (456). \end{aligned}$$

232. We now proceed to examine more closely the system of forces which act upon those molecules of which the centres are inside the element  $dx dy dz$ —the system of forces which we have so far been content to denote by  $\Sigma X, \Sigma Y, \Sigma Z$ .

These forces will be supposed to arise partly from the action of an external field of force upon the molecules of the gas, and partly from the actions of the molecules upon one another.

If there is a field of external force of components  $\Xi, H, Z$  per unit mass, the contribution to  $\Sigma X$  will be

$$\Xi m \nu dx dy dz \dots \dots \dots (457).$$

The remaining contribution of  $\Sigma X$  arises from the intermolecular forces. As regards the forces between a pair of molecules, both of which are inside the element  $dx dy dz$ , we see that, since action and reaction are equal and opposite, the total contribution to  $\Sigma X$  will be *nil*. We are left with forces

between pairs of molecules such that one is inside and the other outside the element  $dx dy dz$ , that is to say, intermolecular forces which act across the boundary of this element. The range of intermolecular forces may be treated as small even compared with the dimensions of the element  $dx dy dz$ , so that the forces arise from pairs of molecules which lie close to the boundary, but on opposite sides.

Let the sum of the components of all the forces of this kind per unit area across a plane perpendicular to the axis of  $x$  be denoted by  $\varpi_{xx}$ ,  $\varpi_{xy}$ ,  $\varpi_{xz}$ , and let us adopt a similar notation as regards pressures across planes perpendicular to the axes of  $y$  and  $z$ . Then the contribution to  $\Sigma X$  which comes from forces acting across the planes  $x = \xi \pm \frac{1}{2} dx$  is

$$(\varpi_{xx})_{x=\xi-\frac{1}{2}dx} dy dz - (\varpi_{xx})_{x=\xi+\frac{1}{2}dx} dy dz = -\frac{\partial \varpi_{xx}}{\partial x} dx dy dz.$$

On adding similar contributions from the other planes, we find that the  $x$ -component of all the molecular forces which act on the element  $dx dy dz$  can be put in the form

$$-\left(\frac{\partial \varpi_{xx}}{\partial x} + \frac{\partial \varpi_{yx}}{\partial y} + \frac{\partial \varpi_{zx}}{\partial z}\right) dx dy dz.$$

Combining this contribution to  $\Sigma X$  with that already found (expression (457)), we find, as the whole value of  $\Sigma X$ ,

$$\Sigma X = \left[ m\nu \Xi - \left( \frac{\partial \varpi_{xx}}{\partial x} + \frac{\partial \varpi_{yx}}{\partial y} + \frac{\partial \varpi_{zx}}{\partial z} \right) \right] dx dy dz,$$

and there are, of course, similar equations giving the values of  $\Sigma Y$  and  $\Sigma Z$ .

**233.** Hence equation (456), on dividing throughout by  $dx dy dz$  and replacing  $m\nu$  by  $\rho$ , becomes

$$\begin{aligned} \rho \left( \frac{d}{dt} + u_0 \frac{\partial}{\partial x} + v_0 \frac{\partial}{\partial y} + w_0 \frac{\partial}{\partial z} \right) u_0 \\ = \rho \Xi - \frac{\partial}{\partial x} (\varpi_{xx} + \rho \overline{U^2}) - \frac{\partial}{\partial y} (\varpi_{yx} + \rho \overline{UV}) - \frac{\partial}{\partial z} (\varpi_{zx} + \rho \overline{UW}) \dots (458), \end{aligned}$$

and this gives another form, alternate to equation (456), of the equations of motion of the gas.

*Evaluation of the Stresses in a Gas.*

**234.** Let us write

$$\left. \begin{aligned} P_{xx} &= \varpi_{xx} + \rho \overline{U^2}, \\ P_{yx} &= \varpi_{yx} + \rho \overline{UV}, \text{ etc.} \end{aligned} \right\} \dots (459),$$

then equation (458) may be written

$$\rho \left( \frac{d}{dt} + u_0 \frac{\partial}{\partial x} + v_0 \frac{\partial}{\partial y} + w_0 \frac{\partial}{\partial z} \right) u_0 = \rho \Xi - \frac{\partial P_{xx}}{\partial x} - \frac{\partial P_{yx}}{\partial y} - \frac{\partial P_{zx}}{\partial z} \dots (460).$$

This equation is identical in form with the hydrodynamical equation of a fluid of density  $\rho$  moving with a velocity  $u_0, v_0, w_0$ , the body forces being  $\Xi, H, Z$  per unit mass, and the pressures being the system

$$P_{xx}, P_{yx}, P_{zx}, P_{xy}, \dots \text{etc.} \dots \dots \dots (461).$$

We may, therefore, speak of this system of pressures as the *total* pressure at the point  $x, y, z$ . As is clear from equation (459), the pressures arise partly from the intermolecular forces and partly from the molecular agitation in the gas.

**235.** If we multiply equation (448) throughout by  $m$ , it becomes

$$\frac{d\rho}{dt} + \frac{\partial}{\partial x} (\rho u_0) + \frac{\partial}{\partial y} (\rho v_0) + \frac{\partial}{\partial z} (\rho w_0) \dots \dots \dots (462),$$

which is formally the same as the hydrodynamical equation of continuity, and the hydrodynamical analogy is now complete.

We have, therefore, seen that we may regard a gas as a continuous fluid, of which the motion is subject to hydrodynamical equations of motion and continuity of the usual type. This is the justification, in discussing the mass-motion of gases—the propagation of sound, for instance,—for treating the gas as if it was a continuous fluid of the kind contemplated in hydrodynamics.

*Molecules of Finite Size.*

**236.** In order to separate the difficulties as much as possible, and so simplify the treatment of the subject, it has been found convenient to defer the difficulties introduced by the finite size of the molecules. The finite size can, as has already been explained, be supposed to have been allowed for in the field of intermolecular force, but in order to get results which admit of easy interpretation it is best to suppose the molecules to be of finite size, in addition to possessing fields of intermolecular force.

If  $\nu_{x,y,z}$  is the “effective molecular density” at  $x, y, z$  as defined in § 67, then the expectation of the number of molecules of which the centres lie within any element of volume must be taken to be

$$\iiint \nu_{x,y,z} dx dy dz,$$

where the integration extends throughout the element of volume in question. This, however, as has been seen in § 68, must be equal to

$$\nu \iiint dx dy dz,$$

provided the integral is taken through a volume large enough to contain a great number of molecules, and this is identical with the value assumed when the molecules were supposed infinitesimal.

Similarly the number of molecules crossing an element of surface  $dS$  will contain as a factor

$$\iint \nu_{x,y,z} dS \dots\dots\dots(463),$$

but if this element of surface is great compared with the size of a molecule, while at the same time  $\nu$  is approximately constant while we pass in any direction over a distance comparable with the size of  $dS$ , then the factor may also be written

$$\nu \iint dS \dots\dots\dots(464),$$

which, again, was the value assumed for infinitesimal molecules.

A complication occurs in the neighbourhood of the boundary, because here, as appeared in the last chapter, the value of  $\nu$  may vary perceptibly over a distance comparable with the molecular diameter. If, then,  $dS$  is an element of surface at a distance  $\frac{1}{2}\sigma$  from the boundary and parallel to the boundary, expression (463) must be replaced, not by expression (464), but by

$$\nu_b \iint dS \dots\dots\dots(465),$$

where  $\nu_b$  is the same as the  $\nu_b$  of § 218.

It will now be clear that all the analysis of the present chapter will hold, even after allowing for the finite size of the molecules, if we take  $\nu$  to be the density everywhere except at the boundary, provided that, in considering an element of surface at distance  $\frac{1}{2}\sigma$  from the boundary, we replace  $\nu$  by  $\nu_b$ .

In calculating the pressure, it will be remembered, we assumed the element of volume so great that intermolecular forces could not act across it. At the same time we assume it so small that the density is approximately constant throughout. These assumptions become incompatible at the boundary, because the density, as is clear from § 176, varies over a range across which intermolecular forces can and do act. In this case, however, we can abandon the supposition that the density will be approximately constant throughout. All that is required is a knowledge of the mean density in the element of volume, and this, on account of the thinness of the layer near the surface in which the mean density differs perceptibly from  $\nu$ , may still be taken to be  $\nu$ .

#### *Gas in Equilibrium.*

**237.** In equations (459) we obtain general formulae for the pressures of a gas in motion. We shall now examine the form assumed by these equations, when the gas is in equilibrium, and shall find that it is possible to obtain alternative proofs of a number of the theorems which have already been

proved about the equilibrium state of a gas. We may take the law of distribution of velocities to be Maxwell's Law at every point, so that

$$\overline{\rho u^2} = \overline{\rho v^2} = \overline{\rho w^2} = \frac{\nu}{2h},$$

by equations (334), and

$$\overline{uv} = \overline{vw} = \overline{wu} = 0.$$

Thus of the system of pressures specified by equations (459), that part which arises from molecular agitation reduces to a simple hydrostatical pressure of amount  $\frac{\nu}{2h}$ . Clearly the  $\varpi$  system of pressures, arising from the intermolecular forces, also reduces to a simple hydrostatical pressure  $\varpi$ , and we therefore have

$$\begin{aligned} P_{xx} &= P_{yy} = P_{zz} = \varpi + \frac{\nu}{2h}, \\ P_{xy} &= P_{xz} = P_{yz} = 0. \end{aligned}$$

The total pressure at the point  $x, y, z$  is therefore a simple hydrostatical pressure of amount  $P$  given by

$$P = \varpi + \frac{\nu}{2h} \dots\dots\dots(466),$$

an equation which may be compared with the virial equation (367).

**238.** The equations of equilibrium become

$$\rho \Xi = \frac{\partial P}{\partial x}, \text{ etc. } \dots\dots\dots(467).$$

The conditions for equilibrium to be possible are, therefore, three of the type

$$\frac{\partial}{\partial y} (\rho \Xi) = \frac{\partial}{\partial x} (\rho H).$$

In general, the result of eliminating the unknown variable  $\rho$  from these equations is

$$\Xi \left( \frac{\partial H}{\partial z} - \frac{\partial Z}{\partial y} \right) + H \left( \frac{\partial Z}{\partial x} - \frac{\partial \Xi}{\partial z} \right) + Z \left( \frac{\partial \Xi}{\partial y} - \frac{\partial H}{\partial x} \right) = 0 \dots\dots(468).$$

If the gas is at the same temperature throughout, the intermolecular pressure  $\varpi$  will depend solely on  $\rho$ , so that we can regard  $P$  as a function of  $\rho$  only, and equation (467) can be written in the form

$$\Xi = \frac{\partial}{\partial x} \int \frac{dP}{\rho} \dots\dots\dots(469).$$

There are of course two similar equations for  $H, Z$ , and the system of three equations taken together simply expresses that the forces must have a potential. This condition being satisfied, that expressed by equation (468) is satisfied also, but the two conditions are not identical. It is only in the case of a gas at a uniform temperature throughout that the one can be deduced from the other.

**239.** If the temperature is supposed uniform, and if the forces  $\Xi, H, Z$  are derived from a potential  $V$ , it is clear from equations (469) that this potential must be

$$V = - \int \frac{dP}{\rho} \dots\dots\dots(470),$$

or, substituting for  $P$  from equation (466),

$$\begin{aligned} V &= - \int \frac{d\varpi}{\rho} - \frac{1}{2hm} \int \frac{d\rho}{\rho} \\ &= - \int \frac{d\varpi}{\rho} - \frac{1}{2hm} \log \rho + \text{a constant,} \end{aligned}$$

leading to the equation for  $\rho$ ,

$$\rho = \rho_0 e^{-2hm \left( V + \int \frac{d\varpi}{\rho} \right)} \dots\dots\dots(471).$$

Clearly equation (223) obtained in Chapter V was a special case of the equation just found, for  $\chi$  in that equation has the same meaning as the present  $mV$ , and the assumption of infinitesimal hard spherical molecules requires us to take  $\varpi = 0$ .

**240.** When no external forces act, the equations of equilibrium (467) shew that  $P$  must be constant throughout the gas. Indeed, it is obvious that when a gas is in equilibrium under no forces the total pressure  $P$  must be the same throughout. And at the boundary the total pressure must become identical with the pressure  $p$  at the boundary calculated in the last chapter. This, then, is the constant value of  $P$ ; it is what is commonly called the pressure of the gas.

Equation (466) shews that at every point in the gas

$$p = \varpi + \frac{\nu}{2h} \dots\dots\dots(472).$$

If we calculate  $p$  at a distance just greater than  $\frac{1}{2}\sigma$  from the boundary, we may put  $\varpi = 0$ , for the number of molecules whose centres lie between this layer and the boundary is infinitesimal. In doing this we must, as explained in § 236, take  $\nu_b$  to be the value of  $\nu$ , and so equation (472) becomes

$$p = \frac{\nu_b}{2h} \dots\dots\dots(473).$$

As in the treatment of Van der Waals' cohesion (§ 220), we can denote the density inside the gas by  $\rho$ , and that at the boundary by  $\rho_0$ . Equation (473) may now be expressed in the more complete form

$$p = \frac{\nu_b(\rho_0)}{2h} \dots\dots\dots(474),$$

agreeing with the value of the pressure calculated in the last chapter (equation (429)).

From equations (472) and (473) we obtain

$$\varpi = \frac{\nu_b(\rho_0) - \nu}{2h} \dots\dots\dots(475),$$

giving a general expression for the intermolecular pressure  $\varpi$ .

241. Let us write  $\varpi = \varpi_c + \varpi_i$ ,

where  $\varpi_c$  is the part of  $\varpi$  produced by collisions—*i.e.* encounters in which the molecules are so close that they cannot approach any nearer,—and  $\varpi_i$  is the part of  $\varpi$  produced by the outstanding intermolecular forces between pairs of molecules not in contact. Obviously  $\varpi_i$  will be negative when these outstanding intermolecular forces are attractive, as with forces of cohesion.

We have already calculated a value for  $\varpi$ ; we can now calculate  $\varpi_i$  and  $\varpi_c$  separately.

Imagine a rigid plane surface of area unity set up and held at rest at some point inside the gas. This operation will not affect the distribution of density inside the gas, for the field of intermolecular force will exist on both sides of the area. The pressure produced by molecular impacts on either side of the area will of course be the same, say  $p_i$ . Treating this surface as we have already (§ 240) treated the surface which forms the true boundary of the gas, we obtain equations giving the constant  $p$  in the form

$$p = \varpi_i + \frac{\nu_b(\rho)}{2h} \dots\dots\dots(476),$$

by considering an area at a distance just greater than  $\frac{1}{2}\sigma$  from the fixed area; and

$$p = \varpi_i + p_i,$$

by considering an area at a distance just less than  $\frac{1}{2}\sigma$  from the fixed area.

Incidentally we may notice that by comparing the two we obtain for the internal pressure  $p_i$  the value

$$p_i = \frac{\nu_b(\rho)}{2h} = R\nu_b(\rho) T \dots\dots\dots(477).$$

Returning to the value found for  $p$  in equation (476), and replacing  $p$  by its known value  $p = \frac{\nu_b(\rho_0)}{2h}$ , we obtain

$$\varpi_i = \frac{\nu_b(\rho_0) - \nu_b(\rho)}{2h} \dots\dots\dots(478).$$

We also have found that

$$\varpi = \varpi_i + \varpi_c = \frac{\nu_b(\rho_0) - \nu}{2h},$$

whence, by subtraction,

$$\varpi_c = \frac{\nu_b(\rho) - \nu}{2h}.$$

These equations give  $\varpi_i$  and  $\varpi_c$  separately.

242. To obtain some insight into the meaning of these pressures, let us examine what they become when the deviations from Boyle's Law are small.

If we put  $p = \frac{v_b(\rho_0)}{2h}$  in Van der Waals' equation, we get

$$\left(\frac{v_b(\rho_0)}{2h} + \frac{a}{v^2}\right)(v - b) = RNT,$$

or again, for the pressure on an area inside the gas, noticing that the cohesion term must be supposed to vanish in this case,

$$\frac{v_b(\rho)}{2h}(v - b) = RNT \dots\dots\dots(479).$$

From these equations we obtain at once

$$\frac{v_b(\rho_0)}{2h} + \frac{a}{v^2} = \frac{v_b(\rho)}{2h},$$

so that

$$\varpi_i = \frac{v_b(\rho_0) - v_b(\rho)}{2h} = -\frac{a}{v^2} \dots\dots\dots(480),$$

and  $\varpi_i$  becomes identical except for sign with the cohesion pressure assumed in arriving at Van der Waals' equation, as we should expect.

We have also

$$\varpi_c = \frac{v_b(\rho) - v}{2h} = \frac{RNT}{v - b} - \frac{RNT}{v} = \frac{b}{v} \left(\frac{RNT}{v - b}\right) = \frac{b}{v} \left(p + \frac{a}{v^2}\right) \dots(481),$$

so that  $\varpi_c$  turns out to be proportional to the  $b$  of Van der Waals' equation, being a fraction  $\frac{b}{v}$  of the total internal pressure  $\left(p + \frac{a}{v^2}\right)$ .

Thus the two pressures  $\varpi_i$  and  $\varpi_c$  are the two physical agencies which necessitate the constants  $a$  and  $b$  in Van der Waals' Law. In fact equation (472), namely

$$p = \varpi + \frac{v}{2h},$$

can be written in the form

$$p - \varpi_i = \varpi_c + \frac{RNT}{v},$$

or, again

$$(p - \varpi_i) \left(v - \frac{\varpi_c v}{p - \varpi_i}\right) = RNT \dots\dots\dots(482),$$

which is of Van der Waals' form, and immediately gives the values of  $a, b$  by comparison.

It could by no means have been predicted without consideration that the pressure  $\varpi_c$  would have a finite value. This pressure originates in the impacts between pairs of molecules in collision. The number of pairs in collision at any instant is infinitesimal, while the pressure between each pair is infinite. It is the product of this infinitesimal number and infinite pressure that produces the finite pressure  $\varpi_c$ .



THERMODYNAMICS.

*Equation of Energy.*

243. The total energy of the gas may be divided into internal and external. The former consists of the kinetic energy of molecular motion and the potential energy of intermolecular forces. The external energy is measured by the work which could be performed by the gas in expanding to a state of infinite rarity starting from its present configuration, this work of course being performed by the pressure of the gas. The external energy will be denoted by  $\mathfrak{W}$ , the internal energy by  $\mathfrak{E}$ . We may write

$$\mathfrak{E} = N\bar{E} + \Phi \dots\dots\dots(483),$$

where  $\bar{E}$  is the mean energy of the  $N$  molecules, and  $\Phi$  is the potential energy of the intermolecular forces.

244. Let us suppose that a quantity  $dQ$  of energy, either in the form of heat or otherwise, is absorbed by the gas from some external source, so that as a consequence the pressure, volume and temperature of the gas change.

Let us suppose that after this absorption of heat the gas again assumes a steady state, and that in the new state the values of  $\mathfrak{W}$  and  $\mathfrak{E}$  have become changed to  $\mathfrak{W} + d\mathfrak{W}$  and  $\mathfrak{E} + d\mathfrak{E}$ . The energy equation—obtained by equating the total energies before and after the change—is

$$dQ = d\mathfrak{E} + d\mathfrak{W} = Nd\bar{E} + d\mathfrak{W} + d\Phi \dots\dots\dots(484).$$

If we suppose the volume of the gas increased, by a small element  $dS$  of the surface moving a small distance  $dn$  parallel to itself normally outwards, then obviously the work done by the gas will be that of moving a force  $p dS$  through a distance  $dn$ , and is therefore  $p dS dn$ . The resulting increase in volume ( $dv$ ) is of course the sum of the contributions  $dS dn$  from all the elements of surface which are moved, so that the value of  $d\mathfrak{W}$  is

$$d\mathfrak{W} = p dv \dots\dots\dots(485).$$

Thus equation (484) becomes

$$dQ = Nd\bar{E} + p dv + d\Phi \dots\dots\dots(486).$$

245. We know on experimental grounds (§ 172) that  $d\Phi$  is very small. If we take  $d\Phi = 0$ , equation (486) assumes the form

$$dQ = Nd\bar{E} + p dv \dots\dots\dots(487),$$

or, replacing  $p$  by its value  $R\nu_b T$ ,

$$dQ = Nd\bar{E} + R\nu_b T dv \dots\dots\dots(488).$$

246. If we do not neglect the term  $d\Phi$ , the calculation becomes considerably more difficult, for the intermolecular pressure  $\varpi$  will do work when the gas expands.

It is at once obvious that the work done by the part  $\varpi_c$  of this pressure is *nil*, for the number of collisions in being at any instant is infinitesimal, and only at most a finite amount of work can be done by each of these, so that the total work is *nil*.

To evaluate the work done by the pressure  $\varpi_i$  we may suppose that in the process of expansion any element  $dx dy dz$  of the gas expands to a volume  $(1 + \epsilon) dx dy dz$ . The resulting contribution to  $d\Phi$  from this element is  $-\varpi_i \epsilon dx dy dz$ , the negative sign indicating that work is done by the pressure on the gas, and not as before by the gas against the pressure. The total value of  $d\Phi$  is the sum of all these contributions, and is accordingly

$$\begin{aligned} d\Phi &= - \iiint \varpi_i \epsilon dx dy dz \\ &= - \varpi_i \iiint \epsilon dx dy dz \\ &= - \varpi_i dv \dots\dots\dots(489) \end{aligned}$$

$$= - \frac{\nu_b(\rho_0) - \nu_b(\rho)}{2h} dv \dots\dots\dots(490),$$

by equation (478).

247. The energy equation (486) now assumes the form

$$\begin{aligned} dQ &= Nd\bar{E} + p dv + d\Phi \\ &= Nd\bar{E} + \left[ \frac{\nu_b(\rho_0)}{2h} - \frac{\nu_b(\rho_0) - \nu_b(\rho)}{2h} \right] dv \\ &= Nd\bar{E} + \frac{\nu_b(\rho)}{2h} dv \\ &= Nd\bar{E} + R \nu_b(\rho) T dv \dots\dots\dots(491). \end{aligned}$$

This general equation of energy is now seen to be exactly the same in form as equation (488) which was obtained by the neglect of the forces of cohesion, but the value of  $\nu_b(\rho)$  must now be calculated on the supposition of a uniform density  $\rho$  equal to the mean density of the gas. The value of  $\nu_b(\rho)$  is obviously a function only of the constants and of the volume or density of the gas (cf. for instance equations (425) or (479) in which  $\nu_b(\rho)$  is calculated in special cases).

*The First Law of Thermodynamics.*

248. The law which is commonly called the first law of thermodynamics is that contained in equation (484) and simply expresses that heat is energy, which is capable of transformation into other forms of energy, such, for

instance, as the kinetic energy of motion of material masses. This law is, however, included in the hypothesis upon which the kinetic theory is based, so that, for the kinetic theory, the first law of thermodynamics is reduced to a truism. For the special problem of a gas such as we have had under consideration, the first law of thermodynamics will be expressed by equation (491).

*The Second Law of Thermodynamics.*

249. If equation (491) is divided throughout by  $T$ , it becomes

$$\frac{dQ}{T} = N \frac{d\bar{E}}{T} + R \nu_b(\rho) dv \dots\dots\dots(492).$$

In this equation, the gas is supposed to remain of the same constitution throughout its change of state. Thus  $\bar{E}$  is a function of  $T$  only, and  $\nu_b(\rho)$  of  $v$  only, so that the two terms  $\frac{d\bar{E}}{T}$  and  $\nu_b(\rho) dv$  are each complete differentials. It follows that the right-hand member of (492) is a complete differential, say  $d\phi$ , so that

$$\frac{dQ}{T} = d\phi \dots\dots\dots(493).$$

The quantity  $\phi$  introduced in this way is, however, nothing but the entropy, already introduced in § 94. The circumstance that the gas obeys an equation of the form of (493) merely shews that the gas is subject to the second law of thermodynamics. The value of the entropy  $\phi$  is now seen to be given by

$$\phi = N \int \frac{d\bar{E}}{T} + R \int \nu_b(\rho) dv \dots\dots\dots(494),$$

and it appears that the entropy is the sum of two terms, one depending only on the motion and internal energies of the molecules, and the other only on their positions.

250. In § 94, considering the more general case of a gas not necessarily in its normal state, we found for  $\phi$  the general value

$$\phi = R \log W + \text{a constant} \dots\dots\dots(495).$$

In this equation  $W$  is the whole volume of that part of the generalised space of Chapter V which represents systems having a given arrangement for the velocities and positions of the molecules.

The whole volume of this generalised space, say  $\Omega$ , may be regarded as the product of two spaces  $\Omega_v$  and  $\Omega_p$ ,  $\Omega_v$  being a space in which all velocity coordinates are represented, and  $\Omega_p$  a space in which all positional coordinates are represented.

Let  $\frac{W_V}{\Omega_V}$  be the fraction of the first space in which the velocities have any specified arrangement, and let  $\frac{W_P}{\Omega_P}$  be the fraction of the second space in which the positional coordinates have their required arrangement. Then the fraction of the whole space in which both velocities and positional coordinates have the assigned arrangement will be given by

$$\frac{W}{\Omega} = \left(\frac{W_V}{\Omega_V}\right) \left(\frac{W_P}{\Omega_P}\right),$$

so that  $W = W_V W_P$ , and equation (495) may be replaced by

$$\phi = R \log W_V + R \log W_P + \text{a constant} \dots\dots\dots(496),$$

showing that the entropy is the sum of two parts, one depending on the velocities only, and one on the positional coordinates only, say  $\phi = \phi_V + \phi_P$ .

The maximum value of  $\phi$  leads to the normal state, and so is given by equation (494). It accordingly appears that the two terms on the right-hand of equation (494) represent the maximum values of  $\phi_V$  and  $\phi_P$  respectively.

**251.** Let us examine this question somewhat more in detail, confining ourselves for simplicity to the particular case in which the molecules are the elastic spheres of Chapter III.

We have seen that the value of  $\phi_V$  is

$$\phi_V = R \log W_V + \text{a constant} \dots\dots\dots(497),$$

where (cf. § 51)

$$W = \theta_a \times (\text{a constant}),$$

and

$$\log \theta_a = \text{a constant} - \sum_{s=1}^{s=n} a_s \log a_s.$$

Thus the value of  $\phi_V$  given by equation (497) reduces to

$$\phi_V = \text{a constant} - R \sum_{s=1}^{s=n} a_s \log a_s \dots\dots\dots(498).$$

We may now replace  $a_s$  by  $f(u, v, w) dudvdw$ , and replace the summation over the  $n$  possible ranges into which all possible velocities are supposed to be divided by an integration over all values of  $u, v, w$ . Equation (498) becomes

$$\phi_V = \text{a constant} - R \iiint f \log f dudvdw,$$

or if  $H$  is defined, as in § 22, by the equation

$$H = \iiint f \log f dudvdw,$$

we have

$$\phi_V = \text{a constant} - RH \dots\dots\dots(499).$$

Thus finding the minimum value of  $H$  in § 23 was in effect the same thing as finding the maximum value of  $\phi_V$  and led to the steady or normal state accordingly.

In the same way, the equation for  $\phi_P$ , namely

$$\phi_P = R \log W_P + \text{a constant},$$

can be shewn to lead, with the help of the analysis of § 43, to

$$\begin{aligned} \phi_P &= \text{a constant} - R \sum_{s=1}^{s=n} a_s \log a_s \\ &= \text{a constant} - R \iiint \nu \log \nu \, dx dy dz \dots\dots\dots(500), \end{aligned}$$

and again the steady state found in § 49 is simply that for which  $\phi_P$  is a maximum.

Thus the method employed in Chapter III to find the steady state was simply that of finding the state which made the entropy a maximum (cf. § 98).

*The Physical Meaning of Entropy.*

**252.** The importance of the entropy function  $\phi$ , looked at from a purely physical aspect, can be seen as follows. Let two systems, distinguished by suffixes 1 and 2, have initially entropies  $\phi_1$  and  $\phi_2$ , and let a quantity  $dQ$  of heat pass from the first to the second. The loss to  $\phi_1$  is  $\frac{dQ}{T_1}$ , while the gain to  $\phi_2$  is  $\frac{dQ}{T_2}$ . Thus the total change of entropy is

$$d(\phi_1 + \phi_2) = dQ \left( \frac{1}{T_2} - \frac{1}{T_1} \right) \dots\dots\dots(501).$$

In a process in which the entropy increases,  $dQ \left( \frac{1}{T_2} - \frac{1}{T_1} \right)$  must be positive, and therefore heat must pass from the hotter body to the colder; there is a process of equalisation of temperature. In a process in which the entropy decreases, heat must pass from the colder body to the hotter, so that the hot body gets hotter, and the cold body gets still colder. In natural processes, the entropy increases, and the physical process is one of equalisation of temperature.

*Apparent Irreversibility.*

**253.** We appear at this stage to have arrived again at an irreversible phenomenon similar to that already encountered in connection with the function  $H$  in Chapter IV. In each case the equations of motion from which the phenomenon has been deduced were strictly reversible, and yet these equations seem to lead to an irreversible phenomenon. To put the matter more concretely: the machine of the universe, assuming its motion to be

governed by the canonical equations of motion, is just as capable of running in one direction as in the reverse direction. If it can pass from a state  $A$  to a state  $B$ , the equations of motion shew that it can also pass from a state  $B$  to a state  $A$ . If the passage from  $A$  to  $B$  involves an increase of entropy, the passage from  $B$  to  $A$  must involve a decrease of entropy: in this latter motion heat will pass from the colder bodies to the hotter.

We have seen that the entropy  $\phi$  is closely allied with the earlier function  $H$ , and the explanation of the apparent irreversibility of  $\phi$  is the same as that already given for  $H$ . We saw in Chapter IV that a certain minimum value  $H_0$  was possible for  $H$ ; if the initial value of  $H$  were different from  $H_0$ , it was infinitely probable that  $H$  would decrease, but on the other hand, it was infinitely probable—assuming the basis of probability supplied by the generalised space—that the initial value of  $H$  would be equal to  $H_0$ , in which case, as  $H$  could not decrease further, the “expectation” was of a slight increase. Thus the large probability of a small increase in  $H$  just balanced the small probability of a finite decrease in  $H$ , and on the whole the “expectation” of change in  $H$  was *nil*.

A precisely similar explanation holds with reference to  $\phi$ . An increase in  $\phi$  presupposes an initial difference of temperature between the two component systems; and these initial conditions, looked at from the point of view of abstract dynamics, and judged with reference to the basis of probability supplied by a generalised space, are infinitely improbable. With reference to the same basis of probability, it is infinitely probable that the initial conditions will be those of equilibrium of temperature, in which case the only change possible in  $\phi$  is a decrease. Or, physically, the only possible alteration in the state of the system is the production of inequalities of temperature. The production of such an inequality, although improbable when the motion is confined to a short time, is not impossible, and indeed becomes infinitely probable when the motion is continued for a sufficient time. Thus the increase of entropy, even granted the infinitely improbable (from the dynamical point of view) initial conditions which makes such an increase possible, is only a probability and not a certainty; and when the entropy starts initially at its maximum, it is infinitely probable that, granted sufficient time, the entropy will decrease.

**254.** When applied to concrete instances, these results seem at first sight somewhat startling. To borrow an illustration from Lord Kelvin, if we have a bar of iron initially at uniform temperature, and subject neither to external disturbance nor to loss of energy, it is infinitely probable that, given sufficient time, the temperature of one half will at some time differ by a finite amount from that of the other half. Or again, if we place a vessel full of water over a fire, it is only probable, and not certain, that the water will boil instead of freezing. And moreover, if we attempt to boil the water

a sufficient number of times, it is infinitely probable that the water will, on some occasions, freeze instead of boil. The freezing of the water, in this case, does not in any way imply a contravention of the laws of nature: the occurrence is merely what is commonly described as a "coincidence," exactly similar in kind to that which has taken place when the dealer in a game of whist finds that he has all the trumps in his hand.

The analogy of the distribution of a pack of cards will help us to see further into the problem presented by the entropy of a gas. In dealing cards, it is just as likely that the dealer will have the thirteen trumps as that he will have any other thirteen cards that we like to specify. The occurrence of a hand composed of thirteen trumps might, however, be justly regarded as a "coincidence," whereas the occurrence of any specified hand in which the cards were more thoroughly mixed, could not reasonably be so regarded. The explanation is that there are comparatively few ways in which a hand which is all trumps can be dealt, but a great number in which a mixed hand can be dealt.

A similar remark applies to the result of putting cold water over a hot fire. There are comparatively few ways in which the fire can get hotter, and the water colder, but a great many ways in which the fire can impart heat to the water—a proposition which becomes obvious on looking at it from the dynamical point of view of the generalised space. Speaking loosely, it is just as likely that the water will freeze as that it will boil in any specified way. There are, however, so many ways in which the water can boil, all these ways being indistinguishable to us, that we can say that it is practically certain that the water will boil.

The increase of entropy, then, simply means the passage from a more easily distinguishable state to a less easily distinguishable state, or, in terms of the generalised space, from a less probable to a more probable configuration.

**255.** A reference to equation (496) shews that the entropy consists of two parts, the former depending on the energy of the molecules of the gas, and the latter on their positions. So far we have considered only variations in the first term, resulting from inequalities in the temperature of the gas. Similar remarks could, however, be made about the variations of the second term, these denoting inequalities in the density of the gas. A single illustration, suggested by Willard Gibbs\*, will, perhaps, make clear what is meant.

If we put red and blue ink together in a vessel, and stir them up, common experience tells us that, if we assume the inks initially to differ in nothing more than colour, the result of stirring is a uniform violet ink. Here we have the passage from a more easily distinguishable to a less easily distinguishable arrangement of coloured inks. If, however, we start by stirring

\* *Elementary Principles of Statistical Mechanics*, p. 144.

a uniform violet ink composed of a mixture of red and blue inks, then it is possible, although not probable, that the effect of the stirring will be to separate the inks of different colour, so that one half of the vessel is occupied solely by red, and the other solely by blue ink. And from the dynamical standpoint it is no less probable that this should occur, than that we should be able to start stirring inks which were separated initially as regards colour.

**256.** With reference to this subject, some well-known remarks of Maxwell\* are of interest. He says: "One of the best established facts in thermodynamics is that it is impossible in a system enclosed in an envelope which permits neither change of volume nor passage of heat, and in which both the temperature and the pressure are everywhere the same, to produce any inequality of temperature or of pressure without the expenditure of work. This is the second law of thermodynamics, and it is undoubtedly true so long as we can deal with bodies only in mass and have no power of perceiving or handling the separate molecules of which they are made up. But if we conceive a being whose faculties are so sharpened that he can follow every molecule in its course, such a being, whose attributes are still as essentially finite as our own, would be able to do what is at present impossible to us. For we have seen that the molecules in a vessel full of air at uniform temperature are moving with velocities by no means uniform though the mean velocity of any great number of them, arbitrarily selected, is almost exactly uniform. Now let us suppose that such a vessel is divided into two portions *A* and *B*, by a division in which there is a small hole, and that a being, who can see the individual molecules, opens and closes this hole, so as to allow only the swifter molecules to pass from *A* to *B*, and only the slower ones to pass from *B* to *A*. He will thus, without expenditure of work, raise the temperature of *B* and lower that of *A*, in contradiction to the second law of thermodynamics."

Thus Maxwell's sorting demon could effect in a very short time what would probably take a very long time to come about if left to the play of chance. There would, however, be nothing contrary to natural laws in the one case any more than in the other.

#### CALORIMETRY.

##### *Specific Heats of a Perfect Gas.*

**257.** We now turn to an investigation of the specific heats of a gas, and shall begin by considering the simplest case, namely that of a perfect gas in which the relation between pressure, volume, and temperature is

$$p = \frac{RNT}{v} \dots\dots\dots(502).$$

\* *Theory of Heat*, p. 328.



The equation of energy in this case becomes

$$dQ = Nd\bar{E} + pdv$$

$$= Nd\bar{E} + RNT \frac{dv}{v} \dots\dots\dots(503),$$

and this may be regarded as the general equation of calorimetry for a perfect gas.

**258. Specific heat at constant volume.** Let us first suppose that a quantity  $dQ$  of energy in the form of heat is absorbed by the gas, while the volume of the gas is maintained constant. In this case all the heat goes towards raising the temperature of the gas, equation (503) assuming the form

$$dQ = Nd\bar{E} \dots\dots\dots(504).$$

Let  $C_v$  be the specific heat of the gas at constant volume, *i.e.*, the amount of heat required to raise the temperature of a unit mass of gas by one degree, then the amount of heat required to raise the mass  $Nm$  of gas through a temperature difference  $dT$  will be  $C_v Nm dT$ . Thus if  $J$  is the mechanical equivalent of heat,

$$dQ = JC_v Nm dT,$$

and equation (504) becomes

$$C_v = \frac{1}{Jm} \frac{d\bar{E}}{dT} \dots\dots\dots(505).$$

**259. Specific heat at constant pressure.** Next, let us suppose that the absorption of heat takes place at constant pressure. In this case both the volume and temperature will change, but from equation (502) they must change in such a manner that

$$\frac{T}{v} = \text{constant}.$$

If we differentiate this equation logarithmically, we obtain

$$\frac{dT}{T} = \frac{dv}{v},$$

as the relation between  $dT$  and  $dv$  when the pressure is maintained constant, and using this relation, equation (503) becomes

$$dQ = Nd\bar{E} + RNdT \dots\dots\dots(506).$$

The value of  $dQ$  is now  $JC_p Nm dT$ , where  $C_p$  is the specific heat at constant pressure. Hence equation (506) leads to the relation

$$C_p = \frac{1}{Jm} \frac{d\bar{E}}{dT} + \frac{R}{Jm} \dots\dots\dots(507).$$

260. From equations (505) and (507) we obtain by subtraction

$$C_p - C_v = \frac{R}{Jm} \dots\dots\dots(508).$$

Since  $m$  is proportional to the molecular weight of the particular gas we are discussing, this equation expresses Carnot's Law :

*The difference of the two specific heats of a gas is inversely proportional to the molecular weight of the gas.*

This law can be expressed in a different form. The specific heats referred to unit volume instead of to unit mass are of course  $C_{p\rho}$ ,  $C_{v\rho}$ , and equation (508) may be written

$$C_{p\rho} - C_{v\rho} = \frac{R\rho}{Jm} = \frac{p}{JT} \dots\dots\dots(509),$$

the last transformation depending on equation (502). Hence :

*At a given temperature and pressure the difference of the two specific heats per unit volume is the same for all gases.*

261. It is found by experiment that, at any rate for a large number of gases,  $C_p$  and  $C_v$  are approximately independent of the temperature over a large range of temperatures and pressures. This, as is shewn by a reference to the formulae (505) and (507), must mean that  $\frac{d\bar{E}}{dT}$  is a constant, and therefore that the mean energy of a molecule of the gas stands in a constant ratio to the translational energy. Let us denote this ratio by  $(1 + \beta)$ , so that  $\beta$  is the ratio of internal to translational energy. Then

$$\begin{aligned} \bar{E} &= (1 + \beta) \frac{1}{2} m C^2 \\ &= (1 + \beta) \frac{3}{2} RT \dots\dots\dots(510), \end{aligned}$$

so that

$$\frac{d\bar{E}}{dT} = \frac{3}{2} R (1 + \beta) \dots\dots\dots(511).$$

Substituting this value for  $\frac{d\bar{E}}{dT}$  in equations (505) and (507), we obtain

$$C_v = \frac{3}{2} (1 + \beta) \frac{R}{Jm} \dots\dots\dots(512),$$

$$C_p = [1 + \frac{3}{2} (1 + \beta)] \frac{R}{Jm} \dots\dots\dots(513).$$

If we denote the ratio  $C_p/C_v$  by  $\gamma$ , we obtain by division

$$\begin{aligned} \gamma &\equiv \frac{C_p}{C_v} = \frac{1 + \frac{3}{2} (1 + \beta)}{\frac{3}{2} (1 + \beta)} \\ &= 1 + \frac{2}{3 (1 + \beta)} \dots\dots\dots(514). \end{aligned}$$

*Adiabatic Motion.*

262. Let us suppose the pressure, volume and temperature to change in such a way that no heat enters or leaves the gas. Then since  $dQ = 0$ , we have from equation (503)

$$Nd\bar{E} + RNT \frac{dv}{v} = 0,$$

or, on substituting for  $\bar{E}$  from equation (510), and dividing by  $RNT$ ,

$$\frac{3}{2}(1 + \beta) \frac{dT}{T} + \frac{dv}{v} = 0.$$

Hence upon integration

$$Tv^{\frac{2}{3(1+\beta)}} = \text{constant} \dots\dots\dots(515),$$

or again, since  $T$  is proportional to  $pv$ ,

$$pv^{1+\frac{2}{3(1+\beta)}} = \text{constant},$$

or

$$pv^\gamma = \text{constant} \dots\dots\dots(516).$$

This is the general relation between pressure and volume in a motion of the gas in which no heat enters or leaves the gas—a type of motion which is known as “adiabatic.”

Since  $\beta$  cannot be negative, we see from equation (515) that in adiabatic motion an increase in  $v$  is accompanied by a decrease in  $T$ , and vice versa—a gas necessarily cools on expanding, and is heated on being compressed.

263. Since the conduction of heat in gases is a very slow process, it results that in many physical phenomena the rates of change are so rapid that the temperature of the gas has not time to equalise itself. Frequently we may suppose that the process is so rapid that conduction of heat plays no part at all, so that the change of each element of the gas may be treated as adiabatic.

An instance of this is provided by the motions of the currents of air in the lower strata of the atmosphere.

A second instance, of importance for our present problem, is provided by the propagation of sound in a gas. The different elements of volume in a gas undergo expansion and contraction as the waves of sound pass over them—these expansions and contractions are readily seen to be too rapid for the conduction of heat to be of any importance, and so the changes in each element of gas obey the adiabatic law.

The velocity of sound, say  $a$ , is given by the well-known formula\*

$$a = \sqrt{\left(\frac{dp}{d\rho}\right)},$$

\* See for instance Lord Rayleigh's *Sound*, II. § 246.

and if we suppose  $p$  and  $\rho$  to be connected by the adiabatic law  $p = c\rho^\gamma$ , this gives as the value of  $\frac{dp}{d\rho}$ ,

$$\frac{dp}{d\rho} = \gamma c\rho^{\gamma-1} = \gamma \frac{p}{\rho},$$

so that

$$a = \sqrt{\gamma \frac{p}{\rho}} \dots\dots\dots(517).$$

Since observations on the wave-length of sound are effected with comparative ease, this equation provides a ready means of determining the value of  $\gamma$ . It ought, however, to be particularly noticed that the equation is only true for a gas which may be treated as perfect.

*General Calculation of Specific Heats.*

**264.** Let us now repeat the investigation of the specific heats of a gas, without making the simplifying assumption that the gas is a perfect gas.

The relation between pressure, volume and temperature will be taken to be the general relation found in equation (429),

$$p = R\nu_b(\rho_0) T \dots\dots\dots(518),$$

and the equation of energy will be the general equation (491),

$$dQ = Nd\bar{E} + R\nu_b(\rho) T dv \dots\dots\dots(519).$$

For a change at constant volume, we obtain, as in § 258,

$$Nd\bar{E} = dQ = JC_v NmdT,$$

so that, as before,

$$C_v = \frac{1}{Jm} \frac{d\bar{E}}{dT} \dots\dots\dots(520).$$

For a change at constant pressure, the value of  $Q$  in equation (519) must be put equal to  $JC_p NmdT$ , giving

$$C_p = \frac{1}{Jm} \left\{ \frac{d\bar{E}}{dT} + \frac{R}{N} \nu_b(\rho) T \left( \frac{dv}{dT} \right)_{p \text{ cons.}} \right\} \dots\dots\dots(521).$$

Using equation (518),

$$\left( \frac{dv}{dT} \right)_{p \text{ cons.}} = - \frac{\frac{\partial p}{\partial T}}{\frac{\partial p}{\partial v}} = - \frac{\frac{d}{dT} [\nu_b(\rho_0) T]}{T \frac{d}{dv} [\nu_b(\rho_0)]},$$

and equation (521) becomes

$$C_p = \frac{1}{Jm} \left\{ \frac{d\bar{E}}{dT} - \frac{R}{N} \frac{\nu_b(\rho) \frac{d}{dT} [\nu_b(\rho_0) T]}{\frac{d}{dv} [\nu_b(\rho_0)]} \right\} \dots\dots\dots(522).$$

This equation is too complicated for any further discussion to be profitable in the general case. We may notice, however, that if we neglect the

forces of cohesion,  $\nu_b(\rho_0)$  and  $\nu_b(\rho)$  become identical, and independent of the temperature, so that equation (522) reduces to

$$C_p = \frac{1}{Jm} \left\{ \frac{d\bar{E}}{dT} + \frac{R}{N} \frac{d}{dv} \left( \frac{1}{\nu_b} \right) \right\} \dots\dots\dots(523).$$

If  $\nu_b$  is further assumed to have the value assigned to it by Van der Waals,

$$\frac{d}{dv} \left( \frac{1}{\nu_b} \right) = \frac{d}{dv} \left( \frac{v-b}{N} \right) = \frac{1}{N},$$

and equation (523) becomes

$$C_p = \frac{1}{Jm} \frac{d\bar{E}}{dT} + \frac{R}{Jm} \dots\dots\dots(524),$$

which agrees exactly with the equation previously obtained for the simpler case of an ideal gas.

*Dependence of Specific Heats on Molecular Structure.*

**265.** The quantities  $\frac{dE}{dT}$  or  $\beta$  (the two being connected by relation (511))

can only be evaluated when the internal structure of the molecule is known. We have not sufficient knowledge of this internal structure to evaluate these quantities directly, but their values can to some extent be determined from a comparison of the specific heat formulae and the experimentally determined values of the specific heats, and the values obtained in this way provide a basis for the discussion of the structure of molecules.

**266.** As an example of this procedure, we may examine the case of air which for the moment, as frequently in the kinetic theory, may be thought of as consisting of similar molecules.

For  $\gamma$ , the ratio of the specific heats, under a pressure of 1 atmosphere, the following values have been obtained by Koch and others\* :

Values of  $\gamma$  for air at 760 mm. pressure :

$\theta = -79.3^\circ \text{C.},$	$\gamma = 1.405,$
$\theta = 0^\circ \text{C.},$	$\gamma = 1.404,$
$\theta = 100^\circ \text{C.},$	$\gamma = 1.403,$
$\theta = 500^\circ \text{C.},$	$\gamma = 1.399,$
$\theta = 900^\circ \text{C.},$	$\gamma = 1.39.$

These numbers shew that at this pressure  $\gamma$  is almost independent of the temperature, and approximately equal to  $1\frac{2}{3}$ . Formula (514), namely

$$\gamma = 1 + \frac{2}{3(1 + \beta)} \dots\dots\dots(525),$$

now shews that, under the same conditions,  $\beta$  is approximately constant, and equal to  $\frac{2}{3}$ .

\* Kaye and Laby's *Physical Constants* (1911), or *Recueil de Constantes Physiques* (1913).

Again the values of  $C_v$  for air at different pressures within the temperature range for  $15^\circ$  to  $100^\circ$  have been found by Joly\* to be as follows:

Values of  $C_v$  for air ( $15^\circ$  to  $100^\circ$  C.):

$p = 6.81$ atmos.,	$C_v = 0.17202$ ,	$p = 14.53$ atmos.,	$C_v = 0.17192$ ,
9.56 ,,	0.17111,	23.35 ,,	0.17223,
13.56 ,,	0.17193,	26.62 ,,	0.17225.

The formula for  $C_v$  is

$$C_v = \frac{3}{2}(1 + \beta) \frac{R}{Jm} \dots\dots\dots(526),$$

in which  $J = 4.184 \times 10^7$  and  $R/m = 287 \times 10^4$  for air. Thus the value  $\beta = \frac{2}{3}$  already found is seen to correspond to a value 0.1715 for  $C_v$ , and this is near enough to Joly's values to confirm the value  $\beta = \frac{2}{3}$  throughout the range covered by these experiments.

We therefore seem to be entitled to conclude, with some show of probability, that over a large range of temperature and pressure  $\beta$  has for air a constant value which is equal to about  $\frac{2}{3}$ .

**267.** When we pass outside this range, the values of  $\beta$  by no means remain constant, as is shewn by the following sets of values for  $\gamma$  at high pressures:

VALUES OF  $\gamma$  FOR AIR AT HIGH PRESSURES.

	$\theta = -79.3^\circ$ C.	$\theta = 0^\circ$ C.
$p = 1$ atmos.	$\gamma = 1.405$	$\gamma = 1.404$
25 ,,	1.57	1.47
100 ,,	2.21	1.66
200 ,,	2.33	1.85

**268.** Generally speaking, it is found that for monatomic gases, and for the more permanent diatomic gases, there exists a range of the kind we have been considering, within which the specific heats remain approximately constant. Frequently in the case of more complex gases no such range appears to exist.

The following table gives values for  $\gamma$ , the ratio of the specific heats for gases of both types:

\* J. Joly, *Proc. Roy. Soc.* xli. (1886), p. 352; *Phil. Trans.* 182, A (1892), p. 73, and 185, A (1894), p. 943.

VALUES OF  $\gamma$ .

Gas	Observer	Value of $\gamma$	Mean	Value of $\beta$ (calc. from (525))
Mercury vapour ...	Kundt & Warburg	1.666	1.666	.00
Krypton .....	Rayleigh & Ramsey	1.666	1.666	.00
Argon .....	Rayleigh Ramsey Niemyer	1.64 1.61 1.667	1.64	.04
Helium .....	Travers Behn & Geiger	1.652 1.63	1.64	.04
Hydrogen .....	Lummer & Pringsheim Dulong	1.408 1.394	1.401	.66
Nitrogen .....	Masson	1.405	1.405	.65
Air .....	(See § 266)	1.404	1.404	.65
Oxygen .....	Lummer & Pringsheim Dulong Müller	1.400 1.402 1.403	1.402	.66
Carbon-monoxide...	Leduc Dulong Wüllner (at 0° C.) " (at 100° C.)	1.401 1.410 1.403 1.397	1.403	.66
Nitric oxide .....	Masson	1.394	1.394	.69
Hydrochloric acid...	Masson Strecker Müller	1.392 1.394 1.393	1.393	.69
Carbon-dioxide.....	Leduc (at 0° C.) " (at 100° C.)	1.3190 1.2827	—	—
Nitrous oxide .....	Masson Wüllner (at 0° C.) " (at 100° C.) Leduc	1.270 1.311 1.274 1.324	—	—
Chlorine .....	Strecker Martini	1.323 1.336	1.33	1.02
Ethylene .....	Wüllner (at 0° C.) " (at 100° C.)	1.245 1.189	—	—
C <sub>5</sub> H <sub>10</sub> O .....	Lechner	1.31	—	—
C <sub>9</sub> H <sub>18</sub> O <sub>2</sub> .....	Lechner	1.06	—	—

269. We shall not discuss the significance of this table until we have first examined the evidence provided by the values of  $C_p$ . It will be noticed that if the value of  $U_v$  could be obtained experimentally, it would give us

more direct information as to molecular structure, but the quantity  $C_p$  is much more easily determined in the laboratory, and this, in virtue of relation (508), is practically equivalent to determining  $C_v$ .

A great number of methods of determining specific heats rest upon measuring the heat required to produce a certain elevation of temperature, and this elevation, to give a result which is to be large enough to be measurable with accuracy, must itself generally be large. Such experiments cannot give the specific heat at any given temperature: they give only the *average* specific heat at all temperatures within a given wide range. Some methods, however, such as for instance the so-called continuous electric method\*, not only give the specific heat averaged only through a very small range of temperature but give it with very great accuracy. Also measurements taken through a wide range of temperature will naturally give the true value of the specific heat for a gas of which the specific heat does not vary greatly with the temperature. The following table gives some values of  $C_p$  observed by accurate experimenters:

VALUES OF  $C_p$  AT A PRESSURE OF 1 ATMOSPHERE.

Gas	Temperature	Observer	Value of $C_p$	$R/Jm$ (from p. 131)	Value of $\beta$ (calc. from (513))	
Helium .....	-15°	Eggert†	1·2645	·4977		
	50°	"	1·2648			
	100°	"	1·2696			
	150°	"	1·2630			
	-15° to 150°	Mean of above†	1·2662			·030
Hydrogen .....	20° to 50°	Escher‡	3·4216	·985	·648	
	20° to 75°	"	3·4212			
	20° to 100°	"	3·4226			
	16°	Scheel & Heuse§	3·403			·637
	-76°	"	3·157			·470
	-181°	"	2·644	·123		
Nitrogen .....	20°	"	0·2492	·0709	·677	
Air .....	20°	"	0·2406	·0685	·675	
	20°	Swann	0·24173			·686
	100°	"	0·24301			·698
Oxygen .....	20°	Scheel & Heuse§	0·2182	·0620	·680	
Carbon-dioxide...	0°	Holborn & Henning¶	0·2010	·0452	1·296	
	20°	Swann	0·20202			
	50°	Holborn & Henning¶	0·2095			
	100°	Swann	0·22141			

\* W. G. Swann, *Phil. Trans.* 210, A, p. 199.† *Ann. d. Phys.* XLIV. p. 645.‡ *Ann. d. Phys.* XLII. p. 761.§ *Ann. d. Phys.* XXXVII. p. 79 and XL. p. 473.|| *Phil. Trans.* 210, A, p. 199.¶ *Sitzungsber. d. k. Akad. d. Wissen.* 1905, p. 175.



These tables will confirm the truth of the statement made above that for the monatomic and more permanent gases there is a range of temperature and pressure over which the ratio  $\beta$  is very approximately constant. It appears moreover that the various values of  $\beta$  tend to cluster approximately round certain fixed values. For instance  $\beta$  is nearly equal to zero for all the monatomic gases, namely mercury, krypton, argon and helium; it is nearly equal to  $\frac{2}{3}$  for a number of diatomic gases, namely hydrogen, nitrogen, oxygen, carbon-monoxide and others.

**270.** The energy of a molecule will consist always of three squared terms representing the kinetic energy of motion, to which may be added any number of other terms representing energy of rotation, of internal vibration, etc.

Let us consider a molecule having, in its energy,  $n$  squared terms in addition to the three representing its kinetic energy of motion, so that

$$E = \frac{1}{2} m (u^2 + v^2 + w^2) + \frac{1}{2} \alpha_1 \phi_1^2 + \frac{1}{2} \alpha_2 \phi_2^2 + \dots + \frac{1}{2} \alpha_n \phi_n^2 \dots\dots(527).$$

The mean value of each squared term is, as in § 155, equal to  $\frac{1}{2} RT$ , so that

$$\bar{E} = \frac{1}{2} RT (3 + n) \dots\dots\dots(528),$$

and comparing this with the mean value assumed for  $\bar{E}$  in equation (510), namely

$$\bar{E} = \frac{3}{2} RT (1 + \beta) \dots\dots\dots(529),$$

we at once see that  $n = 3\beta$ .

This immediately gives a simple explanation of the tendency for the various values of  $\beta$  to cluster round the values  $\beta = 0, \frac{2}{3}$ , etc., for it appears that these are exactly the values which correspond to integral values of  $n$ . In other words, these values are just such as would be expected on the hypothesis that the molecular energy is of the form (527).

For a gas of which the molecular energy is of the form expressed by equation (527), formulae (526) and (525) become

$$C_v = \frac{1}{2} (3 + n) \frac{R}{Jm} \dots\dots\dots(530),$$

$$\gamma = 1 + \frac{2}{3 + n} \dots\dots\dots(531).$$

*Monatomic Gases.*

**271.** There are four gases in the table, namely mercury, krypton, argon and helium, for which, very approximately,  $\gamma = 1\frac{2}{3}$  and  $n = 3$ . For these gases, then, there is no molecular energy except that of translation. This seems to indicate that the molecules of the gas must be very approximately spherical in shape, and spherically symmetrical as regards internal structure. For if

this were not so, an appreciable fraction of the translational energy of the molecule would be transformed into rotational energy at each collision. It is true that we might, going beyond the physical hypotheses which have so far been under consideration, suppose that the rotational energy became dissipated by radiation into the ether, but we should then be faced by the following dilemma. If on the one hand we assumed the rate of dissipation of translational energy to be slight, we could not explain the value  $\beta = 0$ , while if we assumed it to be rapid, we should be led to results inconsistent with the observed slowness of loss of energy of a gas as a whole.

We must then conclude that the molecules of these substances are spherical, or that, if they are not actually spherical, they behave like spherical bodies as regards their inability to acquire rotational energy by collision. It seems to follow that the molecules of these gases cannot be composed of two or more atoms, and it may therefore be concluded that the substances are monatomic. This is of course the view generally accepted by chemists. It is true that it rests primarily, in the case of krypton, helium and argon, upon the observed value of  $\gamma$ , but it also accords well with the chemical inertness of these substances.

The values  $\gamma = 1\frac{2}{3}$ ,  $\beta = 0$  are not however fully explained by the supposition that the molecules behave like spherical bodies. For these molecules are believed to have a structure of considerable complexity, whatever their effective shape may be. The helium atom for instance is believed, on almost incontrovertible evidence, to be made up of three parts—a positive nucleus, which is identical with the  $\alpha$ -ray particle of radioactivity, and two negative electrons. The helium atom made up in this way must, as a matter of geometry, have six degrees of freedom in addition to its three degrees of freedom of motion in space. It will be sufficient to remark here that the evidence of the specific heats indicates that these six degrees of freedom must be ankylosed, in the sense explained in § 77, so that their energy is zero or negligible. The reason why this is so will become apparent later.

**272.** After  $n = 0$ , the next value theoretically possible would be  $n = 1$ , giving  $\gamma = 1\frac{1}{2}$ . In the table on p. 203 there is no gas for which  $n = 1$ , ( $\beta = \frac{1}{3}$ ), and there is no gas known for which  $\beta$  and  $\gamma$  have these values, even approximately. This, however, upon closer examination, might be regarded as additional confirmation of the truth of the kinetic theory. For, as a matter of geometry, a body, if not spherical, can either have one axis of symmetry, in which case its surface is a figure of revolution, or none at all. In the former case the energy of one of the three momentoids arising from the rotation might disappear; in the latter case none of them could disappear. Thus the rotation might contribute either two or three squared terms to the energy, but could not conceivably contribute only one. It is impossible,

then, to imagine a molecule having in all four squared terms in its energy, of which one represents energy of rotation. It is equally impossible to imagine a spherical molecule having four terms in its energy, one of which represents any kind of internal motion, for no motion can be imagined having only one term in its energy—the simplest internal vibration involves two terms, one kinetic and one potential. Thus a molecule for which  $n = 1$  is an impossibility, and the value  $\gamma = 1\frac{1}{2}$  cannot be expected to occur for any type of gas.

#### *Diatomic Gases.*

**273.** After  $n = 0$ , then, the next value theoretically possible will be  $n = 2$ , giving  $\gamma = 1\frac{2}{5}$ , and capable of being produced by a molecule possessing symmetry about an axis, this symmetry being one both of shape and structure, so that no rotation about this axis will be set up by collisions. From the table it appears that  $n$  and  $\gamma$  have very approximately these values in the case of air, of the elements hydrogen, nitrogen and oxygen, and of the gases CO, NO and HCl. These molecules are all diatomic, so that the structure which our theory indicates is fully in agreement with what we should expect. A molecule symmetrical about an axis as regards both shape and structure could obviously be formed by the conjunction of two spherical atoms. It might also conceivably be formed by two atoms which were themselves not spherical, but each of which was symmetrical about an axis, the axes coinciding with that of the molecule as a whole. The original shape of the atoms, whether spherical or not, will possibly be lost when the atoms are placed under the influence of each other's forces, but there is nothing to destroy the symmetry about the single axis of figure of the whole molecule.

The two terms representing energy of rotation will not in general be the only terms in the energy of a diatomic molecule, for there will be a degree of freedom representing the capability of the atoms to change their relative distance apart, and this gives rise to two more squared terms in the energy, one the kinetic and the other the potential energy of a vibration in which the two atoms move along the line of centres. If the two squared terms in the actual energy arise from the rotation of the molecule, this vibration must contribute nothing, so that the degree of freedom must be ankylosed. It is however quite conceivable that the two actual squared terms in the energy may come from the vibration, and that the energy of rotation may contribute nothing, as in the case of monatomic gases.

**274.** Whichever is the true origin of these two terms, it will be noticed from the table on p. 204 that the energy represented by them falls off rapidly as the temperature falls in the case of hydrogen, and it seems

probable from the experiments of Eucken\* that at the absolute zero of temperature all diatomic gases have no molecular energy except that of translation, and so behave like monatomic gases, having the values  $\beta = 0$  and  $\gamma = 1\frac{2}{3}$ . We shall return to a discussion of this remarkable fact later.

*More complex Gases.*

**275.** The next value possible is  $n + 3 = 6$ , giving  $\gamma = 1\frac{1}{3}$ . This is obviously the value which ought to be found for a gas in which the molecules may be regarded as rigid bodies, having no axis of symmetry. We might reasonably have expected all triatomic molecules and molecules of higher atomicity to be of this type.

It is, however, quite clear from experiment that for many gases the value of  $\gamma$  is very much lower than  $1\frac{1}{3}$ . In other words, whatever may be the case with diatomic gases, there are many substances whose molecules must not be regarded simply as rigid bodies, since the energy of internal motion is comparable with the energies of translation and rotation.

**276.** Various attempts have been made to connect the values of  $n$  and  $\gamma$  with the number of atoms in the molecule. Naumann†, for instance, suggested that  $n$  is identical with the number of atoms in the molecule, while J. J. Thomson‡ suggested that in the special case of a symmetrically arranged molecule,  $n + 3$  might be found to be proportional to the number of atoms in the molecule.

The experiments of Capstick§ have, however, shewn quite conclusively that no general law can be expected to relate  $\gamma$  with the number of atoms, independently of the nature of the atoms. For instance, he finds the following values for the methane derivatives :

		$\gamma$	$n + 3$
Methane	CH <sub>4</sub>	1·313	6·4
Methyl chloride	CH <sub>3</sub> Cl	1·279	7·2
Methylene chloride	CH <sub>2</sub> Cl <sub>2</sub>	1·219	9·0
Chloroform	CHCl <sub>3</sub>	1·154	13·0
Carbon tetrachloride	CCl <sub>4</sub>	1·130	15·4

and somewhat similar values for  $n$  can be deduced from Regnault's determinations of  $C_p$  for this series.

Thus the introduction of the series of chlorine atoms increases  $n$  very perceptibly at every step.

A similar result was obtained by Strecker||, who found that hydrochloric,

\* *Sitzungsber. d. k. Akad. d. Wissen.* 1912, p. 141.

† *Annalen der Chemie*, 143 (1867), p. 284.

‡ *Watts' Dictionary of Chemistry*, i. p. 89.

§ *Phil. Trans.* 186 (1895), p. 564 ; 185 (1894), p. 1.

|| *Wied. Ann.* XIII. p. 20 and XVII. p. 85.

hydrobromic, hydriodic acids all have approximately the same values as hydrogen, namely

$$\gamma = 1.4, \quad n + 3 = 5,$$

while for chlorine, bromine and iodine, the values are approximately

$$\begin{array}{ll} \text{Chlorine} & \gamma = 1.333 \quad n + 3 = 6, \\ \text{Bromine, Iodine} & \gamma = 1.293 \quad n + 3 = 6.8. \end{array}$$

Similarly for the iodides of bromine and chlorine,

$$\begin{array}{ll} \text{Bromine iodide} & \gamma = 1.33 \quad n + 3 = 6, \\ \text{Chlorine iodide} & \gamma = 1.317 \quad n + 3 = 6.3. \end{array}$$

From these figures it appears that one halogen can be put in the place of hydrogen without producing any difference in the values of  $\gamma$  and  $n$ , but that the substitution of the second halogen atom causes a marked increase in  $n$ . Capstick\* finds a similar phenomenon in the case of the paraffin derivatives. In general the second chlorine atom introduced into the molecule causes a large change, although the first may or may not do so.

These facts suggest that the problem of determining a relation between the value of  $n$  and the structure of the molecule is one of extreme complexity, and moreover that it is a problem for the chemist rather than for the mathematician.

#### MOLECULAR AGGREGATION.

**277.** The discussion of the physical properties of gases given in this and the preceding chapter has been based upon the supposition that a gas can be regarded as a collection of separate dynamical systems, namely molecules, each of which retains its identity through all time. As a close to this discussion, we may examine what changes are to be expected if the supposition is regarded as an approximation to the truth only, and not as being wholly true. We shall first consider what complications are introduced by the possibilities of molecular aggregation, leaving the discussion of the converse process of dissociation until later.

**278.** We have already seen that there must be a small attractive force between those molecules in a gas which are sufficiently near to one another, or, more precisely, that the potential energy of the total intermolecular forces in a gas is negative.

This result, it is worth noticing, is intelligible without assuming that there is any definitely attractive force inherent in a single molecule. In § 117 we obtained as the laws of distribution for those molecules which were free

\* *loc. ante.*

from intermolecular force and for those molecules which were under the influence of intermolecular force, equations of the forms

$$\left. \begin{aligned} \tau_\alpha &= A e^{-2h E_\alpha} \\ \tau_{\alpha\alpha} &= A^2 e^{-2h (E_\alpha + E'_\alpha + W_{\alpha\alpha})} \\ &\text{etc.} \end{aligned} \right\} \dots\dots\dots(532),$$

it being sufficient for our present purpose to consider a gas in which only one kind of molecule is present, *i.e.* a gas which is chemically pure. In the above equations  $W_{\alpha\alpha}$  is the potential of the intermolecular forces between the two molecules. If we denote the potential of the intermolecular forces between three molecules by  $W_{\alpha\alpha\alpha}$ , and so on, we obtain as the total intermolecular potential energy of the gas,

$$\begin{aligned} \Phi &= A^2 \iiint \dots W_{\alpha\alpha} e^{-2h (E_\alpha + E'_\alpha + W_{\alpha\alpha})} d\xi_1 d\xi_2 \dots \\ &+ A^3 \iiint \dots W_{\alpha\alpha\alpha} e^{-2h (E_\alpha + E'_\alpha + E''_\alpha + W_{\alpha\alpha\alpha})} d\xi_1 d\xi_2 \dots + \text{etc.} \dots\dots(533), \end{aligned}$$

where the integrations extend over all configurations in which the intermolecular forces are appreciable. Now if, when the configuration of two molecules is selected at random from all possible configurations,  $W_{\alpha\alpha}$  is as likely to be positive as negative, then the whole of the first integral can be expressed as a sum of terms of the form

$$W_{\alpha\alpha} e^{-2h W_{\alpha\alpha}} - W_{\alpha\alpha} e^{2h W_{\alpha\alpha}},$$

this term being obtained by combining two configurations in which the values of  $W_{\alpha\alpha}$  are equal in magnitude but opposite in sign. This expression is, however, negative for all values of  $W_{\alpha\alpha}$ . The second integral can be similarly treated, so that we arrive at the final result that  $\Phi$  is negative.

*Degree of Aggregation.*

279. We may now simplify the problem by regarding molecules as point-centres of force, acting on one another with a force depending only on their distance apart. The chance of finding a free molecule of class A inside an element of volume  $dx dy dz$  is now, by equation (532),

$$A e^{-hm c^2} du dv dw dx dy dz \dots\dots\dots(534),$$

while the chance of finding two molecules of classes A and B in adjacent elements  $dx dy dz$  and  $dx' dy' dz'$  is

$$A^2 e^{-hm(c^2 + c'^2) - 2h\psi} du dv dw dx dy dz du' dv' dw' dx' dy' dz'.$$

If we take the element  $dx' dy' dz'$  to be a spherical shell of radii  $r$  and  $r + dr$  surrounding the centre of the first molecule, this last expression becomes

$$A^2 e^{-hm(c^2 + c'^2) - 2h\psi} du dv dw du' dv' dw' 4\pi r^2 dr dx dy dz,$$

$\Psi$  being a function of  $r$ . If, as in § 33 (p. 35), we use the transformations

$$\mathbf{u} = \frac{1}{2}(u + u') \text{ etc.}, \quad \alpha = u' - u, \text{ etc.},$$

and write

$$\mathbf{u}^2 + \mathbf{v}^2 + \mathbf{w}^2 = \mathbf{c}^2, \quad \alpha^2 + \beta^2 + \gamma^2 = V^2,$$

we can transform the foregoing expression into

$$A^2 e^{-2hm\mathbf{c}^2} d\mathbf{u} d\mathbf{v} d\mathbf{w} dx dy dz e^{-\frac{1}{2}hmV^2 - 2h\Psi} d\alpha d\beta d\gamma 4\pi r^2 dr \dots (535).$$

The first factor after the  $A^2$  expresses the law of distribution of translational velocities for a double molecule. It is exactly the same as if each double molecule were a permanent structure of mass  $2m$ . The remaining factors express the distribution of those coordinates which may be regarded as internal to the double molecule.

**280.** Throughout the motion of a double molecule, so long as it is undisturbed by collisions,  $\mathbf{c}^2$  will remain constant, so that from the energy equation it follows that  $\frac{1}{2}mV^2 + 2\Psi$  remains constant. The possible orbits which the component molecules can describe about their common centre of gravity fall into two classes, according as they pass to infinity or not. Analytically these two classes are differentiated by the sign of  $\frac{1}{2}mV^2 + 2\Psi$ . Double molecules for which  $\frac{1}{2}mV^2 + 2\Psi$  is positive consist of two molecules which have approached one another from outside each other's sphere of action, and which after passing once within a certain minimum distance of each other, will again recede out of each other's sphere of influence. On the other hand, double molecules for which  $\frac{1}{2}mV^2 + 2\Psi$  is negative consist of two molecules describing orbits about one another, these orbits being entirely within the two spheres of action, and this motion continues except in so far as it is interrupted by collisions with other molecules. It is clear that double molecules of the first kind are simply pairs of molecules in collision. In discussing molecular aggregation we must confine our attention to double molecules of the second kind, *i.e.* those for which  $\frac{1}{2}mV^2 + 2\Psi$  is negative. It is to be noticed that double molecules of this kind cannot be produced solely by the meeting of two single molecules. It is necessary that while the single molecules are in collision something should happen to change the motion—in fact to change the sign of  $\frac{1}{2}mV^2 + 2\Psi$ . This might be effected by collision with a third molecule, or possibly if  $\frac{1}{2}mV^2 + 2\Psi$  were very small at the beginning of an encounter, sufficient energy might be dissipated into the ether for  $\frac{1}{2}mV^2 + 2\Psi$  to become negative before the termination of the encounter. We may leave the consideration of this second possibility on one side for the present, with the remark that if this were the primary cause of aggregation, we should no longer be able to use the equations with which we have been working, since they rest upon the assumption of conservation of energy.

281. Integrating expression (534) over all values of  $u, v$  and  $w$ , we find for  $\nu_1$ , the molecular density of uncombined molecules,

$$\nu_1 = A \left( \frac{\pi}{hm} \right)^{\frac{3}{2}} \dots \dots \dots (536).$$

Similarly, if  $\nu_2$  is the molecular density of double molecules, we obtain by integration of expression (535),

$$\begin{aligned} \nu_2 &= A^2 \left( \frac{\pi}{2hm} \right)^{\frac{3}{2}} \iiint \int e^{-h[\frac{1}{2}mV^2+2\Psi]} d\alpha d\beta d\gamma 4\pi r^2 dr \\ &= A^2 \left( \frac{\pi}{2hm} \right)^{\frac{3}{2}} \iint e^{-h[\frac{1}{2}mV^2+2\Psi]} 16\pi^2 V^2 r^2 dV dr \dots \dots \dots (537), \end{aligned}$$

in which the integration extends over all values of  $V$  and  $r$  for which  $\frac{1}{2}mV^2 + 2\Psi$  is negative.

The total number of constituent molecules per unit volume is

$$\begin{aligned} \nu &= \nu_1 + 2\nu_2 + 3\nu_3 + \dots \\ &= \nu_1 \left( 1 + \frac{A}{\sqrt{2}} \iint e^{-h[\frac{1}{2}mV^2+2\Psi]} 16\pi^2 V^2 r^2 dV dr + A^2(\dots) + \dots \right) \dots \dots (538), \end{aligned}$$

so that if we denote the fraction of the whole mass which is free by  $q$ , we have

$$q = \frac{\nu_1}{\nu} = \frac{1}{1 + \frac{A}{\sqrt{2}} \iint e^{-h[\frac{1}{2}mV^2+2\Psi]} 16\pi^2 V^2 r^2 dV dr + \dots} \dots \dots (539).$$

Eliminating  $A$  from equations (536), (537), etc., we obtain a series of relations of the form

$$\left. \begin{aligned} \nu_2 &= \nu_1^2 \phi(T) \\ \nu_3 &= \nu_1^3 \psi(T), \text{ etc.} \end{aligned} \right\} \dots \dots \dots (540),$$

where  $\phi, \psi, \dots$  are functions of the temperature only.

Equations of this form are the basis of practically every theory of aggregation and dissociation\*.

To study the variation of aggregation with temperature a knowledge of the exact form of the functions  $\phi(T), \psi(T)$ , etc. is necessary, but we can examine the dependence of aggregation on density without this knowledge.

\* Compare, for instance, Boltzmann's Theory, *Wied. Ann.* xxxii. p. 39, or *Vorlesungen über Gastheorie*, II. § 63; Natanson's Theory, *Wied. Ann.* xxxviii. p. 288, or Winkelmann's *Handbuch d. Physik*, III. p. 725, or the theory of J. J. Thomson, *Phil. Mag.* [5] xviii. (1884), p. 233. These theories are based on widely different physical assumptions, but all lead to equations of the same general form as (540). The difference of the physical assumptions made shews itself in the different forms for the functions  $\phi(T)$ , etc.



## Dependence of aggregation on Density.

282. For a number of substances, it is believed that no greater degree of aggregation occurs than is implied in the formation of double molecules. For such substances

$$\nu = \nu_1 + 2\nu_2.$$

Neglecting the Van der Waals' corrections, the pressure is given by (cf. § 160)

$$p = RT(\nu_1 + \nu_2) = \frac{1}{2}RT(\nu + \nu_1) = \frac{1}{2}R\nu T(1 + q) \dots\dots\dots(541),$$

where  $q$  is introduced from equation (539). Thus it appears that  $q$ , the fraction of the whole mass which is free, can be readily obtained from readings of pressure and temperature.

The following table gives the values of  $1 - q$  calculated in this way from the observations of Natanson\* on the density of peroxide of nitrogen:

AGGREGATION OF  $\text{NO}_2$ .

Temp.	Value of $1 - q = \frac{2\nu_2}{\nu}$			
	$p = 115 \text{ mm.}$	$p = 250 \text{ mm.}$	$p = 580 \text{ mm.}$	$p = 760 \text{ mm.}$
$\theta = -12.6^\circ$	0.919	—	—	—
$\theta = 0^\circ$	0.837	0.901	—	—
$\theta = 21^\circ$	—	—	0.824	—
$\theta = 49.7^\circ$	0.253	0.370	0.550	—
$\theta = 73.7^\circ$	0.084	0.149	0.263	—
$\theta = 99.8^\circ$	0.031	0.050	0.093	0.117
$\theta = 151.4^\circ$	in	ap	pre	ciab

In this case the single molecule is  $\text{NO}_2$ , the double molecule is  $\text{N}_2\text{O}_4$ , and more complex structures are supposed not to occur. The value of  $1 - q$  is  $2\nu_2/\nu$ , and so measures the proportion by mass which occurs in the form  $\text{N}_2\text{O}_4$ .

Equation (540) now predicts that the ratio of  $\nu_2$  to  $\nu_1^2$  ought to be the same for all readings at the same temperature. We have from this equation

$$\frac{1}{q} = \frac{\nu}{\nu_1} = \frac{\nu_1 + 2\nu_2}{\nu_1} = 1 + 2\nu_1\phi(T),$$

so that

$$\frac{1}{q} \left( \frac{1}{q} - 1 \right) = \left( \frac{\nu}{\nu_1} \right) [2\nu_1\phi(T)] = 2\nu\phi(T),$$

or

$$1 - q = 2q^2\nu\phi(T).$$

\* *Recueil de Constantes Physiques*, p. 168.

Combining this with equation (541) we obtain

$$1 - q^2 = 4pq^2 \frac{\phi(T)}{RT},$$

showing that the ratio  $\frac{1 - q^2}{pq^2}$  ought to be the same for all readings at the same temperature.

The following table, calculated from the observations in the table of p. 213, will shew to what extent this prediction of theory is borne out by experiment:

AGGREGATION OF NO<sub>2</sub>.

Temp.	Value of $\frac{1 - q^2}{pq^2} = \frac{4\phi(T)}{RT}$			
	$p = 115$ mm.	$p = 250$ mm.	$p = 580$ mm.	$p = 760$ mm.
$\theta = 49.7^\circ$	.689	.608	.680	—
$\theta = 73.7^\circ$	.167	.152	.145	—
$\theta = 99.8^\circ$	.056	.043	.037	.037

*Dependence of aggregation on Temperature.*

283. It has been seen that

$$\frac{1}{q^2} = 1 + \frac{4p\phi(T)}{RT},$$

where, from equations (536) and (537),

$$\phi(T) = \frac{v_2}{v_1^2} = \left(\frac{hm}{2\pi}\right)^{\frac{3}{2}} \iint e^{-h[\frac{1}{2}mV^2 + 2\Psi]} 16\pi^2 V^2 r^2 dV dr \dots\dots(542).$$

The exact relation of the degree of aggregation to the temperature accordingly depends on the evaluation of the function  $\phi(T)$ , and so involves a difficult problem.

In general terms we can easily see that at high temperatures ( $h$  very small) the value of  $\phi(T)$  will be insignificant, while after it becomes appreciable, it must be expected to increase rapidly with falling temperature.

Our knowledge of the structure of matter is not sufficient to enable us to evaluate  $\phi(T)$ , as given by equation (542), with precision. Progress can only be made by the introduction of simple hypotheses as to the interaction of molecules, which may prove to lead to results near to the truth.

Boltzmann\* assumes that potential energy exists between two molecules only when the centre of the second lies within a small and clearly defined

\* *Vorlesungen über Gastheorie*, II. chap. VI.

region which is of course fixed relative to the first, and that when the second molecule has its centre within this "sensitive region," the potential energy has always the same value  $\Psi$ . This region does not necessarily consist of a spherical shell, but if  $\omega$  denotes its total volume, equation (542) may be written in the form

$$\phi(T) = \left(\frac{hm}{2\pi}\right)^{\frac{3}{2}} \omega e^{-2h\Psi} \int e^{-\frac{1}{2}hmV^2} 4\pi V^2 dV,$$

where  $\omega$  replaces the integral  $4\pi \int r^2 dr$ , which has represented the extent of the "sensitive region" in our analysis. If we replace  $\frac{1}{2}hmV^2$  by  $x^2$ , this equation may be expressed in the form

$$\phi(T) = \frac{4\omega}{\sqrt{\pi}} e^{-2h\Psi} \int_0^{\xi} e^{-x^2} x^2 dx \dots\dots\dots(543).$$

The upper limit of integration is determined by the condition that  $\frac{1}{2}mV^2 + 2\Psi$  shall vanish, and is therefore given by  $\xi^2 = -2h\Psi$ , the value of  $\Psi$  being necessarily negative. If we put  $-\Psi = R\beta$ , so that  $\beta$  is positive, the value of  $\xi^2$  is  $2hR\beta$  or  $\beta/T$ .

For some substances  $\Psi$  may be so large that a good approximation can be obtained by taking the integral in equation (543) between the limits  $x = 0$  to  $x = \infty$  (cf. § 290, below). In this case the integration is readily effected, and we find

$$\phi(T) = \omega e^{-2h\Psi} = \omega e^{-\frac{\Psi}{RT}} = \omega e^{\frac{\beta}{T}},$$

in which  $\Psi$  is negative. The degree of dissociation is then given by

$$\frac{1}{Q^2} = 1 + \frac{4p\omega}{RT} e^{\frac{\beta}{T}} \dots\dots\dots(544),$$

which is Boltzmann's formula for molecular aggregation and dissociation. Numerical values, obtained by the comparison of this formula with experiment, are given by Boltzmann\*.

Willard Gibbs† also has treated the subject by a method which, although at first appearing very different from that of Boltzmann, will be found, as Boltzmann remarks‡, to rest ultimately upon exactly the same physical basis, and so leads necessarily to essentially the same equations.

The following table given by Willard Gibbs contains the densities of peroxide of nitrogen observed at various temperatures by Deville and Troost§, the pressure being one atmosphere throughout, and also the values calculated from equation (544).

\* *l.c.* § 66.

† *Trans. Connecticut Acad.* III. p. 108 (1875) and p. 343 (1877); *Silliman Journal*, XVIII. (1879), p. 277. Also *Coll. Works*, I. pp. 55 and 372.

‡ *Vorlesungen über Gastheorie*, II. p. 211.

§ *Comptes Rendus*, LXIV. (1867), p. 237.

AGGREGATION OF NO<sub>2</sub>.

Temperature	Density (observed)	Density (calc.)	Temperature	Density (observed)	Density (calc.)
183.2	1.57	1.592	80.6	1.80	1.801
154.0	1.58	1.597	70.0	1.92	1.920
135.0	1.60	1.607	60.2	2.08	2.067
121.5	1.62	1.622	49.6	2.27	2.256
111.3	1.65	1.641	39.8	2.46	2.443
100.1	1.68	1.676	35.4	2.53	2.524
90.0	1.72	1.728	26.7	2.65	2.676

For other substances  $\Psi$  may be so small that a good approximation can be obtained by expanding in powers of  $\xi$ . By repeated integration by parts, we obtain the expansion

$$\int_0^{\xi} e^{-x^2} x^2 dx = \frac{1}{2} \xi e^{-\xi^2} \left\{ \frac{2\xi^2}{1.3} + \frac{(2\xi^2)^2}{1.3.5} + \frac{(2\xi^2)^3}{1.3.5.7} + \dots \right\},$$

which is convergent for all values of  $\xi$ . Using this equation, (543) becomes

$$\phi(T) = \frac{4\omega}{\sqrt{\pi}} \left(\frac{\beta}{T}\right)^{\frac{3}{2}} \left\{ \frac{1}{3} + \frac{2}{3.5} \frac{\beta}{T} + \frac{2^2}{3.5.7} \left(\frac{\beta}{T}\right)^2 + \dots \right\}.$$

Another possible expansion, also convergent for all values of  $\xi$ , is

$$\int_0^{\xi} e^{-x^2} x^2 dx = \frac{1}{3} \xi^3 - \frac{1}{1.5} \xi^5 + \frac{1}{1.2.7} \xi^7 - \frac{1}{1.2.3.9} \xi^9 + \dots,$$

leading to

$$\phi(T) = \frac{4\omega}{\sqrt{\pi}} \left(\frac{\beta}{T}\right)^{\frac{3}{2}} \left\{ \frac{1}{3} - \frac{1}{1.5} \frac{\beta}{T} + \frac{1}{1.2.7} \left(\frac{\beta}{T}\right)^2 - \dots \right\} e^{\frac{\beta}{T}}.$$

Jäger\* gives a table, taken from Neumann†, shewing that the dissociation of hyponitric acid between temperatures of 27° C. and 135° C. can be well represented by assuming that  $\phi(T)$  is proportional to

$$\frac{1}{T^2} e^{\frac{\beta}{T}}.$$

A theory is given leading to this form for  $\phi(T)$ , but it is not consistent with the dynamical principles given in the present book.

\* Winkelmann's *Handbuch der Physik*, Vol. III. (Wärme). Article, "Die Kinetische Theorie der Gase," p. 731.

† Neumann, *Thermochemie*, p. 177.

*Continuity of Liquid and Gaseous States.*

**284.** We have seen that, at very high temperatures, the series (538) reduces to its first term, so that  $q = 1$ , and there are no molecules in permanent combination.

At lower temperatures  $h$  is greater, so that not only is  $A$  greater, but the exponential  $e^{-h[4mV^2+2\Psi]}$ , in which it will be remembered that the index is always positive, is also greater. The relative importance of the later terms of the series (538) is therefore greater. Finally, we reach values of the temperature for which  $h$  has so great a value that the series (538) becomes divergent. At this point the molecules tend, according to our analysis, to form into clusters, each containing an infinitely great number of molecules, or, ultimately, into one big cluster absorbing all the molecules. By the time this stage is reached the analysis has ceased to apply, as the assumption that the molecular clusters are small, made in § 117, is now invalidated. It is, however, easy to give a physical interpretation of the point now reached: obviously it is the point at which liquefaction begins, and the collection of molecular clusters is a saturated vapour.

Regarded as a series in terms of  $A$ , the series (538) is a power series in ascending powers of  $A$ . Thus for a given value of  $h$ , say  $h_0$ , there is a single value of  $A$ , say  $A_0$ , such that the series is convergent for all values of  $A$  less than  $A_0$  and is divergent for all values of  $A$  greater than  $A_0$ . In other words, corresponding to a given temperature, there is a definite density at which the substance liquefies. This of course is the vapour-density corresponding to this temperature. Clearly as  $h$  increases,  $A$  decreases, and conversely, so that an increase of pressure is accompanied by a rise in the boiling-point of the substance.

Since  $A$  depends on  $\nu$ , the relation between corresponding values  $h_0$ ,  $A_0$  which has just been obtained may be expressed in the form

$$f(\nu, T) = 0 \dots\dots\dots(545),$$

expressing the relation between  $\nu$  and  $T$  at the boiling-point of a liquid.

*The Critical Point.*

**285.** It has already been noticed that for very small values of  $h$ ,  $\nu_1$  and  $\nu$  become identical, so that the series (538) cannot become divergent. Thus for very high values of  $T$  equation (545) can have no root corresponding to a physically possible state. Let  $T_c$  be the lowest value of  $T$  for which a root of equation (545) is possible, then  $T_c$  will be a temperature above which liquefaction cannot possibly set in, no matter how great the density of the gas; in other words,  $T_c$  is the critical temperature.

From ordinary algebraic theory, it appears that there must be two coincident values of  $\nu$  given by equation (545) to correspond to the critical temperature  $T_c$ , agreeing with what is already known as to the slope of the isothermals at the critical point.

*Pressure, Density and Temperature.*

**286.** It will now be clear that when a gas or vapour is at a temperature which is only slightly greater than its boiling-point at the pressure in question, it cannot be regarded as consisting of single molecules, but must be supposed to consist partly of single molecules and partly of clusters of two, three or more molecules. If  $m$  is the mass of a single molecule, and if  $\nu_1, \nu_2, \nu_3, \dots$  have the same meaning as before, the density is given by

$$\rho = m (\nu_1 + 2\nu_2 + 3\nu_3 + \dots).$$

In calculating the pressure, we must treat each type of cluster as a separate kind of gas, exerting its own partial pressure. We accordingly obtain for the pressure, as in § 160,

$$p = \frac{1}{2h} (\nu_1 + \nu_2 + \nu_3 + \dots) = \frac{\rho RT}{m} \left( \frac{\nu_1 + \nu_2 + \nu_3 + \dots}{\nu_1 + 2\nu_2 + 3\nu_3 + \dots} \right).$$

From a comparison of this equation with equation (341), remembering that  $\nu_1, \nu_2, \dots$  are functions of  $T$  and  $\rho$ , it is clear that neither Boyle's Law, Charles' Law nor Avogadro's Law will be satisfied with any accuracy.

**287.** The observed deviations from the laws obeyed by a perfect gas must of course be attributed partly to aggregation, as has just been explained, and partly to the causes which have already been discussed in Chapter VI. The two sets of causes are not, however, altogether independent; so that it is not sufficient to consider the effects separately, and then add. The state of the question is, perhaps, best regarded as follows.

The effect of the forces of cohesion is too complex for an exact mathematical treatment to be possible. We have therefore, in Chapter VI and the present chapter, examined their effect with the help of two separate simplifying assumptions. In Chapter VI, following Van der Waals, we regarded the gas as a single molecular cluster containing an infinite number of molecules; and in replacing the whole system of the forces of cohesion by a permanent *average* force, we virtually neglected the effect of any formations of small clusters inside the large cluster. In the present chapter, on the other hand, we have been concerned solely with the formation of small clusters, and have disregarded the large cluster altogether. As a consequence of the omission of the former treatment to take account of the formation of small clusters, this treatment led to the erroneous result (equation (477)) that the internal pressure is exactly proportional to the temperature, whereas as a consequence of the omission of the present

treatment to consider the clustering of the gas as a whole, we are led in the present chapter to the erroneous conclusion that the internal pressure is identical with the boundary pressure. The situation may then be summed up by saying that the treatment of Chapter VI considers only the tendency to *mass-clustering*, while that of the present chapter considers only the tendency to *molecular-clustering*.

So long as the deviations from the behaviour of a perfect gas are small, the two tendencies may be considered separately, and the total deviation regarded as the sum of the two deviations caused by these tendencies separately. On the other hand, as we approach the critical point the phenomena of mass-clustering and molecular-clustering merge into one another and ultimately become identical at the critical point. The two effects are no longer additive, for each has become identical with the whole effect.

It must be borne in mind that we have only found an exact mathematical treatment of either effect to be possible by making the assumption that the effect itself is small. In other words, so far as our results apply, the effects are additive. It may be noticed that the deviations from the laws of a perfect gas, which were discussed in Chapter VI, fell off proportionally to  $\frac{1}{T}$  and  $\frac{1}{T^2}$ , whereas the deviations discussed in the present chapter fall off much more rapidly as the temperature increases.

#### Calorimetry.

288. It is clear that the formulae which have been obtained for the specific heats may be greatly affected by the possibilities of molecular aggregation. For in raising the temperature of the gas work is done not only in increasing the energy of the various molecules, but also in separating a number of molecules from one another's attractions. This latter work will involve an addition to the values of  $C_p$  and  $C_v$  such as was not contemplated in the earlier analysis of §§ 257—261. We should therefore expect the values of  $C_p$  and  $C_v$  to be in excess of the values obtained from our earlier formulae, throughout all regions of pressure and temperature in which molecular aggregation can come into play. For instance, the specific heats of nitrogen peroxide have been studied by Berthelot and Ogier\*, who give the following values for  $C_p$ :

From 27° to 67°,	$C_p = 1.62,$
„ 27° to 100°,	1.46,
„ 27° to 150°,	1.115,
„ 27° to 200°,	0.85,
„ 27° to 300°,	0.64.

\* *Bull. Soc. Chimie*, [2], xxxvii. (1882), p. 434; *Comptes Rendus*, xcii. (1882), p. 916; *Ann. d. Chimie et Physique*, [5], xxx. (1883), p. 382; *Recueil de Constantes Physiques*, p. 108.

The excess in the values of  $C_p$  at the low temperatures may be reasonably attributed to the work required to separate molecules of  $N_2O_4$  into pairs of molecules of  $NO_2$ .

As a further illustration of a somewhat different nature we may take the case of steam. Wet steam is steam in which large molecular clusters occur, dry steam is steam in which the molecules are all separate, and our quantity  $q$  measures what engineers speak of as the dryness of wet steam. For the value of  $\gamma$  for wet (saturated) steam, Rankine and Zeuner give respectively the values 1.0625, 1.0646. For dry steam ("steam gas") the recognised value is 1.30. If we used the formula

$$\gamma = 1 + \frac{2}{n+3},$$

for the calculation of  $n$ , we should come to the conclusion that  $n+3$  had the value 32 for wet steam, and 6.6 for dry steam.

The large value of  $n$  in the former case is fully in keeping with the existence of large clusters of molecules, so large that each has about 32 degrees of freedom.

#### DISSOCIATION.

**289.** So far as the mathematical analysis goes, there is nothing in the preceding treatment to prevent it being applied to dissociation. The former molecules must be replaced by atoms, and the former clusters of molecules by single molecules.

Let us consider a gas in which the complete molecules are each composed of two atoms, of types  $\alpha$ ,  $\beta$  respectively.

As in equations (532) the laws of distribution of dissociated atoms and complete molecules are

$$\begin{aligned}\tau_\alpha &= A e^{-2h E_\alpha}, \\ \tau_\beta &= B e^{-2h E_\beta}, \\ \tau_{\alpha\beta} &= A B e^{-2h(E_\alpha + E_\beta + \Psi)},\end{aligned}$$

where  $\Psi$  is the potential energy of the two atoms forming the molecule. The analysis will be simplified, and the theory sufficiently illustrated, by regarding the atoms as point centres of force, of masses which will be supposed to be  $m_1$ ,  $m_2$  respectively. Thus we obtain as the laws of distribution of dissociated atoms

$$\left. \begin{aligned} &A e^{-h m_1 c^2} d u d v d w \\ &B e^{-h m_2 c^2} d u d v d w \end{aligned} \right\} \dots\dots\dots(546),$$

and as the law of distribution of complete molecules

$$A B e^{-h(m_1+m_2)c^2} d u d v d w e^{-\frac{h}{m_1+m_2} V^2 - 2h\Psi} d \alpha d \beta d \gamma 4\pi r^2 d r \dots\dots(547),$$



the law being arrived at in the same way as the law (535), except that the scheme of transformation of velocities must be taken to be

$$\mathbf{u} = \frac{m_1 u + m_2 u'}{m_1 + m_2}, \quad \alpha = u' - u, \text{ etc.,}$$

this being a generalisation of the transformation previously used (cf. § 362, below).

**290.** Although the mathematical analysis is similar to that of aggregation there is an important difference in the physical conditions. The law of distribution (547) is limited to values of the variable such that

$$\frac{m_1 m_2}{m_1 + m_2} V^2 + 2\Psi$$

is negative; as soon as this quantity becomes positive the molecule splits up into its component atoms. Now in the case of molecular aggregation, the attraction between complete molecules is not great, so that  $\Psi$  is a *small* negative quantity, and the range of values for  $V$  is correspondingly small. In the case of chemical dissociation  $\Psi$  is a *large* negative quantity, and the range for  $V$  is practically unlimited.

Thus in the theory of § 283, the former of the two evaluations of  $\phi(T)$ , namely that which assumes  $\Psi$  to be very large, will in general be suited to problems of true dissociation, and the latter to problems of aggregation.

An estimate of the value of  $\Psi$  can be formed by considering the amount of heat evolved when chemical combination takes place. For instance when 2 grammes of hydrogen combine with 16 grammes of oxygen to form 18 grammes of water the amount of heat developed according to Thomsen's determination, is 68,376 units,—sufficient to raise the temperature of the whole mass of water by 3,600° C. The value of  $V$  necessary for dissociation to occur is therefore comparable with the mean value of  $V$  at 3,600° C., and these high values of  $V$  will be very rare in a gas at ordinary temperatures. The exclusion from the law of distribution (547) of high values of  $V$  will therefore have but little effect either on the law of distribution or on the energy represented by the internal degrees of freedom, and we may, without serious error, regard the law of distribution as holding for all values of  $V$ .

In such a case, it appears that the molecule may be treated exactly as an ordinary diatomic molecule, supposed incapable of dissociation, but possessing six degrees of freedom, three translational degrees represented by the differentials  $du dv dw$ , and three internal degrees represented by the differentials  $dad\beta d\gamma$ .

Since there are six degrees of freedom, the value of  $\gamma$ , even if we neglect potential energy, will be as low as  $1\frac{1}{2}$ , and will be even less if potential energy be taken into account. We have, however, seen that for diatomic

molecules  $\gamma$  is fairly uniformly equal to  $1\frac{2}{3}$ , and this suggests that the normal diatomic molecule may not be regarded as constituted of two atoms combined in the way we have imagined.

**291.** We notice that  $\alpha, \beta, \gamma$ , the components of  $V$ , enter similarly into the law of distribution (547), so that all directions are equally probable for the velocity of either atom relatively to the molecule as a whole. There is no tendency for the atoms to fall into circular orbits.

The internal kinetic energy of the atom can be expressed in the form

$$\frac{1}{2} \frac{m_1 m_2}{m_1 + m_2} V^2 = \frac{1}{2} \frac{m_1 m_2}{m_1 + m_2} (\dot{r}^2 + r^2 \dot{\theta}^2 + r^2 \sin^2 \theta \dot{\phi}^2),$$

where  $r, \theta, \phi$  are the polar coordinates of either atom referred to the other as origin.

Thus if the law of distribution (547) were true, we should have as average values, as in the theorem of equipartition of energy,

$$\frac{m_1 m_2}{m_1 + m_2} \dot{r}^2 = RT = \frac{1}{3} (m_1 + m_2) C^2 = \frac{1}{3} m C^2,$$

where  $m$  is the mass of the whole molecule. Thus  $\dot{r}$  would be comparable with  $C$ . The value of  $r$  increases and decreases as the apses of the orbit are described; we again see the absence of any tendency to circular orbits, and obtain an insight into the extreme rapidity with which  $r$  changes.

A physical consideration ought to be taken into account here, which had no application to the previous case of molecular aggregation. The atomic or electronic constituents of the molecule are electric systems, and according to the classical electrodynamic theory, such systems when in acceleration, emit radiation and so lose energy. According to the law of distribution (547), there will certainly be violent acceleration of the electrically charged atoms, for the average value of  $\dot{r}$  has been seen to be great, and this velocity changes its direction repeatedly within lengths comparable with molecular dimensions.

Thus a system of molecules having internal motions such as are specified by the law of distribution (547) will radiate energy freely. The main analysis on which formula (547) is based has, however, assumed conservation of energy, and so is not applicable to the present case. Thus this formula falls to the ground, because its consequences are incompatible with the premisses from which it was derived.

**292.** We might attempt to treat the molecule, so far as its internal motions are concerned, as a non-conservative system. It could be shewn, as in § 84, that the molecule would tend to a final state in which the radiation would be *nil*, and this would certainly necessitate that  $\dot{r}$  should be *nil*. If

we assume—and it is a somewhat large assumption—that the remaining motions could persist without emitting radiation, then the energy of the molecule would be

$$\frac{1}{2}m(u^2 + v^2 + w^2) + \frac{1}{2}\frac{m_1m_2}{m_1 + m_2}(r^2\dot{\theta}^2 + r^2\sin^2\theta\dot{\phi}^2),$$

$r^2$  now being a constant. This would be exactly the same as for a molecule made up of two point-atoms, moving as a single rigid body. In this way we should arrive at the model of the diatomic molecule already suggested by the experimental evidence of § 273, namely the model of a rigid body made up of two atoms held at an unvarying distance apart. The ratio of the specific heats would be  $\gamma = 1\frac{2}{5}$ , as it ought to be, and we obtain an insight into a mechanism by which the apparent ankylosis of the sixth degree of freedom might possibly be produced.

**293.** Many objections can undoubtedly be brought against the conjectural theory just sketched out. It is doubtful whether the electrical structure of the molecule can be arranged so that there shall be no radiation, even if we imagine  $\dot{r}$  kept permanently equal to zero, and it is difficult to imagine a mechanism of collisions which will not set up a large value of  $\dot{r}$  at every collision, and so result in a large emission of energy by radiation.

On the whole it does not seem legitimate to treat the molecules as forming a system by themselves: the more probable view seems to be that the molecules and the ether must be regarded as forming a single dynamical system, the two constituent parts of which, the matter and the ether, interchange energy freely with one another through the mechanism of radiation. This view, however, cannot be developed here; it leads directly into the intricacies of the quantum theory, an introduction to which is given in a later chapter.

For the present it may be remarked that the classical methods of the kinetic theory, such as have been explained in the preceding chapters, are found to lead to results which are consistent with experiment, so long as we do not attempt to probe into the mysteries of the internal motions of the molecules. The molecules as wholes may be treated according to the classical mechanics on which our discussions have so far been based; the treatment of the internal processes in molecules appears to demand that the classical mechanics should be extended and generalised by the addition of the quantum theory.

## CHAPTER VIII

### PHENOMENA OF A GAS NOT IN A STEADY STATE

**294.** IN Chapters VI and VII we discussed the physical properties of gases in which the molecular motion at every point was symmetrical with respect to every direction in space. We now approach a much more complex class of problems for which this property is not true. If we refer to the expression obtained for the law of distribution of velocities at any point of a gas in the normal state, namely,

$$\nu f = \nu \left( \frac{hm}{\pi} \right)^{\frac{3}{2}} e^{-hm [(u-u_0)^2 + (v-v_0)^2 + (w-w_0)^2 + 2\chi]} \dots\dots\dots(548),$$

we notice that there are five independent constants  $u_0, v_0, w_0, h$  and  $\nu$ . The constancy of  $u_0, v_0, w_0$  indicates that the mass motion of the gas is the same throughout the gas: if this mass motion varies from point to point in the gas, the layers of gas move relatively to one another, and we have the problem of determining the viscosity of the gas. Similarly the constancy of  $h$  indicates the equality of temperature throughout the gas: if this varies from point to point we have the problem of conduction of heat. Finally the constancy of  $\nu$  indicates the mass-equilibrium of the gas: if this equilibrium does not exist we have the problem of diffusion. These three problems of viscosity, conduction, and diffusion have now to be approached.

The treatment would be easier than it actually is, if expression (548) could be assumed to give the law of distribution at every point, subject only to the circumstance of  $u_0, v_0, w_0, h$  and  $\nu$  varying from point to point. Unfortunately the analysis now to be given will shew that this assumption would not be a legitimate one.

#### GENERAL EQUATION SATISFIED BY $f$ .

**295.** As in § 228, let the number of molecules whose centres at any instant  $t$  lie within an element of volume  $dx dy dz$ , while the velocity components lie within a range  $dudvdw$ , be denoted by

$$\nu f(u, v, w, x, y, z, t) dudvdwdxdydz \dots\dots\dots(549).$$

If the law of distribution  $f$  is known at the instant  $t$ , it will clearly be possible to follow out the motion of each group of molecules, and so obtain the law of distribution at the next instant  $t + dt$ , and similarly at every subsequent instant. Thus the law of distribution (549) is determined for all time when its value is given at any one instant.

It follows that the function  $\nu f$  defined above must satisfy a characteristic equation, of such a form that  $\frac{d}{dt}(\nu f)$  is given as depending on  $\nu f$ . And, for a steady state,  $\nu f$  must satisfy an equation which is derived from the previous equation by equating  $\frac{d}{dt}(\nu f)$  to zero. Thus in a problem of steady motion, we may not legitimately choose the values of  $\nu f$  so as to satisfy the physical conditions in the simplest way: the only values for  $\nu f$  which are eligible are those which satisfy the characteristic equation. We proceed to investigate the form of this equation, following a method given by Boltzmann\*.

**296.** Let the molecules be supposed to move in a permanent field of force, such that a molecule at  $x, y, z$  is acted on by a force  $(X, Y, Z)$  per unit mass. Thus the equations of motion of a molecule, apart from collisions, are

$$\frac{du}{dt} = X, \quad \frac{dv}{dt} = Y, \quad \frac{dw}{dt} = Z \dots\dots\dots(550).$$

The number of molecules which at any instant  $t$  have velocity components  $u, v, w$  within a small range  $dudvdw$ , and coordinates  $x, y, z$  within a small range  $dx dy dz$  is given by formula (549).

Let these molecules pursue their natural motion for a time  $dt$ . At the end of this interval, if no collisions have taken place in the meantime, the  $u, v, w$  components of velocity of each molecule will have increased respectively by amounts  $Xdt, Ydt, Zdt$ , while the coordinates  $x, y, z$  will have increased respectively by amounts  $udt, vdt, wdt$ . Thus after the interval  $dt$ , the original molecules will have velocities lying within a small range  $dudvdw$  surrounding the values  $u + Xdt, v + Ydt, w + Zdt$ , and coordinates lying within a small element  $dx dy dz$  surrounding the point  $x + udt, y + vdt, z + wdt$ . Moreover, by tracing the motion backwards, it appears that the molecules which we have had under consideration are the only ones which, at the instant  $t + dt$ , can have values of  $x, y, z, u, v, w$  lying within this range.

The number of molecules having values of  $x, y, z, u, v, w$  lying within this range at time  $t + dt$  is however

$$\nu f(u + Xdt, v + Ydt, w + Zdt, x + udt, y + vdt, z + wdt) dudvdwdxdydz \dots\dots(551).$$

Hence if no collisions occur, this expression must be exactly equal to expression (549).

\* *Vorlesungen über Gastheorie*, I., Chapters II and III.

Expanding expression (551) as far as first powers of  $dt$ , and equating to expression (549), we obtain the relation

$$\frac{\partial}{\partial t}(vf) = - \left[ X \frac{\partial}{\partial u} + Y \frac{\partial}{\partial v} + Z \frac{\partial}{\partial w} + u \frac{\partial}{\partial x} + v \frac{\partial}{\partial y} + w \frac{\partial}{\partial z} \right] (vf) \dots (552),$$

expressing the rate at which  $vf$  changes on account of the motion of the molecules, and the forces acting on them.

When collisions occur, these produce an additional change in  $vf$  which can be evaluated as in § 21 (cf. equation (12)). It was there found that when the molecules were elastic spheres of diameter  $\sigma$ , this change was expressed by the equation

$$\frac{\partial}{\partial t}(vf) = \iiint \iiint v^2 (\bar{f}\bar{f}' - ff') V \sigma^2 \cos \theta du' dv' dw' d\omega \dots (553).$$

In the more general case in which the molecules may be supposed to have any structure we please, let the contribution to  $\frac{\partial}{\partial t}(vf)$  produced by collisions be denoted by

$$\left[ \frac{\partial}{\partial t}(vf) \right]_{\text{coll.}}$$

On combining the two causes of change in  $(vf)$ , we arrive at the general equation

$$\frac{\partial}{\partial t}(vf) = - \left[ X \frac{\partial}{\partial u} + Y \frac{\partial}{\partial v} + Z \frac{\partial}{\partial w} + u \frac{\partial}{\partial x} + v \frac{\partial}{\partial y} + w \frac{\partial}{\partial z} \right] (vf) + \left[ \frac{\partial}{\partial t}(vf) \right]_{\text{coll.}} \dots (554).$$

This equation must, under all circumstances, be satisfied by  $vf$ . When the gas is in a steady state the right-hand member must of course vanish.

**297.** No progress can be made with the development or solution of this equation until the term  $\left[ \frac{\partial}{\partial t}(vf) \right]_{\text{coll.}}$  has been evaluated, and this unfortunately can only be effected to a very limited extent.

Let us consider the form assumed by the problem when the molecules are regarded as point centres of force, attracting or repelling with a force which depends only on their distance apart.

We fix our attention on an encounter between two molecules, the velocities before the encounter begins being  $u, v, w$  and  $u', v', w'$ . The relative velocity before encounter will be  $V$ , given by

$$V^2 = (u' - u)^2 + (v' - v)^2 + (w' - w)^2 \dots (555).$$

In fig. 15 let  $O$  represent the centre of the first molecule moving in some direction  $QO$  with a velocity  $u, v, w$ , and let  $MNP$  represent the path described *relatively to*  $O$  by the second molecule before the encounter begins,

the relative velocity before encounter being  $V$ . When the second molecule comes to within such a distance of  $O$  that the action between the two molecules becomes appreciable, it will be deflected from its original rectilinear path  $MNP$ , and will describe a curved orbit such as  $MNS$ , this orbit being of course in the plane  $MNPO$ .

Let  $ROP$  be a plane through  $O$  perpendicular to  $MN$ , and let  $MN$  meet this plane in a point  $P$ . Let the polar coordinates of  $P$  in the plane  $ROP$  be  $p, \epsilon$ , the point  $O$  being taken as origin, so that  $OP = p$ , and any line  $RO$  in this plane being chosen for initial line. Clearly  $p$  is the perpendicular from the first molecule  $O$  on to  $MN$ , the relative path of the second molecule before encounter.

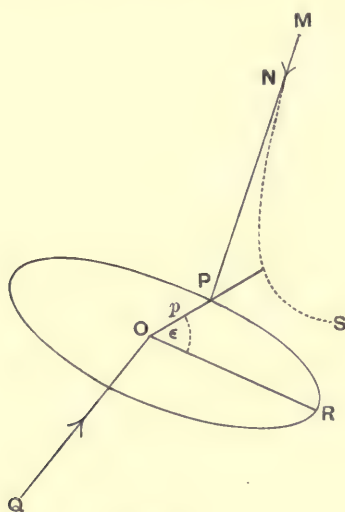

Fig. 15.

Let us examine what is the frequency of collisions such that the second molecule has a velocity  $u', v', w'$  whose components lie within a small specified range  $du'dv'dw'$ , while its path before the encounter is such that  $p, \epsilon$  lie within a small range  $dp, d\epsilon$ . For all such collisions the line  $MP$  must meet the plane  $ROP$  within a small element of area  $pdpd\epsilon$ . The number of such collisions to be expected within an interval  $dt$  will therefore be equal to the number of molecules which at a certain instant lie within a small volume  $pdpd\epsilon Vdt$ , and have velocities within the specified range  $du'dv'dw'$ . This number is

$$vf(u', v', w') du' dv' dw' p dp d\epsilon V dt \dots\dots\dots(556).$$

The number of molecules per unit volume having velocities between  $u$  and  $u + du, v$  and  $v + dv, w$  and  $w + dw$  is

$$vf(u, v, w) du dv dw,$$

so that the total number per unit volume of collisions of the kind we now have under consideration is

$$v^2 f(u, v, w) f(u', v', w') du dv dw du' dv' dw' p dp d\epsilon V dt \dots (557).$$

The class of collisions now under consideration is similar to that which we called class  $\alpha$  in § 17, and expression (557) is obviously a generalisation of our former expression (4).

The argument can proceed as in § 17, expression (557) replacing expression (4). Formula (9) is still true, being now a consequence of the general theorem of Liouville (§ 85), and we obtain, just as in formula (11),

$$\left[ \frac{\partial}{\partial t} (vf) \right]_{\text{coll.}} = \iiint \iiint v^2 (\bar{f}\bar{f}' - ff') V du' dv' dw' p dp d\epsilon \dots (558).$$

This, then, is the required generalisation of equation (553). It clearly reduces to this latter equation for elastic spheres, the factor  $\sigma^2 \cos \theta d\omega$  of equation (553) being exactly the factor  $p dp d\epsilon$  of equation (558).

**298.** On substituting this value into equation (554), we obtain as the characteristic equation which must be satisfied by  $f$ ,

$$\begin{aligned} \frac{\partial}{\partial t} (vf) = - \left[ X \frac{\partial}{\partial u} + Y \frac{\partial}{\partial v} + Z \frac{\partial}{\partial w} + u \frac{\partial}{\partial x} + v \frac{\partial}{\partial y} + w \frac{\partial}{\partial z} \right] (vf) \\ + \iiint \iiint v^2 (\bar{f}f' - ff') V du' dv' dw' p dp d\epsilon \dots (559). \end{aligned}$$

For a mixture of gases, in which the different kinds of molecules are distinguished by the suffixes 1, 2, ..., we obtain in a similar way a series of equations such as

$$\begin{aligned} \frac{\partial}{\partial t} (v_1 f_1) = - \left[ X \frac{\partial}{\partial u} + Y \frac{\partial}{\partial v} + Z \frac{\partial}{\partial w} + u \frac{\partial}{\partial x} + v \frac{\partial}{\partial y} + w \frac{\partial}{\partial z} \right] (v_1 f_1) \\ + \Sigma \iiint \iiint v_1 v_2 (\bar{f}_1 \bar{f}_2' - f_1 f_2') V du' dv' dw' p dp d\epsilon \dots (560). \end{aligned}$$

**299.** It at once appears that putting

$$f = A e^{-hm [(u-u_0)^2 + (v-v_0)^2 + (w-w_0)^2]} \dots (561)$$

makes the right-hand member of equations (559) and (560) vanish, and so provides a solution when  $X = Y = Z = 0$ , and  $vf$  is independent of  $x, y, z$ . This is the solution already found in § 25.

On substituting

$$f = A e^{-hm(c^2 + 2\chi)} \dots (562)$$

into equation (559), we obtain

$$Xu + Yv + Zw + u \frac{\partial \chi}{\partial x} + v \frac{\partial \chi}{\partial y} + w \frac{\partial \chi}{\partial z} = 0 \dots (563),$$



which is satisfied if

$$X = -\frac{\partial\chi}{\partial x}, \quad Y = -\frac{\partial\chi}{\partial y}, \quad Z = -\frac{\partial\chi}{\partial z}.$$

Thus (562) is a solution when  $\chi$  is the potential of the forces acting on the molecule, the result obtained in § 110.

**300.** If, however,  $u_0, v_0, w_0, h$  and  $\nu$  vary from point to point, formulae (561) and (562) do not provide a solution, for on substituting them into equation (559) we find that the right-hand member vanishes, while the left does not.

To search for a solution appropriate to this case, assume

$$f = f_0 [1 + \Phi(x, y, z, u, v, w)] \dots\dots\dots(564),$$

where  $\Phi$  is a small quantity of the first order, and

$$f_0 = A e^{-hm[(u-u_0)^2+(v-v_0)^2+(w-w_0)^2]} \dots\dots\dots(565).$$

Since  $f = f_0$  is a solution when  $u_0, v_0, w_0, h$  and  $\nu$  do not vary from point to point, it follows as a matter of necessity that equation (564) must provide a solution when these quantities vary to the first order of small quantities.

**301.** The integrand of equation (560) contains a term  $\nu_1\nu_2 f_1 f_2'$  of which the value, by equation (564), is

$$\nu_1\nu_2 f_1 f_2' = \nu_1\nu_2 f_{01} f_{02}' (1 + \Phi_1 + \Phi_2') \dots\dots\dots(566).$$

Here  $f_{01}$  denotes the value of  $f_0$  for a molecule of the first kind, and so on, and the product  $\Phi_1\Phi_2'$  is omitted as being of the second order of small quantities. Similarly

$$\nu_1\nu_2 \bar{f}_1 \bar{f}_2' = \nu_1\nu_2 \bar{f}_{01} \bar{f}_{02}' (1 + \bar{\Phi}_1 + \bar{\Phi}_2') \dots\dots\dots(567),$$

and, from the conservation of energy and momenta at an encounter,

$$\bar{f}_{01} \bar{f}_{02}' = f_{01} f_{02}' \dots\dots\dots(568),$$

so that

$$\nu_1\nu_2 (\bar{f}_1 \bar{f}_2' - f_1 f_2') = \nu_1\nu_2 f_{01} f_{02}' (\bar{\Phi}_1 + \bar{\Phi}_2' - \Phi_1 - \Phi_2').$$

On substituting solution (564) into equation (560),  $f$  may be replaced by  $f_0$  everywhere except in the integrals, for if we retained terms in  $\Phi$  in the remaining parts of the equation, we should be including terms of the second order of small quantities. Equation (560) accordingly reduces to

$$\begin{aligned} & \left( \frac{\partial}{\partial t} + X \frac{\partial}{\partial u} + Y \frac{\partial}{\partial v} + Z \frac{\partial}{\partial w} + u \frac{\partial}{\partial x} + v \frac{\partial}{\partial y} + w \frac{\partial}{\partial z} \right) (\nu_1 f_{01}) \\ & = \nu_1 f_{01} \Sigma \iiint \nu_2 f_{02}' (\bar{\Phi}_1 + \bar{\Phi}_2' - \Phi_1 - \Phi_2') V du' dv' dw' p dp d\epsilon \dots(569), \end{aligned}$$

an equation in which every term is of the first order of small quantities.

On dividing out by  $\nu_1 f_{01}$  and replacing  $f_{01}$  by its value from equation (565), this equation becomes

$$\begin{aligned} & \left( \frac{\partial}{\partial t} + X \frac{\partial}{\partial u} + Y \frac{\partial}{\partial v} + Z \frac{\partial}{\partial w} + u \frac{\partial}{\partial x} + v \frac{\partial}{\partial y} + w \frac{\partial}{\partial z} \right) \\ & \quad \times \{ \log \nu A - hm [(u - u_0)^2 + (v - v_0)^2 + (w - w_0)^2] \} \\ & = \Sigma \iiint \iiint \nu_2 f_{02}' (\bar{\Phi}_1 + \bar{\Phi}_2' - \Phi_1 - \Phi_2') V du' dv' dw' p dp d\epsilon \dots (570). \end{aligned}$$

**302.** There is a certain indeterminateness about the proposed solution (564), in that changes in  $u_0, v_0, w_0$  or in  $\nu A$  or  $h$  are not separate from changes in  $\Phi$ : thus changes in  $f_0$  may be absorbed in  $\Phi$ , or vice versa. For instance the total momentum parallel to the axis of  $x$  of unit volume of the gas is

$$\begin{aligned} \iiint \iiint m u v f du dv dw &= \iiint \iiint m u v f_0 du dv dw + \iiint \iiint m u v f_0 \Phi du dv dw \\ &= m \nu u_0 + \iiint \iiint m u v f_0 \Phi du dv dw \dots\dots\dots (571), \end{aligned}$$

and an increase in this can equally be represented by increasing  $u_0$  or by changing  $\Phi$ .

We can make the solution (564) perfectly definite if we agree that  $u_0, v_0, w_0, h$  and  $\nu A$  are to have the same physical interpretation in the general solution (564) as they have in the steady-state solution. If this is agreed on, the components of the velocity of mass-motion must be  $u_0, v_0, w_0$ . Thus the momentum parallel to the axis of  $x$  must be  $m \nu u_0$ , and so, from equation (571), we must have

$$\iiint \iiint \nu f_0 u \Phi du dv dw = 0 \dots\dots\dots (572),$$

together with two similar equations in  $v$  and  $w$ .

Similarly we may agree that we must have

$$A = \left( \frac{hm}{\pi} \right)^{\frac{3}{2}} \dots\dots\dots (573),$$

and the condition for this is found to be

$$\iiint \iiint \nu f_0 \Phi du dv dw = 0 \dots\dots\dots (574).$$

Finally we may agree to make

$$c^2 = \frac{3}{2hm} \dots\dots\dots (575),$$

as in equation (45) for the steady state,  $c^2$  being the mean value of  $c^2$  for all the molecules in any small element of volume: the condition for this will be

$$\iiint \iiint \nu f_0 (u^2 + v^2 + w^2) \Phi du dv dw = 0 \dots\dots\dots (576).$$

303. If  $\Phi$  is restricted in this way, the equation of continuity for the gas, neglecting small quantities of the second order (cf. equation (448)), becomes

$$\frac{\partial}{\partial t} \log \nu = - \left( \frac{\partial u_0}{\partial x} + \frac{\partial v_0}{\partial y} + \frac{\partial w_0}{\partial z} \right) \dots \dots \dots (577).$$

Using the values for  $\log \nu$  and  $\log A$  provided by equations (577) and (573), and simplifying by omitting certain terms which are small quantities of the second order, equation (570) reduces to

$$\begin{aligned} & \left( 1 + \frac{2}{3} h m c^2 \right) \frac{\partial}{\partial t} \log \nu + \frac{\partial}{\partial t} \left\{ \frac{2}{3} \log h - h m [(u - u_0)^2 + (v - v_0)^2 + (w - w_0)^2] \right\} \\ & - 2 h m (u X + v Y + w Z) + \left( u \frac{\partial}{\partial x} + v \frac{\partial}{\partial y} + w \frac{\partial}{\partial z} \right) \log \nu \\ & - \left( m c^2 - \frac{3}{2} h \right) \left( u \frac{\partial h}{\partial x} + v \frac{\partial h}{\partial y} + w \frac{\partial h}{\partial z} \right) \\ & - 2 h m \left[ \left( u^2 - \frac{1}{3} c^2 \right) \frac{\partial u_0}{\partial x} + \left( v^2 - \frac{1}{3} c^2 \right) \frac{\partial v_0}{\partial y} + \left( w^2 - \frac{1}{3} c^2 \right) \frac{\partial w_0}{\partial z} + u v \left( \frac{\partial v_0}{\partial x} + \frac{\partial u_0}{\partial y} \right) + \dots \right] \\ & = \Sigma \int \int \int \int \nu_2 f_{02}' (\bar{\Phi}_1 + \bar{\Phi}_2' - \Phi_1 - \Phi_2') V du' dv' dw' p dp d\epsilon \dots (578). \end{aligned}$$

304. It will be remembered that this equation is only accurate when  $\Phi$  satisfies five relations, expressed by equations (572), (574) and (576). The solutions in  $\Phi$  will however be additive, since the equations are linear; five solutions which contribute nothing to either side are

$$\Phi = 1, mu, mv, mw, mc^2 \dots \dots \dots (579),$$

so that to any solution for  $\Phi$  which satisfies equation (578) may be added terms of the form

$$\Phi = B + Cmu + Dmv + Emw + Fmc^2 \dots \dots \dots (580),$$

and the constants  $B, C, D, E, F$  may be adjusted so as to satisfy the five necessary conditions.

*Law of Force  $\mu r^{-2}$ .*

305. Further progress with equation (578) can only be made by assuming definite laws for the interaction between molecules at collisions. We shall therefore suppose that the molecules are centres of force repelling according to the law  $\mu r^{-2}$ \*

If two molecules of masses  $m_1, m_2$  at a distance  $r$  apart exert a repulsive force

$$m_1 m_2 \frac{K}{r^2} \dots \dots \dots (581),$$

\* The method of §§ 305-310 is that of Maxwell, *Collected Works*, II, p. 36.

then their potential  $\Omega$  at this distance is

$$\Omega = \int_{\infty}^r m_1 m_2 \frac{K}{r^s} dr = m_1 m_2 \frac{K}{(s-1)r^{s-1}} \dots \dots \dots (582).$$

Let the coordinates of the two molecules be denoted by  $x_1, y_1, z_1$  and  $x_2, y_2, z_2$ . Let them be acted on by their mutual repulsive force, and also by a force of components  $X, Y, Z$  per unit mass, which may be supposed not to vary over distances comparable with the distance  $r$  between the two molecules in an encounter.

The equations of motion of the two molecules are

$$m_1 \ddot{x}_1 = \frac{\partial \Omega}{\partial x_1} + m_1 X, \text{ etc.} \dots \dots \dots (583),$$

$$m_2 \ddot{x}_2 = \frac{\partial \Omega}{\partial x_2} + m_2 X, \text{ etc.} \dots \dots \dots (584),$$

from which we obtain

$$m_1 m_2 (\ddot{x}_1 - \ddot{x}_2) = m_2 \frac{\partial \Omega}{\partial x_1} - m_1 \frac{\partial \Omega}{\partial x_2} \dots \dots \dots (585),$$

and two similar equations.

Let  $x, y, z$  be the coordinates of the first molecule relative to the second, so that  $x = x_1 - x_2$ , etc. Then  $\Omega$  is a function of  $x, y, z$  and equation (585) reduces to

$$m_1 m_2 \ddot{x} = (m_1 + m_2) \frac{\partial \Omega}{\partial x} \dots \dots \dots (586).$$

Thus the motion of the first molecule relative to the second is that of a particle of unit mass about a fixed centre of force, the potential energy at distance  $r$  being

$$\frac{m_1 + m_2}{m_1 m_2} \Omega = \frac{(m_1 + m_2) K}{(s-1)r^{s-1}} \dots \dots \dots (587).$$

**306.** To investigate this orbit, we change from the coordinates  $x, y, z$  to polar coordinates  $r, \theta$  in the plane of the orbit.

We have the two usual integrals of momentum and energy,

$$r^2 \dot{\theta} = h \dots \dots \dots (588),$$

$$\frac{1}{2} (\dot{r}^2 + r^2 \dot{\theta}^2) = C - \frac{(m_1 + m_2) K}{(s-1)r^{s-1}} \dots \dots \dots (589).$$

Eliminating the time, the differential equation of the orbit is

$$\frac{1}{2} \frac{h^2}{r^4} \left\{ \left( \frac{\partial r}{\partial \theta} \right)^2 + r^2 \right\} = C - \frac{(m_1 + m_2) K}{(s-1)r^{s-1}},$$

and this has the integral

$$\theta = \int_{\infty}^r \frac{dr}{\sqrt{\left(\frac{2C}{h^2} r^4 - r^2 - \frac{2(m_1 + m_2)K}{(s-1)h^2} r^{5-s}\right)}} \dots\dots\dots(590),$$

in which the direction of the asymptote to the orbit is taken to be the initial line  $\theta = 0$ .

307. From equations (588) and (589) we have

$$h = pV, \quad C = \frac{1}{2}V^2 \dots\dots\dots(591),$$

where  $V$  is the velocity in the orbit at infinity (*i.e.* the relative velocity of the two molecules before the encounter begins) and  $p$  is the perpendicular from the centre on to the asymptote described with this velocity. Thus  $p, V$  are used in the same sense as in § 297.

Using relations (591), and further writing  $\eta$  for  $p/r$ , equation (590) becomes

$$\begin{aligned} \theta &= \int_0^{\eta} \frac{d\eta}{\sqrt{\left\{1 - \eta^2 - \frac{2(m_1 + m_2)K}{(s-1)V^2} \left(\frac{\eta}{p}\right)^{s-1}\right\}}} \\ &= \int_0^{\eta} \frac{d\eta}{\sqrt{\left\{1 - \eta^2 - \frac{2}{s-1} \left(\frac{\eta}{\alpha}\right)^{s-1}\right\}}} \dots\dots\dots(592), \end{aligned}$$

where 
$$\alpha = p \left(\frac{V^2}{(m_1 + m_2)K}\right)^{\frac{1}{s-1}} \dots\dots\dots(593).$$

308. The apses of the orbit are given by  $\frac{\partial r}{\partial \theta} = 0$ , and therefore by

$$1 - \eta^2 - \frac{2}{s-1} \left(\frac{\eta}{\alpha}\right)^{s-1} = 0.$$

From a simple graphical treatment, or from Sturm's theorem on the roots of algebraic equations, it is clear that this equation can only have one real root for all values of  $s$  greater than 1. Call this root  $\eta_0$ , then the angle, say  $\theta_0$ , between the asymptote and the apsidal distance will be given by equation (592) on taking the upper limit to be  $\eta_0$ . The angle between the asymptotes, say  $\theta'$ , is equal to twice this, and so is given by

$$\theta' = 2\theta_0 = 2 \int_0^{\eta_0} \frac{d\eta}{\sqrt{\left\{1 - \eta^2 - \frac{2}{s-1} \left(\frac{\eta}{\alpha}\right)^{s-1}\right\}}} \dots\dots\dots(594).$$

After the encounter, the velocities parallel and perpendicular to the initial line are of course  $-V \cos \theta'$  and  $-V \sin \theta'$ .

**309.** For any value of  $s$ , there will naturally be a doubly infinite series of possible orbits corresponding to different values of  $p$  and  $V$ . Except for a difference of linear scale, however, these may be reduced to a singly infinite system corresponding to the variation of  $\alpha$  or  $\rho V^{\frac{2}{s-1}}$ . In fig. 16\* some members of this singly infinite system are shewn for the law of force  $\mu/r^5$ .

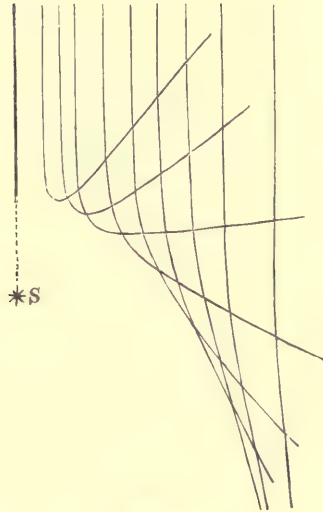

FIG. 16.

**310.** Let us consider a collision between two molecules, the velocities before collision being  $u, v, w$  and  $u', v', w'$ , so that the relative velocity  $V$  is given by

$$V^2 = (u' - u)^2 + (v' - v)^2 + (w' - w)^2 \dots\dots\dots(595).$$

In fig. 15 of § 297, the line  $OR$  from which  $\epsilon$  was measured was supposed to be an arbitrarily chosen line. For definiteness, let this now be supposed to be the intersection of the plane  $POR$  with a plane through  $O$  containing the direction of  $NP$  and the axis of  $x$ , as in fig. 17.

In fig. 18, let  $OR, OX$  be the directions of the line  $OR$  of fig. 17 and of the axis of  $x$ . Let  $OG$  be the direction of  $V$ , the relative velocity before collision, so that  $OR, OX, OG$  all lie in one plane. Let these lines be supposed each of unit length, so that the points  $GXR$  lie on a sphere of unit radius about  $O$  as centre.

Let  $OY, OZ$  be unit lines giving the directions of the axes of  $y$  and  $z$ , and let  $OG'$  give the direction of the relative velocity after the encounter. Then

\* This figure is given by Maxwell, *Collected Works*, II, p. 42. I am indebted to the University Press for the use of the original block.

$GOG'$  is the plane of the orbit, which is the plane  $NPO$  in fig. 17. Thus the angle  $RGG'$  is the  $\epsilon$  of § 297, while the angle  $GOG'$  is  $\theta'$ .

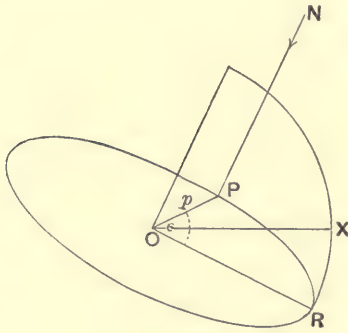

FIG. 17.

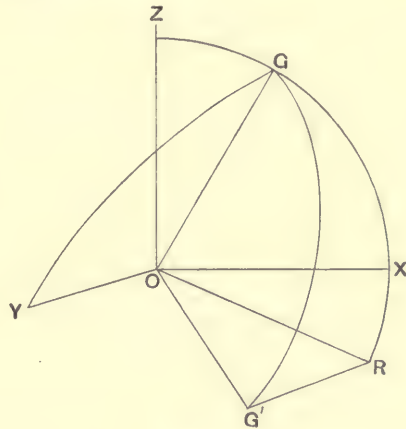

FIG. 18.

From the spherical triangle  $G'GX$ ,

$$\cos G'X = \cos GX \cos GG' + \sin GX \sin GG' \cos \epsilon,$$

in which we have  $\cos G'X = -\frac{\bar{u}' - \bar{u}}{V}$ ,  $\cos GX = \frac{u' - u}{V}$ , so that

$$\bar{u} - \bar{u}' = (u' - u) \cos \theta' + \sqrt{V^2 - (u' - u)^2} \sin \theta' \cos \epsilon \dots\dots(596).$$

Denoting the angle  $XGY$  by  $\omega_2$  and  $XGZ$  by  $\omega_3$ , we have, in a similar way,

$$\bar{v} - \bar{v}' = (v' - v) \cos \theta' + \sqrt{V^2 - (v' - v)^2} \sin \theta' \cos (\epsilon - \omega_2) \dots(597),$$

$$\bar{w} - \bar{w}' = (w' - w) \cos \theta' + \sqrt{V^2 - (w' - w)^2} \sin \theta' \cos (\epsilon - \omega_3) \dots(598).$$

We determine  $\omega_2$  by noticing that in the triangle  $GXY$ ,  $XY = \frac{1}{2} \pi$  and  $XGY = \omega_2$ ; thus

$$(u' - u)(v' - v) + \sqrt{[V^2 - (u' - u)^2][V^2 - (v' - v)^2]} \cos \omega_2 = 0 \dots(599),$$

and similarly

$$(u' - u)(w' - w) + \sqrt{[V^2 - (u' - u)^2][V^2 - (w' - w)^2]} \cos \omega_3 = 0 \dots(600).$$

In addition to these equations, there are three equations of momentum, such as

$$m_1 \bar{u} + m_2 \bar{u}' = m_1 u + m_2 u' \dots\dots\dots(601).$$

Eliminating  $u'$  from equations (596) and (601), we obtain

$$\bar{u} = u + \frac{m_2}{m_1 + m_2} [2(u' - u) \cos^2 \frac{1}{2} \theta' + \sqrt{V^2 - (u' - u)^2} \sin \theta' \cos \epsilon] \dots(602),$$

giving  $\bar{u}$  in terms of the velocities before collision, and there are of course similar equations giving  $\bar{v}$  and  $\bar{w}$ .

*Solutions for  $\Phi$ .*

**311.** We are now in a position to proceed with the evaluation of the integrals in equation (578). From equation (593) we have

$$pdpd\epsilon = [(m_1 + m_2) K]^{\frac{2}{s-1}} V^{-\frac{4}{s-1}} \alpha d\alpha d\epsilon.$$

The right-hand member of equation (578) now assumes the form

$$\Sigma \nu_2 [(m_1 + m_2) K]^{\frac{2}{s-1}} \iiint I_P V^{\frac{s-5}{s-1}} f_{02}' du' dv' dw' \dots\dots\dots(603),$$

where 
$$I_P = \iint (\bar{\Phi}_1 + \bar{\Phi}_2' - \Phi_1 - \Phi_2') \alpha d\alpha d\epsilon \dots\dots\dots(604).$$

In these integrals, it will be remembered that  $\Phi_1$  is a function, as yet undetermined, of  $u, v$  and  $w$ .  $\Phi_2'$  is the similar function of  $u', v', w'$  for a molecule of the second kind, while  $\bar{\Phi}_1, \bar{\Phi}_2'$  have corresponding meanings in terms of the velocities after collision. Our task is not to evaluate expression (603) for given values of  $\Phi$ , but to find values of  $\Phi$  such that after integration expression (603) shall be equal to a certain algebraic function containing terms of degrees 0, 1, 2 and 3 in  $u, v$  and  $w$ —namely, the left-hand member of equation (566).

**312.** Consider tentatively a value of  $\Phi$  which is algebraic and of degree  $p$  in  $u, v, w$ . It is readily seen from the equations of § 310 that both

$$\bar{\Phi}_1 + \bar{\Phi}_2' - \Phi_1 - \Phi_2'$$

and the integral (604) will be of degree  $p$  in  $u, v, w$ .

To obtain the integral in expression (603), the integral (604) must be multiplied by  $V^{\frac{s-5}{s-1}}$  and the product averaged over all values of  $u', v', w'$ , Maxwell's law being assumed to hold. The result is an expression of degree

$$p + \frac{s-5}{s-1} \dots\dots\dots(605)$$

in the velocities.

In order that expression (603) may be equal to the left-hand member of equation (578),  $\Phi$  must consist of terms for which expression (605) has the values 0, 1, 2 and 3. But in general, unless  $s$  has very special values, the values for  $p$  obtained in this way will not be integral, and the evaluation even of the preliminary integral (604) cannot be effected in finite terms.

For this reason the method fails to provide an exact solution in the general case\*. In particular cases the integration can be effected.

\* Mention should be made of an interesting but difficult paper by Enskog (*Phys. Zeitschrift*, XII. (1911), p. 56). Enskog shews how the integration can be effected, and indeed the general equation (578) solved in terms of functions which are themselves definite integrals. There are an infinite number of these functions, and Enskog arrives at an approximate solution by neglecting



**313.** The special values of  $s$  for which the integration may be possible are those for which  $\frac{s-5}{s-1}$  is integral, and are therefore  $s = \infty$  and  $s = 5$ .

The value  $s = \infty$  corresponds to the case of elastic spheres; no solution has yet been obtained for this case.

The value  $s = 5$ , corresponding to molecules repelling with a force  $\mu/r^5$ , has been fully treated by Maxwell. Maxwell's method is somewhat different from that we are now considering, and so his treatment is reserved for the next chapter, where it is given in full. For the present the following points may be noticed about the special case of  $s = 5$ .

When  $s = 5$ , the factor  $V^{\frac{s-5}{s-1}}$  disappears entirely from expression (603) and the value of the integral in this expression reduces simply to the value of  $I_P$  averaged for all velocities of the second molecule. Also when  $s = 5$ , expression (605) reduces simply to  $p$ , so that in the correct solution  $\Phi$  will consist of terms of degrees 0, 1, 2 and 3 in  $u, v, w^*$ . The integral  $I_P$  is easily evaluated from equations such as (602), and the further expression (603) is then easily found, leading directly to the value for  $\Phi$ .

Leaving aside the special case of  $s = 5$ , it has been seen that the preliminary integral (604) cannot be evaluated for values of  $\Phi$  such as are required to give a solution of the general equation (578). There is however one special case in which the integration can be carried out without limitation to the special value  $s = 5$ . We proceed to consider this case, partly as an illustration of the method, but mainly because the case is itself of great physical interest, and because the results obtained will be required later†.

**314.** Suppose that there are only two kinds of molecules (or other units), and that of these the molecules of the second kind are enormously heavier than those of the first. Let us also suppose that the light molecules are few in number compared with the heavy ones, so that the deflections of the paths

all except the first few integrals. The solution is therefore not an exact solution, and moreover suffers from the disadvantage that it is not possible to estimate the amount of error involved. It leads to the relation  $\mathfrak{S} = 5\kappa C_v$  for elastic spheres, and this is known to be so far from the truth that the method of approximation becomes rather devoid of interest (cf. § 424 below).

\* It is clear from what has been said that in no case except  $s = 5$  can  $\Phi$  consist of terms of degrees 0, 1, 2 and 3 only in  $u, v$  and  $w$ . Chapman has published an interesting paper ("On the Kinetic Theory of a Gas constituted of spherically symmetrical molecules," *Phil. Trans. A*, 211 (1912), p. 433) in which, however, he assumes that for all values of  $s$ ,  $\Phi$  may be supposed to consist of terms of degrees 0, 1, 2 and 3 in  $u, v, w$ . One of the main results of his paper is that certain formulae, obtained by Maxwell for the special case  $s = 5$ , are true for all laws of force. This conclusion cannot be regarded as rigorously established since the author virtually limits himself to the case of  $s = 5$  by the form he assumes for  $\Phi$ , but it appears to lead to results in good agreement with experiment. In a later paper the same author has examined the error introduced by this assumption, and shows that it is very small. See below, §§ 408 and 424.

† The method of §§ 314-332 agrees in its main lines with one first given by Lorentz (*Theory of Electrons*, Note 29).

of the light molecules may be supposed to be caused entirely by encounters with the heavy molecules: we neglect the encounters of the light molecules with one another. To fix the ideas, we may think of the light "molecules" as electrons in a solid, and the heavy "molecules" as the atoms or molecules of the solid, between which the electrons thread their way. The results obtained will subsequently be applied to this particular case, although the analysis is naturally applicable to more general problems.

On account of the assumed inequality of mass, it follows that the velocities of the heavy molecules will be very slight compared with those of the light molecules. We shall accordingly neglect  $u', v', w'$  in comparison with  $u, v, w$ , and so may think of the heavy molecules as being at rest. The dynamics of collisions are greatly simplified, for we may now regard the heavy molecules as massive obstacles which deflect the light molecules without altering their velocities. The velocity  $c$  of the light molecule before collision is equal to the relative velocity  $V$ , and also to the velocity  $\bar{c}$  after collision.

**315.** Since  $u', v', w'$  are supposed to be so small as to be negligible,  $\Phi_2'$  and  $\bar{\Phi}_2'$  may be neglected, and the preliminary integral (604) is given by

$$I_P = \iint (\bar{\Phi}_1 - \Phi_1) \alpha d\alpha d\epsilon \dots \dots \dots (606),$$

which is a function of  $u, v, w$  only. Expression (603) now reduces to one term only, of which the value is

$$\nu_2 (m_2 K)^{\frac{2}{s-1}} \iiint I_P V^{\frac{s-5}{s-1}} f_{02}' du' dv' dw' \dots \dots \dots (607).$$

The integral in this expression represents simply the value of  $I_P V^{\frac{s-5}{s-1}}$  averaged over all the heavy molecules. Now  $V$  is equal to  $c$ , and  $I_P$  does not depend on the velocity-components of the heavy molecules so that the integral in question is simply equal to  $I_P c^{\frac{s-5}{s-1}}$ , and expression (607) becomes

$$\nu_2 (m_2 K)^{\frac{2}{s-1}} I_P c^{\frac{s-5}{s-1}} \dots \dots \dots (608).$$

The preliminary integral  $I_P$  is now given by equation (606) and is readily evaluated in the special case now under consideration, for equation (602) reduces to

$$\bar{u} = u - 2u \cos^2 \frac{1}{2} \theta' + \sqrt{c^2 - u^2} \sin \theta' \cos \epsilon \dots \dots \dots (609),$$

and there are corresponding equations giving  $\bar{v}$  and  $\bar{w}$ .

**316.** Consider, for instance, a tentative solution

$$\Phi = u\phi(c) \dots \dots \dots (610),$$

where  $\phi(c)$  is any function of the velocity  $c$ . Since  $c$  remains unchanged by the encounter, we have  $\bar{\Phi} = \bar{u}\phi(c)$ , so that

$$\bar{\Phi} - \Phi = - (2u \cos^2 \frac{1}{2} \theta' - \sqrt{c^2 - u^2} \sin \theta' \cos \epsilon) \phi(c).$$

Multiplying by  $\alpha da d\epsilon$  and integrating from  $\alpha = 0$  to  $\alpha = \infty$  and from  $\epsilon = 0$  to  $\epsilon = 2\pi$ , we obtain

$$I_P = -4\pi u \phi(c) \int_0^\infty \cos^2 \frac{1}{2} \theta' \alpha d\alpha \dots\dots\dots(611).$$

The integral in this expression depends only on  $s$  (cf. equation (594)). It cannot be evaluated in finite terms, but for a given value of  $s$  can of course be evaluated by quadrature. If we write

$$4\pi \int_0^\infty \cos^2 \frac{1}{2} \theta' \alpha d\alpha = I_1(s) \dots\dots\dots(612),$$

then it appears that the solution (610) gives to  $I_P$  the value  $I_P = -I_1(s) \Phi$ .

By combining solutions of this type, it appears that if  $\psi_1$  is any function of  $u, v, w$  and  $c$ , which is linear in  $u, v$  and  $w$ , the solution

$$\Phi = \psi_1 \dots\dots\dots(613)$$

gives

$$I_P = -I_1(s) \psi_1 \dots\dots\dots(614).$$

**317.** Consider next a solution

$$\Phi = (u^2 - \frac{1}{3}c^2) \phi(c) \dots\dots\dots(615).$$

We have, with the help of equation (609),

$$\begin{aligned} \bar{\Phi}_1 - \Phi_1 &= (\bar{u}^2 - u^2) \phi(c) \\ &= [-u^2 + (c^2 - u^2) \cos^2 \epsilon] \sin^2 \theta' + 2u \sqrt{c^2 - u^2} \sin \theta' \cos \theta' \cos \epsilon, \end{aligned}$$

so that, from equation (606),

$$I_P = \pi (c^2 - 3u^2) \int_0^\infty \sin^2 \theta' \alpha d\alpha.$$

If we write

$$\pi \int_0^\infty \sin^2 \theta' \alpha d\alpha = I_2(s) \dots\dots\dots(616),$$

then a solution of the type (615) is found to give to  $I_P$  a value

$$I_P = -3I_2(s) \Phi \dots\dots\dots(617).$$

**318.** As regards the solution just obtained, imagine the axes of coordinates transformed, so that  $u$  becomes replaced by  $lu + mv + nw$ . Then the solution

$$\begin{aligned} \Phi &= [(lu + mv + nw)^2 - \frac{1}{3}c^2] \phi(c) \\ &= [l^2(u^2 - \frac{1}{3}c^2) + \dots + 2lmuv + \dots] \phi(c) \dots\dots\dots(618) \end{aligned}$$

is seen to give the value

$$I_P = -3I_2(s) [l^2(u^2 - \frac{1}{3}c^2) + \dots + 2lmuv + \dots] \dots\dots\dots(619).$$

But, from § 317, it follows that the terms in  $l^2, m^2, n^2$  in (618) give exactly the terms in  $l^2, m^2, n^2$  in (619). Hence we may equate coefficients in the remaining terms and find that a solution

$$\Phi = uv \phi(c) \dots\dots\dots(620)$$

gives

$$I_P = -3I_2(s) \Phi \dots\dots\dots(621).$$

**319.** By combination of solutions of the type (615) and (620) it appears that if  $\psi_2$  is a function of  $u, v, w$  and  $c$ , of degree 2 in  $u, v$  and  $w$ , and such that the sum of the coefficients of  $u^2, v^2$  and  $w^2$  vanishes, then the solution

$$\Phi = \psi_2 \dots\dots\dots(622)$$

gives 
$$I_P = -3I_2(s) \psi_2 \dots\dots\dots(623).$$

Clearly  $\psi_2$  regarded as a function of  $u, v, w$  must be a spherical harmonic, as also is  $\psi_1$  in § 316.

**320.** Combining the two solutions  $\psi_1$  and  $\psi_2$ , a solution

$$\Phi = \psi_1 + \psi_2 \dots\dots\dots(624)$$

gives 
$$I_P = -(I_1(s) \psi_1 + 3I_2(s) \psi_2),$$

and therefore makes expression (608) equal to

$$-\nu_2 (m_2 K)^{\frac{2}{s-1}} c^{\frac{s-5}{s-1}} (I_1(s) \psi_1 + 3I_2(s) \psi_2) \dots\dots\dots(625).$$

Since this is the value of the right-hand member of equation (578), it appears that a solution of the type (624) will provide an adequate solution to equation (578) in the particular case of a steady state. For, in this particular case, the equation to be satisfied becomes

$$\begin{aligned} & -2hm(uX + vY + wZ) + \left(u \frac{\partial}{\partial x} + v \frac{\partial}{\partial y} + w \frac{\partial}{\partial z}\right) \log \nu \\ & - \left(mc^2 - \frac{3}{2h}\right) \left(u \frac{\partial h}{\partial x} + v \frac{\partial h}{\partial y} + w \frac{\partial h}{\partial z}\right) \\ & - 2hm \left[ (u^2 - \frac{1}{3}c^2) \frac{\partial u_0}{\partial x} + \dots + uv \left(\frac{\partial v_0}{\partial x} + \frac{\partial u_0}{\partial y}\right) + \dots \right] \\ & = -\nu_2 (m_2 K)^{\frac{2}{s-1}} c^{\frac{s-5}{s-1}} (I_1(s) \psi_1 + 3I_2(s) \psi_2) \dots(626), \end{aligned}$$

and this is satisfied by taking

$$\psi_1 = \frac{u \left[ 2hmX - \frac{1}{\nu} \frac{\partial \nu}{\partial x} + \left( mc^2 - \frac{3}{2h} \right) \frac{\partial h}{\partial x} \right] + \dots}{\nu_2 (m_2 K)^{\frac{2}{s-1}} c^{\frac{s-5}{s-1}} I_1(s)} \dots\dots\dots(627),$$

$$\psi_2 = \frac{2hm \left[ (u^2 - \frac{1}{3}c^2) \frac{\partial u_0}{\partial x} + \dots + uv \left(\frac{\partial v_0}{\partial x} + \frac{\partial u_0}{\partial y}\right) + \dots \right]}{3\nu_2 (m_2 K)^{\frac{2}{s-1}} c^{\frac{s-5}{s-1}} I_2(s)} \dots(628).$$

Thus a solution  $\Phi = \psi_1 + \psi_2$  is adequate to satisfy equation (578), but in order also to satisfy the conditions expressed by equations (572), (574) and (576) we may require to take the more general solution of § 304,

$$\Phi = \psi_1 + \psi_2 + B + Cmu + Dmv + Emw + Fmc^2,$$

where  $B, C, D, E, F$  are constants, as yet undetermined. In the present problem,  $C, D, E$  must be the same for both kinds of gas, and the molecules of the heavier gas are supposed to be at rest. Thus  $C, D, E$  must all vanish, leaving the solution

$$\Phi = \psi_1 + \psi_2 + B + Fmc^2 \dots\dots\dots(629).$$

**321.** The law of distribution of velocities has been supposed (cf. equation (564)) to be

$$\nu f(u, v, w, x, y, z) = \nu \left(\frac{hm}{\pi}\right)^{\frac{3}{2}} e^{-hm [(u-u_0)^2 + (v-v_0)^2 + (w-w_0)^2]} \{1 + \Phi\} \dots(630),$$

and on substituting for  $\Phi$  the value given by equation (629) we obtain the law appropriate to the special case now under consideration, namely that in which deflections in the paths of molecules of the first kind are produced solely by encounters with very much heavier molecules of a second kind.

This special case is obviously of a very artificial kind, but no solution of the general problem in finite terms has yet been obtained.

Some applications of this special result will be made in later chapters. For the present we may illustrate the nature of the solution by the following examples.

*Viscosity.*

**322.** Suppose that the light gas is in a steady state, and at a uniform temperature throughout, but that it has a mass-velocity  $u_0, v_0, w_0$  which varies slightly from point to point. The uniformity of temperature involves also uniformity of density, for otherwise inequalities of pressure would set up further mass-motions. Thus we obtain the solution appropriate to this case by putting  $h$  and  $\nu$  each constant, and  $X = Y = Z = 0$  in the equations of § 320.

It is clear from equation (627) that  $\psi_1 = 0$ , so that  $\psi_2$  occurs alone in the solution (629). Moreover,  $B$  and  $F$  may be omitted, since their retention would merely result in infinitesimal changes in  $h$  and  $\nu$ .

Thus an adequate solution is  $\Phi = \psi_2$ , given by equation (628), and the substitution of this value for  $\Phi$  in equation (630) will give the true law of distribution.

**323.** We may now calculate the pressures in the gas from formulae (459) of the last chapter, leaving out the components  $\varpi_{xx}$ , etc., which arise from intermolecular forces (cf. § 354 below). We have

$$P_{xx} = \rho \bar{u}^2 = m\nu \left(\frac{hm}{\pi}\right)^{\frac{3}{2}} \iiint e^{-hm(U^2+V^2+W^2)} (1 + \psi_2) U^2 du dv dw,$$

Substituting for  $\psi_2$ , and writing for brevity

$$\Delta_2 = \nu_2 (m_2 K)^{\frac{2}{s-1}} I_2(s) \dots\dots\dots(631),$$

this becomes

$$P_{xx} = \frac{\nu}{2h} - \frac{2hm^2\nu}{\Delta_2} \left(\frac{hm}{\pi}\right)^{\frac{3}{2}} \int_0^\infty e^{-hmc^2} c^{6-\frac{s-5}{s-1}} dc$$

$$\times \frac{4\pi}{15} \left[ 2 \frac{\partial u_0}{\partial x} - \frac{2}{3} \left( \frac{\partial u_0}{\partial x} + \frac{\partial v_0}{\partial y} + \frac{\partial w_0}{\partial z} \right) \right]$$

$$= p - \frac{4m\nu}{45\sqrt{\pi}\Delta_2} \frac{\Gamma\left(\frac{2}{s-1} + 3\right)}{(hm)^{\frac{2}{s-1} + \frac{1}{2}}} \left[ 2 \frac{\partial u_0}{\partial x} - \frac{2}{3} \left( \frac{\partial u_0}{\partial x} + \frac{\partial v_0}{\partial y} + \frac{\partial w_0}{\partial z} \right) \right] \dots(632),$$

and similarly

$$P_{xy} = \rho \bar{u} \bar{v} = - \frac{4m\nu}{45\sqrt{\pi}\Delta_2} \frac{\Gamma\left(\frac{2}{s-1} + 3\right)}{(hm)^{\frac{2}{s-1} + \frac{1}{2}}} \left[ \frac{\partial v_0}{\partial x} + \frac{\partial u_0}{\partial y} \right] \dots\dots(633).$$

These equations shew the amount of the additional pressures which are superposed on to the hydrostatic pressure  $p$  by the mass-motion of the gas.

**324.** In a viscous fluid, having a coefficient of viscosity  $\kappa$ , the system of pressures at any point is given by the equations\*

$$P_{xx} = p - 2\kappa \frac{\partial u_0}{\partial x} + \frac{2}{3}\kappa \left( \frac{\partial u_0}{\partial x} + \frac{\partial v_0}{\partial y} + \frac{\partial w_0}{\partial z} \right) \dots\dots\dots(634),$$

$$P_{xy} = -\kappa \left( \frac{\partial v_0}{\partial x} + \frac{\partial u_0}{\partial y} \right) \dots\dots\dots(635),$$

in which  $u_0, v_0, w_0$  are the components of the mass-velocity of the fluid. It accordingly appears that the pressures given by equations (632) and (633) will be exactly accounted for by regarding the gas as a viscous fluid having a coefficient of viscosity

$$\kappa = \frac{4m\nu}{45\sqrt{\pi}\Delta_2} \frac{\Gamma\left(\frac{2}{s-1} + 3\right)}{(hm)^{\frac{2}{s-1} + \frac{1}{2}}} \dots\dots\dots(636).$$

*Conduction of Heat.*

**325.** Consider next a gas which is in a steady state, and devoid of mass-motion, but which is not at a uniform temperature. For simplicity suppose the gas arranged in parallel strata of equal temperature, so that the temperature is a function of  $z$  only.

\* Lamb, *Hydrodynamics*, p. 512.

Turning to the general solution of § 320, it appears that in this special case  $\psi_2$  does not occur, while, on taking  $X = Y = Z = 0$ , the value of  $\psi_1$  is found to be

$$\psi_1 = \frac{u}{\Delta_1} c^{-\frac{s-5}{s-1}} \left[ -\frac{1}{v} \frac{\partial v}{\partial x} + \left( mc^2 - \frac{3}{2h} \right) \frac{dh}{dx} \right] \dots\dots\dots(637),$$

where 
$$\Delta_1 = \nu_2 (m_2 K)^{\frac{2}{s-1}} I_1(s) \dots\dots\dots(638).$$

An adequate solution is now seen to be  $\Phi = \psi_1$ , where, in order that there may be no mass-motion—*i.e.* in order that the process of conduction may not be complicated by the addition of convection—we must have

$$\iiint \nu f_0 u \psi_1 du dv dw = 0 \dots\dots\dots(639).$$

On substituting for  $\psi_1$  in this equation, and carrying out the integrations, we obtain the relation

$$\left( \frac{1}{v} \frac{\partial v}{\partial h} + \frac{3}{2h} \frac{\partial h}{\partial x} \right) = \frac{1}{h} \frac{\partial h}{\partial x} \left( \frac{2s}{s-1} \right) \dots\dots\dots(640).$$

This is found to give as the value of  $\psi_1$ ,

$$\psi_1 = \frac{u}{\Delta_1} c^{-\frac{s-5}{s-1}} \left[ mc^2 - \frac{1}{h} \left( \frac{2s}{s-1} \right) \right] \frac{\partial h}{\partial x} \dots\dots\dots(641).$$

**326.** The translational energy of a molecule  $\frac{1}{2}mc^2$  represents an amount of heat equal to  $\frac{1}{2}mc^2/J$ , where  $J$  is the mechanical equivalent of heat.

Summing over all molecules, we find as the total flow of heat per unit area perpendicular to the axis of  $x$ , which arises from the translational energy of the molecules,

$$\frac{m}{2J} \iiint \nu A e^{-hmc^2} c^2 u \psi_1 du dv dw \dots\dots\dots(642),$$

of which the value, after integration over all values of  $u, v, w$ , is found to be

$$\frac{m^2 \nu}{3\sqrt{\pi} J} \frac{\Gamma\left(\frac{2}{s-1} + 3\right) \frac{\partial h}{\partial x}}{(hm)^{\frac{2}{s-1} + \frac{5}{2}} \Delta_1} \dots\dots\dots(643).$$

**327.** If  $\mathfrak{S}$  is the coefficient of conduction of heat, the total flow of heat per unit area perpendicular to the axis of  $x$  is  $-\mathfrak{S} \frac{\partial T}{\partial x}$ , or, since  $T = \frac{1}{2hR}$ ,

$$\frac{\mathfrak{S}}{2h^2 R} \frac{\partial h}{\partial x} \dots\dots\dots(644).$$

If we assume that the ratio of internal energy to translational energy

involved in this flow is  $\beta^*$ , as in § 261, then expression (644) must be equal to  $(1 + \beta)$  times expression (643). Hence we obtain

$$\mathfrak{S} = \frac{2}{3\sqrt{\pi}} \frac{R\nu(1 + \beta)}{J\Delta_1} \frac{\Gamma\left(\frac{2}{s-1} + 3\right)}{(hm)^{\frac{2}{s-1} + \frac{1}{2}}} \dots\dots\dots(645).$$

Using the values of the specific heat at constant volume given by equation (512), and of the coefficient of viscosity given by equation (636), we find that this value of  $\mathfrak{S}$  can be expressed in the form

$$\mathfrak{S} = \epsilon \kappa C_v \dots\dots\dots(646),$$

where  $\epsilon$  is a pure number, being given by

$$\epsilon = 5 \frac{I_2(s)}{I_1(s)} \dots\dots\dots(647).$$

**328.** Relation (646) depends only on the physical constants of the first gas. It is strictly true for the viscosity and conduction of heat which result from the motion of the molecules of the first kind amongst the more massive molecules of the second kind. Since the relation is in no way concerned with the properties of the molecules of the second kind, it is not unreasonable to hope that it may remain approximately true, even when the two kinds of molecules are identified, so that  $\mathfrak{S}$ ,  $\kappa$  refer to the ordinary coefficients of conduction of heat and viscosity of a single gas.

For the special case of  $s = 5$ ,  $I_1$  and  $I_2$  have been evaluated by Maxwell (cf. below, §§ 348, 349). Using these values, equation (647) gives as an approximation when there is only one kind of molecule,  $\epsilon = 2.507$ . The exact value of  $\epsilon$  for this case has been found by Maxwell to be  $\epsilon = 2.500$  (cf. § 356, below), so that in this instance the approximation is by no means a bad one.

For the case of  $s = \infty$  (elastic spheres), the values of  $I_1$  and  $I_2$  are readily found to be  $I_1(\infty) = \pi\sigma^2$  and  $I_2(\infty) = \frac{1}{3}\pi\sigma^2$ , whence equation (647) is found to give  $\epsilon = 1.666$ . This is too small to agree with observed values. The actual value of  $\epsilon$  found experimentally will be considered later (§ 425).

*Conduction of Heat in a Solid.*

**329.** According to Drude's theory of metallic conduction (cf. below, § 427), conduction of heat in a solid takes place through the agency of free electrons, moving about, like the molecules of a gas, through the interstices of the solid, and having their motion checked at intervals by collisions with the atoms or molecules of the solid. The physical conditions assumed

\* This is a very debateable assumption : see § 417 below.



by this theory of Drude's are accordingly almost exactly the same as those assumed in § 314.

On this theory, then, the coefficient of conduction of heat in a solid will be given by formula (645), with  $\beta$  put equal to zero, to represent that the whole energy of the electron is its energy of translation.

On the same theory, the coefficient of conduction of electricity may easily be found from the analysis just given.

*Conduction of Electricity.*

330. We suppose the current to flow parallel to the axis of  $x$ , and to be produced by an electric force of intensity  $\Xi$ . We may then put

$$X = \frac{e}{m} \Xi$$

in equation (626); we have  $h, \nu, u_0, v_0$  and  $w_0$  independent of  $x$ , and so find that an adequate solution is obtained by taking

$$\Phi = \psi_1 = \frac{2hmXu}{\nu_2 (m_2K)^{\frac{2}{s-1}} c^{\frac{s-5}{s-1}} I_1(s)} = \frac{2he\Xi c^{-\frac{s-5}{s-1}} u}{\Delta_1} \dots\dots\dots(648),$$

where  $\Delta_1$  is given by equation (639).

331. The current  $i$  is equal to the flow of electricity per unit area of cross-section perpendicular to the axis of  $x$ , and so is given by

$$\begin{aligned} i &= \iiint \nu e u f(u, v, w, x, y, z) \, du \, dv \, dw \\ &= \iiint \nu e u A e^{-hmc^2} \frac{2he\Xi c^{-\frac{s-5}{s-1}} u}{\Delta_1} \, du \, dv \, dw \\ &= \frac{4\pi}{3} h\nu e^2 \frac{(hm)^{\frac{3}{2}}}{\pi^{\frac{3}{2}}} \frac{\Gamma\left(\frac{2}{s-1} + 2\right)}{(hm)^{\frac{2}{s-1} + 2}} \frac{\Xi}{\Delta_1} \\ &= \frac{2}{3\sqrt{\pi}} \frac{e^2\nu}{RT} \frac{\Gamma\left(\frac{2}{s-1} + 2\right)}{(hm)^{\frac{2}{s-1} + \frac{1}{2}}} \frac{\Xi}{\Delta_1} \dots\dots\dots(649). \end{aligned}$$

332. The current  $i$  is also equal to  $\sigma\Xi$ , where  $\sigma$  is the specific conductivity of the solid, so that

$$\sigma = \frac{2}{3\sqrt{\pi}} \frac{e^2\nu}{RT\Delta_1} \frac{\Gamma\left(\frac{2}{s-1} + 2\right)}{(hm)^{\frac{2}{s-1} + \frac{1}{2}}} \dots\dots\dots(650).$$

The value of the thermal conductivity  $\mathfrak{S}$  is obtained on putting  $\beta = 0$  in equation (645). On comparison of the two coefficients, we obtain\*

$$\frac{\mathfrak{S}}{\sigma} = \frac{2s}{s-1} \frac{R^2 T}{e^2 J} \dots\dots\dots(651).$$

*Diffusion of a light gas into a heavy one.*

**333.** The analysis of this chapter will give an exact solution of the problem of the diffusion of a light gas into a heavy one, when the ratio  $m_1/m_2$  is so small that it may be neglected, and may be expected to give a good approximation when the ratio  $m_1/m_2$  is quite small, as it is in many physical instances, such as the diffusion of hydrogen into air, oxygen or carbon-dioxide.

For a diffusion problem (cf. equation (626)) we take  $u_0, v_0, w_0$  all constant, and  $X = Y = Z = 0$ . A sufficient solution of equation (626) is accordingly

$$\Phi = \psi_1 = -\frac{u}{\Delta_1} \frac{\partial v}{\partial x} \dots\dots\dots(652),$$

where  $\Delta_1$  is given by equation (639), and the diffusion is assumed to take place in directions parallel to the axis of  $x$ .

The flow of molecules parallel to the axis of  $x$ , measured per unit area per unit time, is

$$\begin{aligned} & \iiint v \left(\frac{hm}{\pi}\right)^{\frac{3}{2}} e^{-hmc^2} \left(u - \frac{u^2}{\nu \Delta_1} \frac{\partial v}{\partial x} c^{-\frac{s-5}{s-1}}\right) dudvdw \\ &= -\frac{4\pi}{3\Delta_1} \left(\frac{hm}{\pi}\right)^{\frac{3}{2}} \frac{\partial v}{\partial x} \frac{\frac{1}{2} \Gamma\left(\frac{2}{s-1} + 2\right)}{(hm)^{\frac{2}{s-1} + 2}} \dots\dots(653). \end{aligned}$$

The coefficient of diffusion, say  $\mathfrak{D}$ , is the coefficient of  $-\frac{\partial v}{\partial x}$  in this expression (cf. § 433), and so is given by

$$\mathfrak{D} = \frac{2}{3\sqrt{\pi}\Delta_1} \frac{\Gamma\left(\frac{2}{s-1} + 2\right)}{(hm)^{\frac{2}{s-1} + \frac{1}{2}}} \dots\dots\dots(654).$$

\* For elastic spheres ( $s = \infty$ ) this reduces to  $\frac{\mathfrak{S}}{\sigma} = \frac{2R^2 T}{e^2 J}$ , an equation given by Lorentz (*The Theory of Electrons*, p. 67 and note 29). Richardson (*The Electron Theory of Matter*, p. 421), by a method similar to that of Lorentz, obtains the more general equation  $\frac{\mathfrak{S}}{\sigma} = \frac{2s}{s-1} \frac{R^2 T}{e^2 J}$ . A formula similar to that of Richardson is also given by Bohr (*Studier over Metallernes Elektrontheori; afhandling for den filosofiske Doktorgrad*, Copenhagen, 1911, p. 53).

Comparing this with the coefficient of viscosity  $\kappa$  given by equation (636) we find

$$\mathfrak{D} = \frac{\zeta \kappa}{\rho},$$

where  $\zeta$  is a pure number given by

$$\zeta = \frac{15(s-1)}{4s} \frac{I_2}{I_1} \dots\dots\dots(655).$$

Using the values of  $I_2/I_1$  previously given (§ 328), we find that

when  $s = 5$ ,  $\zeta = \frac{3I_2}{I_1} = 1.5043 \dots\dots\dots(656),$

when  $s = \infty$ ,  $\zeta = \frac{15}{4} \frac{I_2}{I_1} = 1.25 \dots\dots\dots(657).$

We shall return to a discussion of the problem of diffusion in a later chapter.

## CHAPTER IX

### PHENOMENA OF A GAS NOT IN A STEADY STATE (*continued*)

#### MAXWELL'S THEORY.

**334.** THE subject of the present chapter is Maxwell's theory of the behaviour of a gas in which the molecules are supposed to be point centres of force, repelling according to the inverse fifth power of the distance\*. Maxwell's original theory has been greatly improved and elaborated by Kirchhoff and Boltzmann. In the present chapter we shall in some respects follow Kirchhoff's discussion of the problem more closely than the original investigation of Maxwell.

#### GENERAL EQUATIONS OF TRANSFER.

**335.** Let  $Q$  be any function of the velocity components of a single molecule, *e.g.* momentum, energy. We proceed to form general equations expressing the transfer of  $Q$ .

At any point  $x, y, z$  let  $\bar{Q}$  be the mean value of  $Q$ , so that

$$\bar{Q} = \iiint f(u, v, w) Q dudvdw \dots\dots\dots(658).$$

The number of molecules inside a fixed rectangular parallelepiped  $dx dy dz$  at this point is  $\nu dx dy dz$ , and hence  $\Sigma Q$ , the aggregate amount of  $Q$  inside it, is given by

$$\Sigma Q = \nu \bar{Q} dx dy dz \dots\dots\dots(659).$$

We now examine the various causes of change in  $\Sigma Q$ . In the first place some molecules will leave the element  $dx dy dz$ , taking of course a certain amount of  $Q$  with them. It has been already found in expression (445), that the total number of molecules of class A lost to the element  $dx dy dz$  in time  $dt$  is

$$dx dy dz dt \left( u \frac{\partial}{\partial x} + v \frac{\partial}{\partial y} + w \frac{\partial}{\partial z} \right) (\nu f) dudvdw,$$

\* "On the Viscosity of Internal Friction of Air and other Gases," *Collected Works*, II. p. 1.

and hence the total amount of  $Q$  lost by motion into and out of the element is

$$dxdydzdt \iiint \left[ \left( u \frac{\partial}{\partial x} + v \frac{\partial}{\partial y} + w \frac{\partial}{\partial z} \right) (vf) \right] Q dudvdw \dots\dots(660).$$

If we write

$$\iiint uQf(u, v, w) dudvdw = \overline{uQ}, \text{ etc.,}$$

so that  $\overline{uQ}$  is the mean value of  $uQ$  averaged over all the molecules in the neighbourhood of the point  $x, y, z$ , expression (660) can be put in the form

$$dxdydzdt \left[ \frac{\partial}{\partial x} (\overline{vuQ}) + \frac{\partial}{\partial y} (\overline{vvQ}) + \frac{\partial}{\partial z} (\overline{vwQ}) \right] \dots\dots\dots(661).$$

Another cause of change in  $\Sigma Q$  is supplied by the action of external forces on the molecules. For any single molecule, we have

$$\frac{\partial Q}{\partial t} = \frac{\partial Q}{\partial u} \frac{du}{dt} + \frac{\partial Q}{\partial v} \frac{dv}{dt} + \frac{\partial Q}{\partial w} \frac{dw}{dt} = \frac{1}{m} \left( X \frac{\partial Q}{\partial u} + Y \frac{\partial Q}{\partial v} + Z \frac{\partial Q}{\partial w} \right),$$

where  $X, Y, Z$  are the components of the external force acting on the molecule, so that in time  $dt$  the total value of  $\Sigma Q$  experiences an increase

$$dxdydzdt \frac{v}{m} \left[ X \left( \frac{\partial \overline{Q}}{\partial u} \right) + Y \left( \frac{\partial \overline{Q}}{\partial v} \right) + Z \left( \frac{\partial \overline{Q}}{\partial w} \right) \right] \dots\dots\dots(662),$$

where again the bar over a quantity indicates an average taken over all molecules.

Lastly,  $\Sigma Q$  may be changed by collisions between molecules. If  $Q$  is any one of the quantities which have previously been denoted by  $\chi_1, \chi_2, \dots, \chi_5$ , namely the mass, energy, and the three components of momentum of a molecule, there is no such change, but if  $Q$  is any other function of the velocities such changes will occur. In general let us denote the increase in  $\Sigma Q$  which is caused in the element  $dxdydz$  by collisions in time  $dt$  by

$$dxdydzdt \Delta Q \dots\dots\dots(663).$$

Expressions (661), (662) and (663) now contain between them the effect of all possible changes in  $\Sigma Q$ . The value of  $\Sigma Q$  is however given by expression (659), so that the change in  $\Sigma Q$  in time  $dt$  will be

$$\frac{d}{dt} (v\overline{Q}) dxdydzdt.$$

Comparing the two different values which have been obtained for this change, we have

$$\begin{aligned} \frac{d}{dt} (v\overline{Q}) = & - \left[ \frac{\partial}{\partial x} (\overline{vuQ}) + \frac{\partial}{\partial y} (\overline{vvQ}) + \frac{\partial}{\partial z} (\overline{vwQ}) \right] \\ & + \frac{v}{m} \left[ X \left( \frac{\partial \overline{Q}}{\partial u} \right) + Y \left( \frac{\partial \overline{Q}}{\partial v} \right) + Z \left( \frac{\partial \overline{Q}}{\partial w} \right) \right] + \Delta Q \dots\dots\dots(664). \end{aligned}$$

**336.** From this general equation we can obtain the equations of Chapter VII as special cases. If we put  $Q = 1$ , so that  $\bar{Q} = 1$ , the equation becomes

$$\begin{aligned} \frac{dv}{dt} &= - \left[ \frac{\partial}{\partial x} (\nu \bar{u}) + \frac{\partial}{\partial y} (\nu \bar{v}) + \frac{\partial}{\partial z} (\nu \bar{w}) \right] \\ &= - \left[ \frac{\partial}{\partial x} (\nu u_0) + \frac{\partial}{\partial y} (\nu v_0) + \frac{\partial}{\partial z} (\nu w_0) \right] \dots\dots\dots(665), \end{aligned}$$

the equation of continuity already obtained in equation (448).

Again, on putting  $Q = mu$ , we obtain

$$m \frac{d}{dt} (\nu u_0) = -m \left[ \frac{\partial}{\partial x} (\nu \bar{u}^2) + \frac{\partial}{\partial y} (\nu \bar{u} \bar{v}) + \frac{\partial}{\partial z} (\nu \bar{u} \bar{w}) \right] + \nu X + \Delta Q \dots(666).$$

When the molecules collide only with other molecules of the same kind,  $\Delta Q$  vanishes, and this equation becomes identical with equation (454).

**337.** If we multiply equation (665) by  $\bar{Q}$ , and subtract from equation (664), we obtain as a new form for the general equation,

$$\nu \frac{d\bar{Q}}{dt} = \Sigma \left[ \bar{Q} \frac{\partial}{\partial x} (\nu u_0) - \frac{\partial}{\partial x} (\nu \bar{u} \bar{Q}) + \frac{\nu}{m} X \left( \frac{\partial \bar{Q}}{\partial u} \right) \right] + \Delta Q \dots\dots(667),$$

where  $\Sigma$  denotes summation with respect to  $x, y$  and  $z$ .

Let us now write  $u = u_0 + \mathbf{u}$ , etc.

so that  $\mathbf{u}, \mathbf{v}, \mathbf{w}$  are components of molecular velocity. Then

$$\bar{u} = u_0, \quad \bar{\mathbf{u}} = 0, \quad \overline{u\bar{Q}} = \overline{u_0\bar{Q}} + \overline{\mathbf{u}\bar{Q}} = u_0\bar{Q} + \overline{\mathbf{u}\bar{Q}}.$$

Hence

$$\begin{aligned} \bar{Q} \frac{\partial}{\partial x} (\nu u_0) - \frac{\partial}{\partial x} (\nu \overline{u\bar{Q}}) &= \bar{Q} \frac{\partial}{\partial x} (\nu u_0) - \frac{\partial}{\partial x} (\nu u_0 \bar{Q}) - \frac{\partial}{\partial x} (\nu \overline{\mathbf{u}\bar{Q}}) \\ &= -\nu u_0 \frac{\partial \bar{Q}}{\partial x} - \frac{\partial}{\partial x} (\nu \overline{\mathbf{u}\bar{Q}}). \end{aligned}$$

If  $Q$  is now expressed as a function of  $u_0, \mathbf{u}$ , etc.

$$\frac{\partial Q}{\partial u} = \frac{\partial Q}{\partial (u_0 + \mathbf{u})} = \frac{\partial Q}{\partial u_0},$$

so that

$$\left( \frac{\partial \bar{Q}}{\partial u} \right) = \left( \frac{\partial \bar{Q}}{\partial u_0} \right) = \frac{\partial \bar{Q}}{\partial u_0}.$$

Making these substitutions, equation (667) becomes

$$\nu \frac{d\bar{Q}}{dt} = \Sigma \left[ -\nu u_0 \frac{\partial \bar{Q}}{\partial x} - \frac{\partial}{\partial x} (\nu \overline{\mathbf{u}\bar{Q}}) + \frac{\nu}{m} X \frac{\partial \bar{Q}}{\partial u_0} \right] + \Delta Q \dots\dots\dots(668),$$

or, again, if we write

$$\frac{D}{Dt} = \frac{d}{dt} + u_0 \frac{\partial}{\partial x} + v_0 \frac{\partial}{\partial y} + w_0 \frac{\partial}{\partial z} \dots\dots\dots(669),$$

so that  $\frac{D}{Dt}$  denotes differentiation following an element of gas in its motion, the equation becomes

$$\nu \frac{D\bar{Q}}{Dt} = \Sigma \left[ -\frac{\partial}{\partial x} (\nu \bar{U}\bar{Q}) + \frac{\nu}{m} X \frac{\partial \bar{Q}}{\partial u_0} \right] + \Delta Q \dots\dots\dots(670).$$

*Equations of transfer for a single gas.*

**338.** When there is only one kind of gas present, a transformation of this equation can be effected.

Put  $Q = u$  in equation (670), then since there is only one type of molecule  $\Delta Q = 0$ . As before in § 336, we have  $\bar{Q} = u_0$ , so that

$$\frac{\partial \bar{Q}}{\partial u_0} = 1, \quad \frac{\partial \bar{Q}}{\partial v_0} = \frac{\partial \bar{Q}}{\partial w_0} = 0.$$

Also

$$\begin{aligned} \bar{U}\bar{Q} &= \overline{U(U + u_0)} = \overline{U^2}, \\ \bar{V}\bar{Q} &= \overline{V(U + u_0)} = \overline{UV}, \text{ etc.} \end{aligned}$$

Hence the equation becomes

$$\nu \frac{Du_0}{Dt} = - \left[ \frac{\partial}{\partial x} (\nu \overline{U^2}) + \frac{\partial}{\partial y} (\nu \overline{UV}) + \frac{\partial}{\partial z} (\nu \overline{UW}) \right] + \frac{\nu}{m} X \dots\dots\dots(671),$$

which is identical with our previous equation of motion (456), and there are of course two similar equations obtained from the general equation by putting  $Q = v$  and  $Q = w$  respectively.

From these three equations and equation (670) we can obtain an equation which does not contain  $X$ ,  $Y$  or  $Z$ , and which is therefore true for a gas independently of the action of external forces. Effecting the elimination of  $X$ ,  $Y$  and  $Z$ , this equation is found to be

$$\nu \frac{D\bar{Q}}{Dt} = \Sigma \left[ -\frac{\partial}{\partial x} (\nu \overline{U}\bar{Q}) + \frac{\partial \bar{Q}}{\partial u_0} \left\{ \nu \frac{Du_0}{Dt} + \frac{\partial}{\partial x} (\nu \overline{U^2}) + \frac{\partial}{\partial y} (\nu \overline{UV}) + \frac{\partial}{\partial z} (\nu \overline{UW}) \right\} \right] + \Delta Q,$$

or, arranging the terms in a form more convenient for use,

$$\begin{aligned} \nu \left[ \frac{D\bar{Q}}{Dt} - \frac{\partial \bar{Q}}{\partial u_0} \frac{Du_0}{Dt} - \frac{\partial \bar{Q}}{\partial v_0} \frac{Dv_0}{Dt} - \frac{\partial \bar{Q}}{\partial w_0} \frac{Dw_0}{Dt} \right] \\ = \Sigma \left[ -\frac{\partial}{\partial x} (\nu \overline{U}\bar{Q}) + \frac{\partial \bar{Q}}{\partial u_0} \left\{ \frac{\partial}{\partial x} (\nu \overline{U^2}) + \frac{\partial}{\partial y} (\nu \overline{UV}) + \frac{\partial}{\partial z} (\nu \overline{UW}) \right\} \right] + \Delta Q \dots(672). \end{aligned}$$

In general  $\bar{Q}$  will be a function of  $u_0$ ,  $v_0$ ,  $w_0$  and of the mean values  $\overline{U^2}$ ,  $\overline{UV}$ , etc. It is clear that the bracket on the left-hand side will be the value of  $D\bar{Q}/Dt$  calculated upon the assumption that  $\overline{U^2}$ ,  $\overline{UV}$ , etc. are functions of the time, but that  $u_0$ ,  $v_0$ ,  $w_0$  are independent of the time.

*Special values for Q.*

**339.** The equation just obtained is the general equation expressing the transfer of  $Q$  when there is only one kind of gas. Maxwell uses this same equation (672) for the investigation of the phenomena of viscosity and conduction of heat, regarding viscosity as a transfer of momentum and conduction of heat as a transfer of energy.

The values of  $Q$  must, however, be different for the two phenomena, and we shall proceed by finding the special forms assumed by equation (654) when  $Q$  has the requisite special values.

$$\text{I. } Q = u^2 + v^2 + w^2.$$

**340.** Let us first put

$$\begin{aligned} Q &= u^2 + v^2 + w^2 \\ &= u_0^2 + v_0^2 + w_0^2 + \mathbf{U}^2 + \mathbf{V}^2 + \mathbf{W}^2 + 2u_0\mathbf{U} + 2v_0\mathbf{V} + 2w_0\mathbf{W}. \end{aligned}$$

Thus  $\bar{Q} = u_0^2 + v_0^2 + w_0^2 + \bar{\mathbf{U}}^2 + \bar{\mathbf{V}}^2 + \bar{\mathbf{W}}^2,$

$$\overline{\mathbf{U}Q} = \overline{\mathbf{U}(u^2 + v^2 + w^2)} + 2u_0\overline{\mathbf{U}^2} + 2v_0\overline{\mathbf{U}\mathbf{V}} + 2w_0\overline{\mathbf{U}\mathbf{W}}.$$

We are assuming the molecules to be point centres of force, so that their only kinetic energy is energy of translation. Hence, by the conservation of energy, we may take  $\Delta Q = 0$ . The equation now becomes

$$\begin{aligned} &\nu \frac{D}{Dt} (\overline{u^2 + v^2 + w^2}) \\ &= \Sigma \left[ -\frac{\partial}{\partial x} \{ \nu \overline{\mathbf{U}(u^2 + v^2 + w^2)} + 2\nu u_0 \overline{\mathbf{U}^2} + 2\nu v_0 \overline{\mathbf{U}\mathbf{V}} + 2\nu w_0 \overline{\mathbf{U}\mathbf{W}} \} \right. \\ &\quad \left. + 2u_0 \left\{ \frac{\partial}{\partial x} (\nu \overline{\mathbf{U}^2}) + \frac{\partial}{\partial y} (\nu \overline{\mathbf{U}\mathbf{V}}) + \frac{\partial}{\partial z} (\nu \overline{\mathbf{U}\mathbf{W}}) \right\} \right] \\ &= \Sigma \left[ -\frac{\partial}{\partial x} \{ \nu \overline{\mathbf{U}(u^2 + v^2 + w^2)} \} - 2\nu \left( \overline{\mathbf{U}^2} \frac{\partial u_0}{\partial x} + \overline{\mathbf{U}\mathbf{V}} \frac{\partial u_0}{\partial y} + \overline{\mathbf{U}\mathbf{W}} \frac{\partial u_0}{\partial z} \right) \right] \dots (673). \end{aligned}$$

**341.** We shall require to give other values to  $Q$  in equation (672), but in calculating these we shall find it adequate to obtain a first approximation by neglecting deviations from Maxwell's law of distribution of velocities. We accordingly take

$$\begin{aligned} \bar{\mathbf{U}}^2 &= \bar{\mathbf{V}}^2 = \bar{\mathbf{W}}^2 = q, \\ \overline{\mathbf{U}\mathbf{V}} &= \overline{\mathbf{V}\mathbf{W}} = \overline{\mathbf{W}\mathbf{U}} = 0, \end{aligned}$$

and the equation reduces to the simpler form

$$\begin{aligned} &\nu \left[ \frac{D\bar{Q}}{Dt} - \frac{\partial \bar{Q}}{\partial u_0} \frac{Du_0}{Dt} - \frac{\partial \bar{Q}}{\partial v_0} \frac{Dv_0}{Dt} - \frac{\partial \bar{Q}}{\partial w_0} \frac{Dw_0}{Dt} \right] \\ &= \Sigma \left[ -\frac{\partial}{\partial x} (\nu \overline{\mathbf{U}Q}) + \frac{\partial \bar{Q}}{\partial u_0} \frac{\partial}{\partial x} (\nu q) \right] + \Delta Q \dots \dots \dots (674). \end{aligned}$$



II.  $Q = u^2$ .

342. We first use this equation by putting

$$Q = u^2 = u_0^2 + 2u_0\mathbf{u} + \mathbf{u}^2,$$

so that

$$\begin{aligned} \bar{Q} &= u_0^2 + q, & \bar{\mathbf{u}}Q &= 2u_0q, & \bar{\mathbf{v}}Q &= \bar{\mathbf{w}}Q = 0, \\ \frac{\partial \bar{Q}}{\partial u_0} &= 2u_0, & \frac{\partial \bar{Q}}{\partial v_0} &= \frac{\partial \bar{Q}}{\partial w_0} = 0. \end{aligned}$$

Then the equation becomes

$$\begin{aligned} \nu \frac{Dq}{Dt} &= -\frac{\partial}{\partial x} (2\nu u_0 q) + 2u_0 \frac{\partial}{\partial x} (\nu q) + \Delta u^2 \\ &= -2\nu q \frac{\partial u_0}{\partial x} + \Delta u^2 \dots\dots\dots(675), \end{aligned}$$

and there are of course two similar equations for  $u^2$  and  $v^2$ .

From the conservation of energy,  $\Delta(u^2 + v^2 + w^2)$  must vanish, so that on adding together the three equations of the type (675) we obtain

$$3 \frac{Dq}{Dt} = -2q \left( \frac{\partial u_0}{\partial x} + \frac{\partial v_0}{\partial y} + \frac{\partial w_0}{\partial z} \right) \dots\dots\dots(676).$$

On elimination of  $\frac{Dq}{Dt}$  between this and equation (675) we obtain

$$\nu q \left[ 2 \frac{\partial u_0}{\partial x} - \frac{2}{3} \left( \frac{\partial u_0}{\partial x} + \frac{\partial v_0}{\partial y} + \frac{\partial w_0}{\partial z} \right) \right] = \Delta u^2 \dots\dots\dots(677).$$

343. *Adiabatic Motion.* Incidentally we may notice that the equation of continuity (665) may be expressed in the form (cf. equation (669))

$$\frac{D\nu}{Dt} + \nu \left( \frac{\partial u_0}{\partial x} + \frac{\partial v_0}{\partial y} + \frac{\partial w_0}{\partial z} \right),$$

and this, in combination with (676), gives

$$\frac{1}{q} \frac{Dq}{Dt} - \frac{2}{3} \frac{1}{\nu} \frac{D\nu}{Dt} = 0.$$

On integration, it appears that  $\frac{D}{Dt} (q\nu^{-\frac{2}{3}})$  is zero, so that as we follow an element of gas in its motion,  $q\nu^{-\frac{2}{3}}$  remains constant. The value of  $q$  is however  $\frac{1}{3}C^2$  or  $p/\rho$ , so that this result simply expresses that, following the motion of an element of gas, we must have

$$p\rho^{-\frac{5}{3}} = \text{constant} \dots\dots\dots(678).$$

This is the particular case of the general adiabatic law of § 262, obtained by putting  $\gamma = \frac{5}{3}$ , this being the value appropriate to point centres of force for which all the energy is translational.

III.  $Q = uv$ .

344. We next put  $Q = uv$  in equation (674). We have

$$\begin{aligned} \overline{Q} &= \overline{(u_0 + \mathbf{U})(v_0 + \mathbf{V})} = u_0 v_0, & \overline{\mathbf{U}Q} &= v_0 q, & \overline{\mathbf{V}Q} &= u_0 q, & \overline{\mathbf{W}Q} &= 0, \\ \frac{d\overline{Q}}{du_0} &= v_0, & \frac{d\overline{Q}}{dv_0} &= u_0, & \frac{d\overline{Q}}{dw_0} &= 0, \end{aligned}$$

so that equation (674) becomes

$$0 = - \left[ \frac{\partial}{\partial x} (\nu v_0 q) + \frac{\partial}{\partial y} (\nu u_0 q) \right] + v_0 \frac{\partial}{\partial x} (\nu q) + u_0 \frac{\partial}{\partial y} (\nu q) + \Delta (uv),$$

giving, upon simplification,

$$\nu q \left( \frac{\partial v_0}{\partial x} + \frac{\partial u_0}{\partial y} \right) = \Delta (uv) \dots\dots\dots(679).$$

IV.  $Q = u (u^2 + v^2 + w^2)$ .

345. Lastly, in equation (674) we put

$$\begin{aligned} Q &= u (u^2 + v^2 + w^2) \\ &= (u_0 + \mathbf{U}) (u_0^2 + v_0^2 + w_0^2 + 2u_0\mathbf{U} + 2v_0\mathbf{V} + 2w_0\mathbf{W} + \mathbf{U}^2 + \mathbf{V}^2 + \mathbf{W}^2), \end{aligned}$$

so that

$$\begin{aligned} \overline{Q} &= u_0 (u_0^2 + v_0^2 + w_0^2) + 5u_0 q, \\ \overline{\mathbf{U}Q} &= (3u_0^2 + v_0^2 + w_0^2) q + \overline{\mathbf{U}^2} (\mathbf{U}^2 + \mathbf{V}^2 + \mathbf{W}^2), & \overline{\mathbf{V}Q} &= 2u_0 v_0 q, & \overline{\mathbf{W}Q} &= 2u_0 w_0 q, \\ \frac{\partial \overline{Q}}{\partial u_0} &= 3u_0^2 + v_0^2 + w_0^2 + 5q, & \frac{\partial \overline{Q}}{\partial v_0} &= 2u_0 v_0, & \frac{\partial \overline{Q}}{\partial w_0} &= 2u_0 w_0. \end{aligned}$$

From Maxwell's law it is easily found that

$$\overline{\mathbf{U}^4} = \frac{3}{4h^2 m^2} = 3q^2, \quad \overline{\mathbf{U}^2 \mathbf{V}^2} = \overline{\mathbf{U}^2 \mathbf{W}^2} = q^2, \quad \overline{\mathbf{U}^2 (\mathbf{U}^2 + \mathbf{V}^2 + \mathbf{W}^2)} = 5q^2.$$

Hence on putting  $Q = u (u^2 + v^2 + w^2)$  in equation (674), we obtain

$$\begin{aligned} 5u_0 \nu \frac{Dq}{Dt} &= - \frac{\partial}{\partial x} \{ \nu (3u_0^2 + v_0^2 + w_0^2 + 5q) q \} - \frac{\partial}{\partial y} (2u_0 v_0 \nu q) - \frac{\partial}{\partial z} (2u_0 w_0 \nu q) \\ &\quad + (3u_0^2 + v_0^2 + w_0^2 + 5q) \frac{\partial}{\partial x} (\nu q) + 2u_0 v_0 \frac{\partial}{\partial y} (\nu q) + 2u_0 w_0 \frac{\partial}{\partial z} (\nu q) \\ &\quad + \Delta u (u^2 + v^2 + w^2) \\ &= - q \left[ \frac{\partial}{\partial x} (3u_0^2 + v_0^2 + w_0^2 + 5q) + \frac{\partial}{\partial y} (2u_0 v_0) + \frac{\partial}{\partial z} (2u_0 w_0) \right] \\ &\quad + \Delta u (u^2 + v^2 + w^2). \end{aligned}$$

If we substitute for  $Dq/Dt$  from equation (676) and further simplify, this reduces to

$$\begin{aligned} 2qu_0 &\left[ 2 \frac{\partial u_0}{\partial x} - \frac{2}{3} \left( \frac{\partial u_0}{\partial x} + \frac{\partial v_0}{\partial y} + \frac{\partial w_0}{\partial z} \right) \right] \\ &+ 2qv_0 \left( \frac{\partial v_0}{\partial x} + \frac{\partial u_0}{\partial y} \right) + 2qw_0 \left( \frac{\partial w_0}{\partial x} + \frac{\partial u_0}{\partial z} \right) + 5q \frac{\partial q}{\partial x} = \Delta u (u^2 + v^2 + w^2) \dots(680). \end{aligned}$$

Calculations of  $\Delta Q$ .

346. The various equations we have obtained depend on the values of  $\Delta Q$ , where by definition (equation (663))  $\Delta Q$  is such that the increase in  $\Sigma Q$  caused by collisions of all kinds is  $\Delta Q$  per unit volume per unit time. To evaluate  $\Delta Q$  we must return to the dynamics of collisions, which were worked out in detail in §§ 305-310 of the last chapter for the general law of force  $m_1 m_2 K r^{-s}$ .

As before, let there be two kinds of molecules, of masses  $m_1$  and  $m_2$  respectively, and let  $\Delta Q$  for the gas of the first kind be divided into two parts. Let

$$\Delta Q = \Delta_{11} Q + \Delta_{12} Q,$$

where  $\Delta_{11} Q$ ,  $\Delta_{12} Q$  are the changes in  $\Sigma Q$  caused by collisions with molecules of the first and second kinds respectively.

Let  $[Q]$  denote the change in the value of  $Q$  for a molecule of mass  $m_1$  and velocity-components  $u, v, w$  produced by collision with a molecule of mass  $m_2$  and velocity-components  $u', v', w'$ .

The number of collisions of this type is given by formula (557) on p. 228. Multiplying by  $[Q]$ , and integrating over all collisions which occur per unit time per unit volume, we find

$$\Delta_{12} Q = \iiint \iiint \iiint [Q] \nu_1 \nu_2 f_1(u, v, w) f_2(u', v', w') du dv dw du' dv' dw' V p dp d\epsilon \dots\dots(681),$$

where all the symbols have the same meaning as before. Using the value for  $p dp d\epsilon$  given in § 311, this becomes

$$\Delta_{12} Q = \nu_1 \nu_2 \{(m_1 + m_2) K\}^{\frac{2}{s-1}} \iiint \iiint \iiint f_1(u, v, w) f_2(u', v', w') V^{1-\frac{4}{s-1}} J_P \times du dv dw du' dv' dw' \dots(682),$$

where  $J_P = \int_{\alpha=0}^{\alpha=\infty} \int_{\epsilon=0}^{\epsilon=2\pi} [Q] \alpha d\alpha d\epsilon \dots\dots\dots(683).$

The value of  $[Q]$  for any single collision is given at once by the equations of § 310, which can be written in the form

$$\bar{u} = u + \frac{m_2}{m_1 + m_2} [2(u' - u) \cos^2 \frac{1}{2} \theta' + \sqrt{V^2 - (u' - u)^2} \sin \theta' \cos(\epsilon - \omega_1)] \dots\dots(684),$$

$$\bar{v} = v + \frac{m_2}{m_1 + m_2} [2(v' - v) \cos^2 \frac{1}{2} \theta' + \sqrt{V^2 - (v' - v)^2} \sin \theta' \cos(\epsilon - \omega_2)] \dots\dots(685),$$

and a similar equation for  $\bar{w}$ . Here  $\omega_1 = 0$ , being introduced merely to maintain symmetry, while from equation (599),

$$\cos \omega_2 = - \frac{(u' - u)(v' - v)}{\sqrt{(V^2 - (u' - u)^2)(V^2 - (v' - v)^2)}} \dots\dots\dots(686),$$

and there is a similar equation for  $\cos \omega_3$ .

*Introduction of the Law of the Inverse Fifth-power.*

**347.** The value of  $[Q]$  being obtained from these equations, we can without trouble evaluate the integral  $J_P$  given by equation (683).

The further integral (682) involves the laws of distribution  $f_1, f_2$  and so cannot in general be evaluated unless these laws of distribution are known. But the finding of these laws of distribution in the general case is just the difficulty which was found in the last chapter to be insuperable. It was there seen that the laws of distribution could be obtained only in the one special case of  $s = 5$ .

Maxwell's theory is, for this reason, confined entirely to the law of force  $s = 5$ . For this law of force the factor  $V^{1-\frac{4}{s-1}}$  disappears entirely from the equation (682) for  $\Delta_{12}Q$ , and this produces great simplification. The equation becomes

$$\Delta_{12}Q = v_1 v_2 \sqrt{(m_1 + m_2)} K \iiint \iiint J_P (f_1 du dv dw) (f_2 du' dv' dw') \dots (687),$$

and we notice that the integral on the right is simply the value of  $J_P$  averaged over all molecules of the first kind and also over all molecules of the second kind. Owing to this simplification, we shall find that it will never be necessary to introduce actual expressions for the law of distribution.

We now proceed to calculate the values of  $\Delta Q$  for certain values of  $Q$ .

*Calculation of  $\Delta u$ .*

**348.** Since  $\Sigma u$  is unchanged by collisions between molecules of the same kind, it is clear that  $\Delta_{11}u$  will vanish, and we shall have  $\Delta u = \Delta_{12}u$ .

For the value  $Q = u$ ,  $[Q]$  or  $\bar{u} - u$  is given directly by equation (684). On calculating  $J_P$  by equation (683), the term in  $\cos(\epsilon - \omega_1)$  disappears on integration with respect to  $\epsilon$ , and we are left with

$$J_P = 2\pi \int_{\alpha=0}^{\alpha=\infty} \frac{2m_2}{m_1 + m_2} (u' - u) \cos^2 \frac{1}{2} \theta' \alpha d\alpha.$$

Following Maxwell, we write

$$4\pi \int_{\alpha=0}^{\alpha=\infty} \cos^2 \frac{1}{2} \theta' \alpha d\alpha = A_1 \dots \dots \dots (688),$$

the quantity  $A_1$  being a pure number, and identical with the quantity denoted by  $I_1(5)$  in the last chapter. Maxwell gives tables for the evaluation of  $A_1$  by quadrature in his original paper, and finds

$$A_1 = 2.6595 \dots \dots \dots (689).$$

We now have  $J_P = \frac{m_2}{m_1 + m_2} A_1(u' - u)$ ,

and hence equation (687) gives immediately

$$\Delta u = \Delta_{12}u = v_1 v_2 m_2 \sqrt{\frac{K}{m_1 + m_2}} A_1(u_{02} - u_{01}) \dots\dots\dots(690),$$

where  $u_{02}$  is the average of  $u'$  for all the molecules of the second gas, and so is the mass-velocity of the second gas, and similarly for  $u_{01}$ .

The value of  $\Delta u$  is required for the problem of diffusion in which two gases are necessarily present. In the remaining calculations for  $\Delta Q$ , which are needed for problems of viscosity and conduction of heat, we shall suppose that only one gas is present, so that we take  $m_1 = m_2 = m$ .

*Calculation of  $\Delta u^2$  and  $\Delta uv$ .*

**349.** Putting  $m_1 = m_2$ , the value of  $[u^2]$  or  $\bar{u}^2 - u^2$  is found from equation (684) to be

$$[u^2] = \{u + (u' - u) \cos^2 \frac{1}{2} \theta' + \frac{1}{2} \sqrt{V^2 - (u' - u)^2} \sin \theta' \cos \epsilon\}^2 - u^2,$$

whence we obtain (equation (683))

$$J_P = 2\pi \int_0^\infty \{2u(u' - u) \cos^2 \frac{1}{2} \theta' + (u' - u)^2 \cos^4 \frac{1}{2} \theta' + \frac{1}{8} (V^2 - (u' - u)^2) \sin^2 \theta'\} \alpha da \dots\dots(691),$$

$$= 2\pi \int_0^\infty \{(u'^2 - u^2) \cos^2 \frac{1}{2} \theta' + \frac{1}{8} \{-2(u' - u)^2 + (v' - v)^2 + (w' - w)^2\} \sin^2 \theta'\} \alpha da \dots\dots(692).$$

Equation (682) now gives

$$\Delta u^2 = 2\pi v^2 \sqrt{2mK} \cdot \frac{1}{4} (-2\bar{U}^2 + \bar{V}^2 + \bar{W}^2) \int_0^\infty \sin^2 \theta' \alpha da \dots(693).$$

Maxwell writes  $\pi \int_0^\infty \sin^2 \theta' \alpha da = A_2 \dots\dots\dots(694),$

this being identical with the  $I_2(5)$  of § 317, and finds

$$A_2 = 1.3682 \dots\dots\dots(695).$$

The value of  $\Delta u^2$  is now

$$\Delta u^2 = \frac{1}{2} v^2 \sqrt{2mK} A_2 (-2\bar{U}^2 + \bar{V}^2 + \bar{W}^2) \dots\dots\dots(696).$$

**350.** We also require  $\Delta uv$ , but this is more easily found by transformation of axes than by direct calculation.

Let us write  $lx + my + nz$  instead of  $x$ , so that we write  $lu + mv + nw$  instead of  $u$ . The left-hand member of equation (696) becomes

$$l^2 \Delta u^2 + 2lm \Delta uv + \dots$$

The bracket on the right-hand may be written

$$\overline{U^2 + V^2 + W^2 - 3U^2},$$

and therefore transforms into

$$(l^2 + m^2 + n^2) \{ \overline{U^2 + V^2 + W^2 - 3(lU + mV + nW)^2} \}.$$

As in § 318, we may equate coefficients of  $2lm$ , and obtain at once

$$\Delta uv = -\frac{3}{2}v^2 \sqrt{2mK} A_2 \overline{UV} \dots\dots\dots(697).$$

*Calculation of  $\Delta \{u(u^2 + v^2 + w^2)\}$ .*

**351.** To evaluate  $\Delta u(u^2 + v^2 + w^2)$ , we need the complete system of three equations of the type of (684).

On putting  $m_1 = m_2$ , equation (684) becomes

$$\bar{u} = u + a + a' \cos(\epsilon - \omega_1) \dots\dots\dots(698),$$

in which

$$a = (u' - u) \cos^2 \frac{\theta'}{2}, \quad a' = \frac{1}{2} \sqrt{V^2 - (u' - u)^2} \sin \theta',$$

and  $\omega_1 = 0$ . Similarly, we have from the two remaining equations,

$$\bar{v} = v + b + b' \cos(\epsilon - \omega_2) \dots\dots\dots(699),$$

$$\bar{w} = w + c + c' \cos(\epsilon - \omega_3) \dots\dots\dots(700),$$

where  $b, b'$  and  $c, c'$  are obtained from  $a, a'$  by replacing  $u$  by  $v$  and  $w$  respectively, and, by equation (686) and its companion,

$$\cos \omega_2 = \frac{(u' - u)(v' - v)}{4a'b'} \sin^2 \theta',$$

$$\cos \omega_3 = \frac{(u' - u)(w' - w)}{4a'c'} \sin^2 \theta'.$$

Squaring the system of three equations (698), (699) and (700), and adding,

$$\bar{u}^2 + \bar{v}^2 + \bar{w}^2 = \Sigma(u + a)^2 + 2\Sigma(u + a)a' \cos(\epsilon - \omega_1) + \Sigma a'^2 \cos^2(\epsilon - \omega_1),$$

so that

$$\begin{aligned} \bar{u}(u^2 + v^2 + w^2) &= (u + a) \Sigma(u + a)^2 + 2(u + a) \Sigma(u + a)a' \cos(\epsilon - \omega_1) \\ &\quad + (u + a) \Sigma a'^2 \cos^2(\epsilon - \omega_1) \\ &\quad + a' \cos \epsilon \Sigma(u + a)^2 + 2a' \cos \epsilon \Sigma(u + a)a' \cos(\epsilon - \omega_1) \\ &\quad + a' \cos \epsilon \Sigma a'^2 \cos^2(\epsilon - \omega_1). \end{aligned}$$

Hence, on integration with respect to  $\epsilon$ ,

$$\begin{aligned} &\frac{1}{2\pi} \int_0^\epsilon [u(u^2 + v^2 + w^2)] d\epsilon \\ &= -u \Sigma u^2 + (u + a) (\Sigma(u + a)^2 + \frac{1}{2} \Sigma a'^2) + 2a' \Sigma(u + a)a' \cos \omega_1 \dots(701). \end{aligned}$$

To simplify this, we notice that

$$\begin{aligned} \Sigma a a' \cos \omega_1 &= 0, \\ \Sigma (u + a)^2 &= \Sigma u^2 + 2 \Sigma u (u' - u) \cos^2 \frac{1}{2} \theta' + V^2 \cos^4 \frac{1}{2} \theta', \\ \frac{1}{2} \Sigma a'^2 &= \frac{1}{8} \sin^2 \theta' \Sigma (V^2 - (u' - u)^2) = V^2 \sin^2 \frac{1}{2} \theta' \cos^2 \frac{1}{2} \theta'; \end{aligned}$$

so that we also have

$$\Sigma (u + a)^2 + \frac{1}{2} \Sigma a'^2 = \Sigma u^2 + \Sigma (u'^2 - u^2) \cos^2 \frac{1}{2} \theta'.$$

It is clear therefore that the right-hand side of equation (701) can be expressed as the sum of two terms multiplied by  $\cos^2 \frac{1}{2} \theta'$  and  $\sin^2 \theta'$  respectively. Simplified as far as possible, we find for this expression the value

$$\begin{aligned} (u' \Sigma u'^2 - u \Sigma u^2) \cos^2 \frac{1}{2} \theta' \\ + \frac{1}{4} \sin^2 \theta' [u (2 \Sigma u'^2 - \Sigma u^2 - \Sigma u u') + u' (2 \Sigma u^2 - \Sigma u'^2 - \Sigma u u')]. \end{aligned}$$

After integrating with respect to  $\alpha$ , and averaging over all values of the velocities, it is obvious that the first line vanishes, while from the second we obtain, by the use of equation (682),

$$\begin{aligned} \Delta Q &= \frac{1}{2} A_2 v^2 \sqrt{2mK} \\ &\{4u_0 (\overline{u^2 + v^2 + w^2}) - 2u (\overline{u^2 + v^2 + w^2}) - 2 (\overline{u_0 u^2 + v_0 u v + w_0 u w})\}. \end{aligned}$$

Replacing  $u$  by  $u_0 + u$ , etc., and also writing

$$\eta = \frac{2}{3} \sqrt{2mK} A_2 \dots\dots\dots(702),$$

this equation becomes

$$\begin{aligned} \Delta u (u^2 + v^2 + w^2) \\ = \frac{4}{3} \eta v^2 \{u_0 (\overline{U^2 + V^2 + W^2}) - 3 (u_0 \overline{U^2} + v_0 \overline{UV} + w_0 \overline{UW}) + 3U (\overline{U^2 + V^2 + W^2})\} \dots(703). \end{aligned}$$

*Final Equations.*

**352.** Substituting the value which has been obtained for  $\Delta u^2$  from equation (696) into equation (677), we have

$$\frac{1}{3} \eta v (\overline{V^2 + W^2} - 2\overline{U^2}) = q \left\{ 2 \frac{\partial u_0}{\partial x} - \frac{2}{3} \left( \frac{\partial u_0}{\partial x} + \frac{\partial v_0}{\partial y} + \frac{\partial w_0}{\partial z} \right) \right\} \dots\dots(704).$$

Similarly, substituting the value obtained for  $\Delta uv$  from equation (697) into equation (679), we have

$$\eta v \overline{UV} = -q \left( \frac{\partial v_0}{\partial x} + \frac{\partial u_0}{\partial y} \right) \dots\dots\dots(705),$$

and lastly, substituting the value of  $\Delta u (u^2 + v^2 + w^2)$  just obtained into equation (680), we have, after simplification from equations (704) and (705),

$$\frac{2}{3} \eta v \overline{U (U^2 + V^2 + W^2)} = -5q \frac{\partial q}{\partial x} \dots\dots\dots(706).$$

We have now obtained a sufficient amount of mathematical working material, and proceed to the discussion of physical phenomena.

*Time of relaxation.*

**353.** Let us in the first place consider a gas in which the law of distribution is initially some law other than that of Maxwell. Our equations enable us to determine the rate at which the gas approaches the steady state. We take the simplest case, and suppose that there is no mass-motion, so that  $u_0 = v_0 = w_0 = 0$ ; we also suppose that the law of distribution is the same throughout the gas, so that  $\bar{U}^2, \bar{UV}$ , etc. are constants in space. With these suppositions equation (672) becomes

$$\nu \frac{\partial \bar{Q}}{\partial t} = \Delta Q \dots\dots\dots(707),$$

expressing that the whole change in  $\bar{Q}$  is caused by collisions. If we put

$$Q = u^2 - v^2 = U^2 - V^2,$$

we have, from equation (696),

$$\begin{aligned} \Delta Q &= -\frac{3}{2}\nu^2 \sqrt{2mKA_2} (\bar{U}^2 - \bar{V}^2) \\ &= -\eta\nu^2 (\bar{U}^2 - \bar{V}^2), \end{aligned}$$

giving upon substitution in equation (707),

$$\frac{\partial}{\partial t} (\bar{U}^2 - \bar{V}^2) = -\eta\nu (\bar{U}^2 - \bar{V}^2) \dots\dots\dots(708).$$

Similarly, taking  $Q = uv$ , and inserting into equation (707) the value of  $\Delta uv$  given by equation (697), we obtain

$$\frac{\partial}{\partial t} (\bar{UV}) = -\eta\nu (\bar{UV}) \dots\dots\dots(709).$$

Thus  $\bar{U}^2 - \bar{V}^2, \bar{UV}$ , etc. satisfy an equation of the form

$$\frac{\partial \phi}{\partial t} = -\eta\nu \phi,$$

of which the solution is

$$\phi = \phi_0 e^{-\eta\nu t},$$

shewing that  $\phi$  decreases exponentially with the time, at such a rate that it is reduced to  $1/e$  times its original value in a time  $1/\eta\nu$ . This time is called by Maxwell the "time of relaxation."

This time of relaxation measures the rate at which deviations from Maxwell's law of distribution will subside. A glance at equations (710) below will shew that it must also measure the rate at which inequalities of pressure must subside.

Numerical estimates for the value of  $\eta$ , as given by equation (702), are not available, so that it is not possible to find the absolute value of this "time of relaxation." We shall, however, be able to compare it with the known values of coefficients of viscosity, and shall find that it is extremely small (cf. § 355, below).



Viscosity.

354. We have already seen (§ 234) that the system of pressures at any point in the gas is given by the equations

$$\left. \begin{aligned} P_{xx} &= \rho \bar{U}^2 \\ P_{yy} &= \rho \bar{V}^2, \text{ etc.} \end{aligned} \right\} \dots\dots\dots(710).$$

To arrive at these formulae we have taken  $\varpi_{xx} = \varpi_{xy} = \dots = 0$  in equations (459). This does not mean that we neglect the intermolecular forces which vary inversely as the fifth power of the distance, for we have already taken full account of these forces in supposing that two molecules are in collision as soon as these forces become appreciable; in neglecting the system of pressures  $\varpi_{xx}, \varpi_{xy}, \text{ etc.}$  we are merely assuming that no forces exist other than those which vary inversely as the fifth power of the distance.

Let us write

$$p = \frac{1}{3} (P_{xx} + P_{yy} + P_{zz}) = \frac{1}{3} \rho (\bar{U}^2 + \bar{V}^2 + \bar{W}^2) \dots\dots\dots(711),$$

without at present attaching any physical interpretation to  $p$ . We have already supposed as a first approximation that  $\bar{U}^2 = \bar{V}^2 = \bar{W}^2 = q$ , so that  $p = \rho q$ , and we may now replace  $q$  by  $p/\rho$ .

From equation (704) we have

$$\begin{aligned} P_{xx} &= \rho \bar{U}^2 = \frac{1}{3} \rho (\bar{U}^2 + \bar{V}^2 + \bar{W}^2) - \frac{1}{3} \rho (\bar{V}^2 + \bar{W}^2 - 2\bar{U}^2) \\ &= p - \frac{p}{\eta\nu} \left\{ 2 \frac{\partial u_0}{\partial x} - \frac{2}{3} \left( \frac{\partial u_0}{\partial x} + \frac{\partial v_0}{\partial y} + \frac{\partial w_0}{\partial z} \right) \right\} \dots\dots\dots(712), \end{aligned}$$

and similarly, from equation (705),

$$P_{yy} = \rho \bar{V}^2 = - \frac{p}{\eta\nu} \left( \frac{\partial v_0}{\partial x} + \frac{\partial u_0}{\partial y} \right) \dots\dots\dots(713).$$

These pressures agree exactly with those giving the components of pressure in a viscous gas (cf. equations (634) and (635) of § 324) if we take  $p$  to be the hydrostatic pressure, and suppose  $\kappa$ , the coefficient of viscosity, to be given by

$$\kappa = \frac{p}{\eta\nu} \dots\dots\dots(714).$$

If we give to  $p$  its usual value  $\nu RT$ , this becomes

$$\kappa = \frac{RT}{\eta} \dots\dots\dots(715),$$

so that  $\kappa$  is found to be independent of the density, and directly proportional to the temperature.

355. The physical discussion of this and other equations obtained from Maxwell's theory is reserved for later chapters. We may notice, however, in passing that equation (715) enables the value of  $\eta$ , and hence of the time of relaxation, to be deduced when  $\kappa$  is known.

For instance, for air at 0° C., the value of  $\kappa$  is .000172, and

$$RT = 3.69 \times 10^{-14},$$

so that  $\eta = 2.15 \times 10^{-10}$ , and the time of relaxation is

$$\frac{1}{\eta\nu} = \frac{1}{6 \times 10^9} \text{ seconds.}$$

It is, as we should expect, comparable with the time of describing a free path.

### *Conduction of Heat.*

**356.** If we take  $Q$  to be  $\overline{u^2 + v^2 + w^2}$ , equation (673), multiplied through by  $m$ , becomes

$$\rho \frac{DQ}{Dt} = \Sigma \left[ -\frac{\partial}{\partial x} \{ \rho \overline{u(u^2 + v^2 + w^2)} \} - 2\rho \left( \overline{u^2} \frac{\partial u_0}{\partial x} + \overline{uv} \frac{\partial u_0}{\partial y} + \overline{uw} \frac{\partial u_0}{\partial z} \right) \right] \dots (716).$$

This is the equation of transfer of  $Q$ , when  $Q$  is taken to be  $\overline{u^2 + v^2 + w^2}$ . It is therefore the equation of transfer of energy, and this, in the Kinetic Theory, is the transfer of heat.

Writing  $\overline{u^2 + v^2 + w^2} = 3q$ , the left-hand member becomes  $3\rho \frac{Dq}{Dt}$ . As regards the first term on the right-hand side, we have from equation (706)

$$\rho \overline{u(u^2 + v^2 + w^2)} = -\frac{15mq}{2\eta} \frac{\partial q}{\partial x}.$$

The remaining terms on the right-hand side, containing  $\overline{u^2}$ ,  $\overline{uv}$ , etc., are given by equations (712) and (713). On substituting these values in equation (716), we obtain

$$\begin{aligned} 3\rho \frac{Dq}{Dt} &= \Sigma \frac{\partial}{\partial x} \left( \frac{15mq}{2\eta} \frac{\partial q}{\partial x} \right) - 2q\rho \left( \frac{\partial u_0}{\partial x} + \frac{\partial v_0}{\partial y} + \frac{\partial w_0}{\partial z} \right) \\ &+ \frac{4mq}{\eta} \left\{ \left( \frac{\partial u_0}{\partial x} \right)^2 + \left( \frac{\partial v_0}{\partial y} \right)^2 + \left( \frac{\partial w_0}{\partial z} \right)^2 \right\} \\ &- \frac{4mq}{3\eta} \left( \frac{\partial u_0}{\partial x} + \frac{\partial v_0}{\partial y} + \frac{\partial w_0}{\partial z} \right)^2 + \frac{2mq}{\eta} \Sigma \left( \frac{\partial w_0}{\partial y} + \frac{\partial v_0}{\partial z} \right)^2 \dots (717). \end{aligned}$$

In equation (676) we obtained a value for  $\frac{Dq}{Dt}$  on the supposition that Maxwell's law was true at every point. The present equation is the generalisation of equation (676) for the more general case in which Maxwell's law is not assumed to hold.

If there is no mass-motion ( $u_0 = v_0 = w_0 = 0$ ), the equation reduces to

$$3\rho \frac{dq}{dt} = \Sigma \frac{\partial}{\partial x} \left( \frac{15mq}{2\eta} \frac{\partial q}{\partial x} \right),$$

and since  $mq = m\bar{u}^2 = RT$ , this is the equation of conduction of heat in a gas at rest. By comparison with Fourier's equation of conduction of heat,

$$C_v \rho \frac{dT}{dt} = \Sigma \frac{\partial}{\partial x} \left( \mathfrak{S} \frac{\partial T}{\partial x} \right),$$

we obtain for the coefficient of conduction of heat the value

$$\mathfrak{S} = \frac{5mq}{2\eta} C_v = \frac{5RT}{2\eta} C_v \dots\dots\dots(718),$$

or, introducing the coefficient of viscosity  $\kappa$  from equation (715),

$$\mathfrak{S} = \frac{5}{2} \kappa C_v^* \dots\dots\dots(719).$$

The physical significance of this equation will be discussed later.

*Energy.*

357. On substituting the values which have been found for  $\mathfrak{S}$ ,  $\kappa$ , etc., we find that equation (717) assumes the form

$$\begin{aligned} \rho C_v \frac{DT}{Dt} = \Sigma \frac{\partial}{\partial x} \left\{ \mathfrak{S} \frac{\partial T}{\partial x} \right\} - \frac{2}{3} \rho C_v \left( \frac{\partial u_0}{\partial x} + \frac{\partial v_0}{\partial y} + \frac{\partial w_0}{\partial z} \right) \\ + \frac{\kappa}{J} \left[ 2\Sigma \left( \frac{\partial u_0}{\partial x} \right)^2 + \Sigma \left( \frac{\partial w_0}{\partial y} + \frac{\partial v_0}{\partial z} \right)^2 - \frac{2}{3} \left( \frac{\partial u_0}{\partial x} + \frac{\partial v_0}{\partial y} + \frac{\partial w_0}{\partial z} \right)^2 \right]. \end{aligned}$$

Obviously the term on the left-hand side is the increase of heat-energy of an element of the gas. On the right-hand side, the first term is the increase of heat which ordinary physics regards as due to conduction, the second term is that due to adiabatic expansion or compression, and the third term is that which ordinary physics attributes to the action of viscosity, being in fact twice the "dissipation function" of the viscous motion†.

To the Kinetic Theory, however, conduction of heat, change of temperature resulting from adiabatic motion and "heat generated by viscosity" are all equally resolved into the transfer of energy by molecules, so that to the Kinetic Theory the equation just obtained expresses nothing more than the conservation of this energy.

*Diffusion.*

358. In § 337, we obtained the general equation (667)

$$\nu \frac{d\bar{Q}}{dt} = \Sigma \left[ \bar{Q} \frac{\partial}{\partial x} (\nu \bar{u}) - \frac{\partial}{\partial x} (\nu \bar{u} \bar{Q}) + \frac{\nu}{m} X \left( \frac{\partial \bar{Q}}{\partial u} \right) \right] + \Delta Q \dots\dots(720),$$

where  $\Sigma$  denotes summation with respect to the three coordinate axes  $x$ ,  $y$  and  $z$ .

\* Maxwell, as the result of an arithmetical mistake, gave the numerical factor as  $\frac{3}{2}$  in place of  $\frac{5}{2}$ . The error was pointed out by Boltzmann and Poincaré.

† Cf. Lamb, *Hydrodynamics*, p. 518.

This equation may be used to determine the value of the coefficient of diffusion. We shall suppose there are two kinds of gas, distinguished by the suffixes 1, 2, and these will be supposed to be diffusing into one another in a direction parallel to the axis of  $x$ . There will be an equation of the form of (720) for each kind of gas.

We may suppose that there are no externally applied forces, so that  $X=0$  in equation (720). The motion of diffusion may be supposed so slow that squares of the mass-velocity may be neglected, and since the motion is entirely parallel to the axis of  $x$ , we may put  $\frac{\partial}{\partial y} = \frac{\partial}{\partial z} = 0$ .

With these simplifications equation (720) reduces to

$$v \frac{d\bar{Q}}{dt} = \bar{Q} \frac{\partial}{\partial x} (v\bar{u}) - \frac{\partial}{\partial x} (v\bar{u}\bar{Q}) + \Delta Q.$$

In this equation, we put  $Q = u$ , so that  $\bar{Q} = u_0$ , the mass-velocity parallel to  $Ox$ . Neglecting  $u_0^2$ , we may also put

$$\bar{u}\bar{Q} = \bar{u}^2 = \bar{U}^2 = \frac{1}{2hm}.$$

Thus the term  $\frac{\partial}{\partial x} (v\bar{u}\bar{Q})$  reduces to  $\frac{1}{2hm} \frac{\partial v}{\partial x}$ , since  $h$ , which measures the temperature, is not supposed to vary with  $x$ . The term  $\bar{Q} \frac{\partial}{\partial x} (v\bar{u})$  becomes  $u_0 \frac{\partial}{\partial x} (vu_0)$ , and this, being of the second order of small quantities, may be neglected. Further, in steady motion, the time-differential will vanish, and the equation reduces to

$$\frac{1}{2hm} \frac{\partial v}{\partial x} = \Delta u \dots\dots\dots(721).$$

The value of  $\Delta u$  is not zero, because collisions with molecules of the second kind change the total momentum of the first gas. In equation (690) we obtained the value of  $\Delta u$  for the first gas in the form

$$\Delta u = v_1 v_2 m_2 \sqrt{\frac{K}{m_1 + m_2}} A_1 (u_{02} - u_{01}),$$

where  $u_{01}, u_{02}$  are the values of  $u_0$  for the first and second gas respectively.

On substituting this value for  $\Delta u$ , equation (721), for the first and second gases, yields equations which can be put in the form

$$\frac{\partial v_1}{\partial x} = - \frac{\partial v_2}{\partial x} = 2h v_1 v_2 m_1 m_2 \sqrt{\frac{K}{m_1 + m_2}} A_1 (u_{02} - u_{01}) \dots\dots(722).$$

**359.** The equation of equilibrium in the gas is

$$\frac{\partial p}{\partial x} = 0,$$

and on substituting for  $p$  its value  $\frac{\nu_1 + \nu_2}{2h}$ , this requires

$$\frac{\partial \nu_1}{\partial x} = - \frac{\partial \nu_2}{\partial x} \dots\dots\dots(723).$$

In order that the pressure may continue to maintain equilibrium,  $\nu_1 + \nu_2$  must remain the same at all points of the gas throughout the whole time. Thus the total flow of molecules across any plane must be zero, and this requires

$$\nu_1 u_{01} + \nu_2 u_{02} = 0 \dots\dots\dots(724).$$

The flow of molecules of the first kind per unit area per unit time, namely  $\nu_1 u_{01}$ , is however equal to  $-\mathfrak{D}_{12} \frac{\partial \nu_1}{\partial x}$  (cf. below § 435), where  $\mathfrak{D}_{12}$  is the coefficient of diffusion from the first gas into the second. Similarly of course we must have

$$-\mathfrak{D}_{21} \frac{\partial \nu_2}{\partial x} = \nu_2 u_{02} \dots\dots\dots(725),$$

whence equations (723) and (724) shew that  $\mathfrak{D}_{12}$  and  $\mathfrak{D}_{21}$  must be the same: there is only one mutual coefficient of diffusion between the two gases.

Instead of expressing  $\mathfrak{D}_{21}$  in the unsymmetrical form of equation (725), we may, with the help of equations (723) and (724), express it in the form

$$\mathfrak{D}_{12} \frac{\partial \nu_1}{\partial x} (\nu_1 + \nu_2) = -\nu_1 u_{01} (\nu_1 + \nu_2) = \nu_1 \nu_2 (u_{02} - u_{01}) \dots\dots(726),$$

which is symmetrical.

Comparing the equation just found with equation (722) obtained from the dynamics of collision, we find at once

$$\mathfrak{D}_{12} = \frac{1}{2h m_1 m_2 A_1 (\nu_1 + \nu_2)} \sqrt{\frac{m_1 + m_2}{K}} \dots\dots\dots(727).$$

For the diffusion of a single gas into itself, this becomes

$$\mathfrak{D} = \frac{1}{h \rho A_1 \sqrt{2mK}} = \frac{3A_2}{2h \rho A_1 \eta} \dots\dots\dots(728),$$

where  $\eta$  is introduced from equation (713). If we further introduce  $\kappa$ , the coefficient of viscosity, given by  $\kappa = \frac{1}{2h\eta}$ , the coefficient of diffusion is given by

$$\mathfrak{D} = \frac{3A_2 \kappa}{A_1 \rho} \dots\dots\dots(729),$$

or, introducing Maxwell's numerical values already given for  $A_1$  and  $A_2$ ,

$$\mathfrak{D} = 1.5043 \frac{\kappa}{\rho} \dots\dots\dots(730),$$

The physical discussion of these equations is reserved for Chapter XIII.

## CHAPTER X

### THE FREE PATH

**360.** IN the two preceding chapters we have seen how problems of viscosity, conduction of heat, diffusion, etc. can be reduced to a problem of the dynamics of collisions. We shall in subsequent chapters see how these same problems can be treated by a study of the problems associated with the free path. For this and other reasons, the present chapter is devoted to problems connected with the free path in a gas, the molecules being assumed for this purpose to be elastic spheres.

#### LENGTH OF MEAN FREE PATH.

**361.** In § 33 we gave a calculation of the mean free path in a gas. We shall now give a more detailed investigation applicable to the free paths of molecules in a mixture of gases, the molecules of the different gases being of different sizes, and shall at the same time examine the correlation between the velocity of a molecule and its probable free path.

We shall suppose the constants of the molecules of different types to be distinguished by suffixes, those of the first type having a suffix unity ( $\nu_1, m_1, \sigma_1, \dots$ ), and so on.

We shall also require a system of symbols to denote the distances apart at collision of the centres of two molecules of different kinds. Let these be  $S_{11}, S_{12}, S_{23}$ , etc.,  $S_{pq}$  being the distance of the centres of two molecules of types  $p, q$  when in collision. Obviously, then,

$$S_{12} = \frac{1}{2}(\sigma_1 + \sigma_2), \quad S_{11} = \sigma_1 \dots\dots\dots(731).$$

#### *Maxwell's Mean Free Path.*

**362.** As in expression (48) the number of collisions per unit time between molecules of types 1 and 2 and of classes A and B respectively (pp. 18, 19) is

$$\nu_1 \nu_2 f_1(u, v, w) f_2(u', v', w') V S_{12}^2 \cos \theta du dv dw du' dv' dw' d\omega \dots(732),$$

where  $V$  is the relative velocity, and  $d\omega$  the element of solid angle to within which the line of centres is limited.

Replacing  $f_1, f_2$  by their values appropriate to the steady state, and carrying out the integration with respect to  $d\omega$ , the number of collisions per unit time is found to be

$$\pi\nu_1\nu_2 \left( \frac{h^3 m_1^{\frac{3}{2}} m_2^{\frac{3}{2}}}{\pi^3} e^{-h(m_1c^2 + m_2c'^2)} \right) VS_{12}^2 dudvdwdu'dv'dw' \dots (733),$$

this expression being exactly analogous to expression (50), and being obtained in precisely the same way.

Let the velocity-components  $u, v, w, u', v', w'$  now be replaced by new variables  $\mathbf{u}, \mathbf{v}, \mathbf{w}, \alpha, \beta, \gamma$  given by

$$\mathbf{u} = \frac{m_1u + m_2u'}{m_1 + m_2}, \text{ etc. ; } \alpha = u' - u, \text{ etc.} \dots (734),$$

so that  $\mathbf{u}, \mathbf{v}, \mathbf{w}$  are the components of velocity of the centre of gravity of the two molecules, and  $\alpha, \beta, \gamma$  are as usual the components of the relative velocity  $V$ . We may put

$$\mathbf{u}^2 + \mathbf{v}^2 + \mathbf{w}^2 = \mathbf{c}^2, \quad \alpha^2 + \beta^2 + \gamma^2 = V^2,$$

so that 
$$m_1c^2 + m_2c'^2 = (m_1 + m_2) \mathbf{c}^2 + \frac{m_1m_2}{m_1 + m_2} V^2.$$

We readily find that

$$\frac{\partial(\mathbf{u}, \alpha)}{\partial(u, u')} = 1,$$

so that  $dudvdu' = d\mathbf{u}d\alpha$ , and expression (733) may be replaced by

$$\pi\nu_1\nu_2 \left( \frac{h^3 m_1^{\frac{3}{2}} m_2^{\frac{3}{2}}}{\pi^3} e^{-h \left[ (m_1 + m_2) \mathbf{c}^2 + \frac{m_1m_2}{m_1 + m_2} V^2 \right]} \right) VS_{12}^2 d\mathbf{u}d\mathbf{v}d\mathbf{w}d\alpha d\beta d\gamma \dots (735).$$

**363.** On integrating with respect to all possible directions in space for the velocity  $\mathbf{c}$  of the centre of gravity, we may replace  $d\mathbf{u}d\mathbf{v}d\mathbf{w}$  by  $4\pi\mathbf{c}^2d\mathbf{c}$ , while similarly, integrating with respect to all possible directions for  $V$ , we may replace  $d\alpha d\beta d\gamma$  by  $4\pi V^2dV$ . We accordingly obtain for the number of collisions per unit volume per unit time for which  $\mathbf{c}, V$  lie within specified small ranges  $d\mathbf{c}dV$ ,

$$16\nu_1\nu_2 h^3 m_1^{\frac{3}{2}} m_2^{\frac{3}{2}} S_{12}^2 e^{-h \left[ (m_1 + m_2) \mathbf{c}^2 + \frac{m_1m_2}{m_1 + m_2} V^2 \right]} \mathbf{c}^2 V^3 d\mathbf{c}dV \dots (736).$$

Integrating from  $\mathbf{c} = 0$  to  $\mathbf{c} = \infty$ , the number of collisions for which  $V$  lies between  $V$  and  $V + dV$  is found to be

$$4\nu_1\nu_2 \sqrt{\frac{\pi h^3 m_1^{\frac{3}{2}} m_2^{\frac{3}{2}}}{(m_1 + m_2)^3}} S_{12}^2 e^{-\frac{hm_1m_2}{m_1 + m_2} V^2} V^3 dV \dots (737),$$

and again integrating this expression from  $V = 0$  to  $V = \infty$ , the total number of collisions per unit volume per unit time between molecules of types 1 and 2 is found to be

$$2\nu_1\nu_2 S_{12}^2 \sqrt{\frac{\pi}{h} \left( \frac{1}{m_1} + \frac{1}{m_2} \right)} \dots (738).$$

**364.** This formula gives the number of free paths of the  $\nu_1$  molecules of the first type in unit volume, which are terminated per unit time by molecules of the second type. When the difference between the two types of molecules is ignored, it reduces to twice expression (53) already found, the reason for the multiplying factor 2 being that already explained on p. 36.

Expression (738) divided by  $\nu_1$  will represent the mean chance of collision per unit time for a molecule of type 1 with a molecule of type 2. Hence the total mean chance of collision per unit time for a molecule of type 1 must be

$$2\sum \nu_s S_{1s}^2 \sqrt{\frac{\pi}{h} \left( \frac{1}{m_1} + \frac{1}{m_s} \right)} \dots\dots\dots(739),$$

and the mean time interval between collisions is of course the reciprocal of this.

The total distance described by  $\nu_1$  molecules of the first kind per unit time is

$$\nu_1 \bar{c}_1 = \frac{2\nu_1}{\sqrt{\pi h m_1}} \dots\dots\dots(740),$$

while the total number of free paths described by these  $\nu_1$  molecules is equal to  $\nu_1$  times expression (739).

By division, the mean free path for molecules of the first type is found to be

$$\lambda_1 = \frac{1}{\pi \sum \nu_s S_{1s}^2 \sqrt{1 + \frac{m_1}{m_s}}} \dots\dots\dots(741).$$

When there is only one kind of gas present, this reduces to formula (56) already found.

*An Alternative Calculation of the Mean Free Path.*

**365.** There is another way of estimating the length of the mean free path, as has already been indicated in § 33. According to this method of calculation, the mean free path is not taken to be the mean of all the paths described in unit time, but the mean of all the paths described from a given instant to the next collision.

Let us fix our attention on a molecule of the first type, moving with velocity  $c$ . The chance of collision per unit time with a molecule of the second type having a specified velocity  $c'$  is equal to the probable number of molecules of this second kind in a cylinder of base  $\pi S_{12}^2$ , and of height  $V$ , where  $V$  is the relative velocity.

The second molecule is supposed to have a velocity  $c'$ . Let  $\theta, \phi$  be angles determining the direction of this velocity,  $\theta$  measuring the angle between its



direction and that of  $c$ , and  $\phi$  being an azimuth. The number of molecules of the second kind per unit volume for which  $c', \theta, \phi$  lie within small specified ranges  $dc', d\theta', d\phi'$  is

$$\nu_2 \left(\frac{hm_2}{\pi}\right)^{\frac{3}{2}} e^{-hm_2c'^2} c'^2 \sin \theta d\theta d\phi dc'$$

The result of integrating with respect to  $\phi$  is obtained by replacing  $d\phi$  by  $2\pi$ , and on multiplying this by  $\pi S_{12}^2 V$ , we obtain for the number of molecules of the second kind which lie within the cylinder of volume  $\pi S_{12}^2 V$  and which are such that  $c', \theta$  lie within a range  $dc', d\theta$ ,

$$2\nu_2 S_{12}^2 \sqrt{\pi h^3 m_2^3} V e^{-hm_2c'^2} c'^2 \sin \theta d\theta dc \dots\dots\dots(742).$$

When  $c, c'$  are given, the value of  $V$  depends on  $\theta$ , being given by

$$V^2 = c^2 + c'^2 - 2cc' \cos \theta,$$

whence we obtain by differentiation, keeping  $c, c'$  constant,

$$VdV = cc' \sin \theta d\theta,$$

so that expression (742) can be replaced by

$$2\nu_2 S_{12}^2 \sqrt{\pi h^3 m_2^3} e^{-hm_2c'^2} \frac{c'}{c} dc' V^2 dV \dots\dots\dots(743).$$

We can now integrate with respect to  $V$ , keeping  $c$  and  $c'$  constant. We have

$$\int V^2 dV = \frac{1}{3} [V^3],$$

in which the limits for  $V$  are  $c + c'$  and  $c - c'$ . Thus

$$\begin{aligned} \int V^2 dV &= \frac{2}{3} c (c^2 + 3c'^2) \text{ when } c' > c, \\ &= \frac{2}{3} c' (c'^2 + 3c^2) \text{ when } c' < c. \end{aligned}$$

Hence, as the result of integrating expression (743) with respect to  $V$ , we find

$$\text{when } c' > c, \quad \frac{4}{3} \nu_2 S_{12}^2 \sqrt{\pi h^3 m_2^3} e^{-hm_2c'^2} c' (c^2 + 3c'^2) dc' \dots\dots(744),$$

$$\text{when } c' < c, \quad \frac{4}{3} \nu_2 S_{12}^2 \sqrt{\pi h^3 m_2^3} e^{-hm_2c'^2} \frac{c'^2}{c} (c'^2 + 3c^2) dc' \dots\dots(745).$$

If we now integrate this quantity with respect to  $c'$  from  $c' = 0$  to  $c' = \infty$  (using the appropriate form according as  $c'$  is greater or less than  $c$ ), we obtain for the aggregate chance per unit time of a collision between a given molecule of the first type moving with velocity  $c$ , and a molecule of the second type,

$$\frac{4}{3} \nu_2 S_{12}^2 \sqrt{\pi h^3 m_2^3} \left[ \int_c^\infty c' (c^2 + 3c'^2) e^{-hm_2c'^2} dc' + \int_0^c \frac{c'^2 (c'^2 + 3c^2)}{c} e^{-hm_2c'^2} dc' \right] \dots\dots\dots(746).$$

366. The former of the two integrals inside the square bracket can be evaluated directly, and is found to be equal to

$$(2hm_2c^2 + \frac{3}{2}) \frac{e^{-hm_2c^2}}{h^2m_2^2}.$$

The second integral cannot be evaluated in finite terms. If, however, we replace  $hm_2c'^2$  by  $y^2$ , the integral becomes

$$\frac{1}{c\sqrt{h^5m_2^5}} \int_0^{c\sqrt{hm_2}} y^2 (y^2 + 3hm_2c^2) e^{-y^2} dy,$$

which, after continued integration by parts with regard to  $y^2$ , reduces to

$$\frac{1}{c\sqrt{h^5m_2^5}} \left\{ -e^{-hm_2c^2} c\sqrt{hm_2} (2hm_2c^2 + \frac{3}{4}) + \frac{3}{4} (2hm_2c^2 + 1) \int_0^{c\sqrt{hm_2}} e^{-y^2} dy \right\}.$$

The sum of the two integrals in expression (746) is accordingly

$$\frac{3}{4c\sqrt{h^5m_2^5}} \left[ c\sqrt{hm_2} e^{-hm_2c^2} + (2hm_2c^2 + 1) \int_0^{c\sqrt{hm_2}} e^{-y^2} dy \right] \dots\dots(747).$$

If we introduce a function \*  $\psi(x)$  defined by

$$\psi(x) = xe^{-x^2} + (2x^2 + 1) \int_0^x e^{-y^2} dy \dots\dots\dots(748),$$

expression (747) may be expressed in the form

$$\frac{3}{4c\sqrt{h^5m_2^5}} \psi(c\sqrt{hm_2}),$$

and hence if we denote expression (746) by  $\Theta_{12}$ , its value is found to be

$$\Theta_{12} = \frac{\sqrt{\pi}v_2S_{12}^2}{hm_2c} \psi(c\sqrt{hm_2}) \dots\dots\dots(749).$$

With this definition of  $\Theta_{12}$  we see that when a molecule of the first kind is moving with a velocity  $c$ , the chance that it collides with a molecule of the second kind in time  $dt$  is  $\Theta_{12}dt$ .

367. If we change the suffix 2 into 1 wherever it occurs, we obtain an expression  $\Theta_{11}$  for the chance per unit time that a molecule of the first kind moving with velocity  $c$  shall collide with another molecule of the same kind.

By addition, the total chance per unit time that a molecule of the first kind moving with velocity  $c$  shall collide with a molecule of any kind is

$$\Sigma\Theta_{1s} = \Theta_{11} + \Theta_{12} + \Theta_{13} + \dots \dots\dots(750).$$

\* The value of  $\int_0^x e^{-y^2} dy$  cannot be expressed in simpler terms, so that  $\psi(x)$  as defined by equation (748) is already in its simplest form. Tables for the evaluation of  $\psi(x)$  are given in appendix B.

In unit time the molecule we are considering describes a distance  $c$ , hence the chance of collision per unit length of path is

$$\frac{1}{c} \Sigma \Theta_{1s} \dots \dots \dots (751),$$

and the mean free path  $\lambda_c$ , for molecules of the first kind moving with velocity  $c$ , is accordingly

$$\lambda_c = \frac{c}{\Sigma \Theta_{1s}} \dots \dots \dots (752).$$

*Tait's Free Path.*

368. When there is only one kind of gas, this assumes the form

$$\lambda_c = \frac{c}{\Theta} = \frac{hmc^2}{\sqrt{\pi\nu\sigma^2} \psi(c\sqrt{hm})} \dots \dots \dots (753),$$

and from this formula we can without difficulty calculate Tait's expression for the mean free path defined as explained in § 33. For, in a single gas, there is at any instant a fraction

$$\sqrt{\frac{h^3 m^3}{\pi^3}} 4\pi e^{-hmc^2} c^2 dc$$

of the whole number of molecules moving with velocity  $c$ , and therefore, on the average, starting to describe distances  $c/\Theta$  each before collision. Hence Tait's mean free path ( $\lambda_T$ ) is given by

$$\lambda_T = \int_0^\infty \frac{c}{\Theta} \sqrt{\frac{h^3 m^3}{\pi^3}} 4\pi e^{-hmc^2} c^2 dc = \frac{1}{\pi\nu\sigma^2} \int_0^\infty \frac{4x^4 e^{-x^2} dx}{\psi(x)} \dots \dots (754).$$

This integral can only be evaluated by quadrature. The evaluation has been performed by Tait\* and Boltzmann†, who agree in assigning to it the value 0.677, leading to the value for  $\lambda_T$  which has already been given in § 33.

*Maxwell's Free Path.*

369. We can also deduce Maxwell's free path from the formulae obtained in § 367.

Out of all the molecules of the first kind, a fraction

$$4\pi \left(\frac{hm_1}{\pi}\right)^{\frac{3}{2}} e^{-hm_1 c^2} c^2 dc$$

will be moving with a velocity between  $c$  and  $c + dc$ , and the chance of collision per unit time for each of these molecules is  $\Sigma \Theta_{1s}$ . Hence the

\* *Edin. Trans.* xxxiii. p. 74 (1886).

† *Wiener Sitzungsberichte*, xcvi. p. 905 (1887); *Gastheorie*, I. p. 73.

average chance of collision per unit time, for all molecules of the first kind, is

$$4\pi \left(\frac{hm_1}{\pi}\right)^{\frac{3}{2}} \int_0^\infty e^{-hm_1c^2} c^2 (\Sigma \Theta_{1s}) dc,$$

or, from equation (749),

$$\sum_s \frac{4\nu_s S_{1s}^2 (hm_1)^{\frac{3}{2}}}{hm_s} \int_0^\infty e^{-hm_1c^2} c \psi(c \sqrt{hm_s}) dc \dots\dots\dots(755).$$

Putting  $c \sqrt{hm_s} = x$ , this becomes

$$\sum_s \frac{4\nu_s S_{1s}^2 (hm_1)^{\frac{3}{2}}}{(hm_s)^2} \int_0^\infty e^{-\frac{m_1}{m_s}x^2} x \psi(x) dx \dots\dots\dots(756).$$

Upon substitution for  $\psi(x)$  from equation (748), this integral becomes the sum of two integrals

$$\int_0^\infty e^{-x^2} \left(1 + \frac{m_1}{m_s}\right) x^2 dx + \int_0^\infty \int_0^x x (2x^2 + 1) e^{-y^2 - \frac{m_1}{m_s}x^2} dx dy \dots\dots(757).$$

The first integral has for its value

$$\frac{\sqrt{\pi}}{4} \left(1 + \frac{m_1}{m_s}\right)^{-\frac{3}{2}} \dots\dots\dots(758),$$

while on writing  $y = Kx$ , the second integral

$$\begin{aligned} &= \int_0^\infty \int_0^1 x^2 (2x^2 + 1) e^{-x^2 \left(K^2 + \frac{m_1}{m_s}\right)} dx dK \\ &= \int_0^1 \left[ \frac{3\sqrt{\pi}}{4} \left(K^2 + \frac{m_1}{m_s}\right)^{-\frac{5}{2}} + \frac{\sqrt{\pi}}{4} \left(K^2 + \frac{m_1}{m_s}\right)^{-\frac{3}{2}} \right] dK \\ &= \frac{\sqrt{\pi}}{4} \left\{ \frac{3m_s^2}{m_1^2} \left(1 + \frac{m_1}{m_s}\right)^{-\frac{1}{2}} - \frac{m_s^2}{m_1^2} \left(1 + \frac{m_1}{m_s}\right)^{-\frac{3}{2}} + \frac{m_s}{m_1} \left(1 + \frac{m_1}{m_s}\right)^{-\frac{1}{2}} \right\}. \end{aligned}$$

Adding this to expression (758) and simplifying, we obtain as the value of expression (757)

$$\frac{\sqrt{\pi}}{2} \frac{m_s^2}{m_1^2} \sqrt{1 + \frac{m_1}{m_s}}.$$

This is the value of the integral which occurs in expression (756). The whole expression is therefore equal to

$$\sum_s 2\nu_s S_{1s}^2 \sqrt{\frac{\pi}{h} \left(\frac{1}{m_1} + \frac{1}{m_s}\right)} \dots\dots\dots(759).$$

This is the mean chance of collision per unit time for a single molecule of the first kind, and every collision terminates a free path of this molecule. The total number of free paths described by all molecules of the first kind per unit time per unit volume is therefore

$$n_1 = \sum 2\nu_1 \nu_s S_{1s}^2 \sqrt{\frac{\pi}{h} \left(\frac{1}{m_1} + \frac{1}{m_s}\right)} \dots\dots\dots(760),$$

which is equal to  $\nu_1$  times expression (739), as of course it ought to be.

The distance described per unit time by the  $\nu_1$  molecules of the first kind in a unit volume is, as before, given by expression (737), so that the mean free path,  $\lambda_1$ , of all molecules of the first kind is

$$\lambda_1 = \frac{2\nu_1}{n_1 \sqrt{\pi h m_1}} = \frac{1}{\pi \sum \nu_s S_{1s}^2 \sqrt{1 + \frac{m_1}{m_s}}} \dots\dots\dots(761),$$

agreeing with formula (741).

PROBLEMS CONNECTED WITH THE FREE PATH.

*Dependence of Free Path on Velocity.*

**370.** The way in which  $\lambda_c$  depends on the value of  $c$  is of some interest. The formula expressing  $\lambda_c$  as a function of  $c$  is, however, too complex to convey much definite meaning to the mind, and we are therefore compelled to fall back on numerical values. The following table, which is taken from Meyer's *Kinetic Theory of Gases* (p. 429), gives the ratio of  $\lambda_c$  (equation (753)) to Maxwell's mean free path  $\lambda$  (equation (56)) for different values of  $c$ , from  $c = 0$  to  $c = \infty$ .

$c/c$	$hmc^2$	$\lambda_c/\lambda$	$\lambda/\lambda_c$
0		0	$\infty$
0.25		0.3445	2.9112
0.5		0.6411	1.5604
0.627	$\frac{1}{2}$	0.7647	1.3111
0.886	1	0.9611	1.0407
1.0		1.0257	.9749
1.253	2	1.1340	.8819
1.535	3	1.2127	.8247
1.772	4	1.2572	.7954
2		1.2878	.7765
3		1.3551	.7380
4		1.3803	.7244
5		1.3923	.7182
6		1.3989	.7149
$\infty$		1.4142	.7071

*Probability of a Free Path of given length.*

**371.** It is of interest to find the probability that a molecule shall describe a free path of given length.

Let  $f(l)$  denote the probability that a molecule moving with a velocity  $c$  shall describe a free path at least equal to  $l$ . After the molecule has described a distance  $l$ , the chance of collision within a further distance  $dl$  is, by formula (751), equal to  $dl/\lambda_c$ . Hence the chance that a molecule shall describe a distance  $l$ , and then a further distance  $dl$ , without collision is

$$f(l) (1 - dl/\lambda_c).$$

This must however be the same thing as  $f(l + dl)$  or

$$f(l) + \frac{\partial f(l)}{\partial l} dl.$$

Equating these expressions we have

$$\frac{\partial f(l)}{\partial l} = -\frac{f(l)}{\lambda_c},$$

of which the solution is

$$f(l) = e^{-l/\lambda_c} \dots\dots\dots(762),$$

the arbitrary constant of the integration being determined by the condition that  $f(0) = 1$ .

By differentiation the probability of a molecule moving with a velocity  $c$  describing a free path of length between  $l$  and  $l + dl$  is

$$e^{-l/\lambda_c} \frac{dl}{\lambda_c} \dots\dots\dots(763).$$

**372.** It is clear from the form of these expressions that free paths which are many times greater than the mean free path will be extremely rare. For instance, the probability that a molecule moving with velocity  $c$  shall describe a path greater than  $n$  times  $\lambda_c$  is  $f(n\lambda_c)$  or, by equation (762),  $e^{-n}$ . Thus only one in 148 describes a path as great as  $5\lambda_c$ , only one in 22,027 a path as great as  $10\lambda_c$ , only one in  $2.7 \times 10^{43}$  a path as great as  $100\lambda_c$ , and so on.

The foregoing result applies of course only to molecules moving with a given velocity  $c$ . At any given instant the fraction of the whole number of molecules which have described a distance greater than  $l$  since their last collision will be

$$\sqrt{\frac{\pi^3}{h^3 m^3}} \int_0^\infty 4\pi c^2 e^{-hmc^2 - l/\lambda_c} dc \dots\dots\dots(764).$$

This function is not easy to calculate in any way. As the result of a rough calculation by quadrature, I have found that through the range of values for  $l$  in which its value is appreciable, it does not ever differ by more than about 1 per cent. from  $e^{-1.04l/\lambda}$ , which is the value for molecules moving with velocity  $1/\sqrt{hm}$ .

LAW OF DISTRIBUTION OF VELOCITIES IN COLLISION.

**373.** In many physical problems, it is important to consider the distribution of relative velocities, ratios of velocities, etc. in the different collisions which occur. We attempt to obtain expressions for various laws of distribution of this type.

In formulae (744) and (745) we obtained expressions for the chance per unit time that a molecule of type 1 moving with velocity  $c$  should collide with a molecule of type 2 moving with a velocity between  $c'$  and  $c' + dc'$ .

The number of molecules of type 1 per unit volume moving with a velocity between  $c$  and  $c + dc$  is

$$4\pi v_1 \left(\frac{hm}{\pi}\right)^{\frac{3}{2}} e^{-hm_1c^2} c^2 dc.$$

Multiplying expressions (744) and (745) by this number we obtain as the total number of collisions per unit time per unit volume between molecules having specified velocities within ranges  $dc, dc'$ ,

when  $c' > c$ ,

$$\frac{1}{3} v_1 v_2 S_{12}^2 h^3 m_1^{\frac{3}{2}} m_2^{\frac{3}{2}} e^{-h(m_1c^2 + m_2c'^2)} c^2 c' (c^2 + 3c'^2) dc dc' \dots\dots(765),$$

when  $c' < c$ ,

$$\frac{1}{3} v_1 v_2 S_{12}^2 h^3 m_1^{\frac{3}{2}} m_2^{\frac{3}{2}} e^{-h(m_1c^2 + m_2c'^2)} c c'^2 (3c^2 + c'^2) dc dc' \dots\dots(766).$$

**374.** We proceed next to find the number of collisions in which the velocities  $c, c'$  stand in a given ratio to one another. Let  $c = \kappa c'$ , and let the variables in expressions (765) and (766) be changed from  $c, c'$  to  $\kappa, c'$ . Clearly the differential  $dc dc'$  becomes  $c' d\kappa dc'$ , and the two expressions become when  $\kappa > 1$ ,

$$\frac{1}{3} v_1 v_2 S_{12}^2 h^3 m_1^{\frac{3}{2}} m_2^{\frac{3}{2}} e^{-hc'^2(m_1\kappa^2 + m_2)} \kappa (3\kappa^2 + 1) d\kappa c'^6 dc' \dots\dots(767),$$

when  $\kappa < 1$ ,

$$\frac{1}{3} v_1 v_2 S_{12}^2 h^3 m_1^{\frac{3}{2}} m_2^{\frac{3}{2}} e^{-hc'^2(m_1\kappa^2 + m_2)} \kappa^2 (\kappa^2 + 3) d\kappa c'^6 dc' \dots\dots(768).$$

On integrating these expressions with respect to  $c'$  from  $c' = 0$  to  $c' = \infty$ , we obtain the number of collisions for which  $\kappa$ , the ratio of the velocities, lies within a given range  $d\kappa$ . The numbers are readily found to be

when  $\kappa > 1$ , 
$$5v_1 v_2 S_{12}^2 \left(\frac{\pi m_1^3 m_2^3}{h}\right)^{\frac{1}{2}} \frac{\kappa (3\kappa^2 + 1)}{(m_1\kappa^2 + m_2)^{\frac{7}{2}}} d\kappa \dots\dots\dots(769),$$

when  $\kappa < 1$ , 
$$5v_1 v_2 S_{12}^2 \left(\frac{\pi m_1^3 m_2^3}{h}\right)^{\frac{1}{2}} \frac{\kappa^2 (\kappa^2 + 3)}{(m_1\kappa^2 + m_2)^{\frac{7}{2}}} d\kappa \dots\dots\dots(770).$$

The total number of collisions per unit time per unit volume may of course be derived by integrating this quantity from  $\kappa = 0$  to  $\kappa = \infty$ . It is found to be

$$5v_1 v_2 S_{12}^2 \left(\frac{\pi m_1^3 m_2^3}{h}\right)^{\frac{1}{2}} \left\{ \int_0^1 \frac{\kappa^2 (\kappa^2 + 3)}{(m_1\kappa^2 + m_2)^{\frac{7}{2}}} d\kappa + \int_1^\infty \frac{\kappa (3\kappa^2 + 1)}{(m_1\kappa^2 + m_2)^{\frac{7}{2}}} d\kappa \right\} \\ = 2v_1 v_2 S_{12}^2 \sqrt{\frac{\pi}{h}} \left(\frac{1}{m_1} + \frac{1}{m_2}\right) \dots\dots\dots(771),$$

which agrees, as it ought, with formula (738).

**375.** The law of distribution of  $\kappa$  in different collisions can be obtained by dividing expressions (769) and (770) by the total number of collisions (771). This law of distribution is found to be

when  $\kappa > 1$ ,

$$\frac{5}{2} \frac{m_1^2 m_2^2}{(m_1 + m_2)^{\frac{3}{2}}} \frac{\kappa (3\kappa^2 + 1)}{(m_1 \kappa^2 + m_2)^{\frac{7}{2}}} \dots\dots\dots(772),$$

when  $\kappa < 1$ ,

$$\frac{5}{2} \frac{m_1^2 m_2^2}{(m_1 + m_2)^{\frac{3}{2}}} \frac{\kappa^2 (\kappa^2 + 3)}{(m_1 \kappa^2 + m_2)^{\frac{7}{2}}} \dots\dots\dots(773).$$

The law of distribution of values of  $\kappa$  when the molecules are similar is obtained on taking  $m_1 = m_2$ . We must notice however that if we simply put  $m_1 = m_2$  in expressions (772) and (773) each collision is counted twice, once as having a ratio of velocities  $\kappa$  and once as having a ratio of velocities  $1/\kappa$ . It seems simplest to define the value of  $\kappa$  for a collision in this case as the ratio of the greater to the smaller velocity, so that  $\kappa$  is always greater than unity, and we then obtain the law of distribution by putting  $m_1 = m_2$  in expression (772) and multiplying by two so that each collision shall only count once. The law of distribution is found to be

$$\frac{5\kappa (3\kappa^2 + 1)}{\sqrt{2} (1 + \kappa^2)^{\frac{7}{2}}} d\kappa \dots\dots\dots(774),$$

of which the value when integrated from  $\kappa = 1$  to  $\kappa = \infty$  is unity, as it ought to be.

PERSISTENCE OF VELOCITY AFTER COLLISION.

**376.** The next problem will be to examine the average effect of a collision as regards reversal or deflection of path. We shall find that in general a collision does not necessarily reverse the velocity in the original direction of motion, or even reduce it to rest: there is a marked tendency for the original velocity to persist to some extent after collision. It is obviously of the utmost importance to form an estimate of the extent to which this persistence of velocity occurs.

*Persistence of Velocity when the molecules are similar elastic spheres.*

**377.** Let us begin by considering two equal molecules colliding with velocities  $c, c'$ . In fig. 19 let  $OP$  and  $OQ$  represent these velocities, and let  $R$  be the middle point of  $PQ$ . Then we can resolve the motion of the two molecules into (i) a motion of the centre of mass of the two, the velocity of this motion being represented by  $OR$ , and (ii) two equal and opposite velocities relative to the centre of mass, these being represented by  $RP$  and  $RQ$ .



Imagine a plane  $RTS$  drawn through  $R$  parallel to the common tangent to the spheres at the moment of impact, and let  $P', Q'$  be the images of  $P, Q$

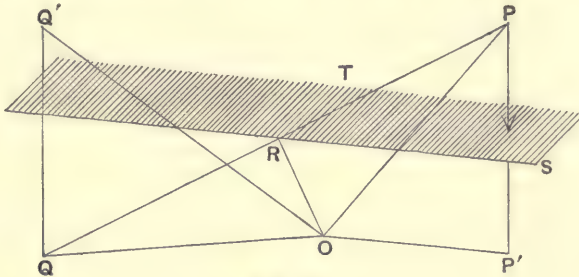

FIG. 19.

in this plane. Then clearly  $RP'$  and  $RQ'$  represent the velocities relatively to the centre of gravity after impact, so that  $OP'$  and  $OQ'$  represent the actual velocities in space.

378. In fig. 20 let the directions of motion relatively to the centre of gravity before impact be  $AB, DE$ , and let those after impact be  $BC, EF$ . Then the line of centres bisects each of the angles  $ABC, DEF$ . Let us call each of these angles  $\phi$ , measured so as to be acute in the figure. Imagine the point  $E$  surrounded by a circle of radius  $\sigma$  (the diameter of a molecule) of

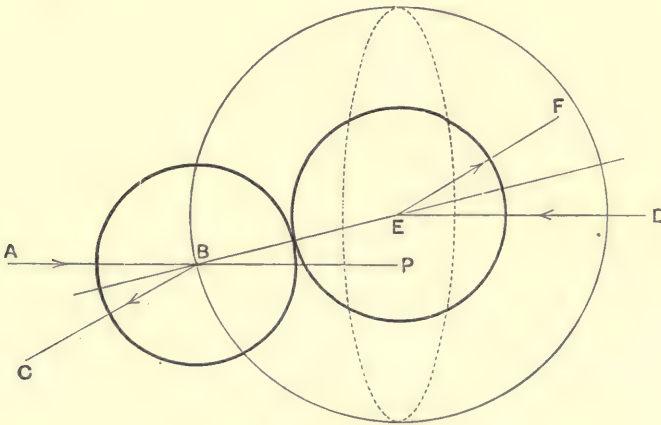

FIG. 20.

which the plane is perpendicular to the direction  $AB$ . Then in order that a collision may take place, the line  $AB$  produced must cut the plane of this circle at some point  $P$  inside the circle. Also, all positions of  $P$  inside this circle are equally probable, so that the probability that the distance  $EP$  shall lie between  $r$  and  $r + dr$  is  $2rdr/\sigma^2$ . Since  $r = \sigma \sin \frac{1}{2}\phi$ , this may be written  $\sin \frac{1}{2}\phi \cos \frac{1}{2}\phi d\phi$ . This, then, is the probability that  $\phi$  shall lie between  $\phi$  and  $\phi + d\phi$ , and therefore that the angle which  $EF$  makes with  $DE$  shall

be between  $\phi$  and  $\phi + d\phi$ . The expression found is, however, equal to  $\frac{1}{2} \sin \phi d\phi$  and therefore to that part of the area of a unit sphere for which the radius makes an angle between  $\phi$  and  $\phi + d\phi$  with a given line. It follows that all directions for  $EF$  are equally probable\*. Hence in fig. 19 all directions of  $RQ'$ ,  $RP'$  are equally probable, so that the "expectation" of the component of velocity of either molecule after impact in any direction is equal to the component of  $OR$  in that direction.

**379.** Let us now average over all possible directions for the velocity of the second molecule, keeping the magnitude of this velocity constant. In fig. 21 let  $OP$ ,  $OQ$  as before represent the velocities of the two colliding molecules, and let  $R$  be the middle point of  $PQ$ , so that  $OR$  represents the velocity of the centre of gravity of the two molecules. We have to average the components of the velocity  $OR$  over all positions of  $Q$  which lie on a sphere having  $O$  for centre. It is at once obvious that the average component

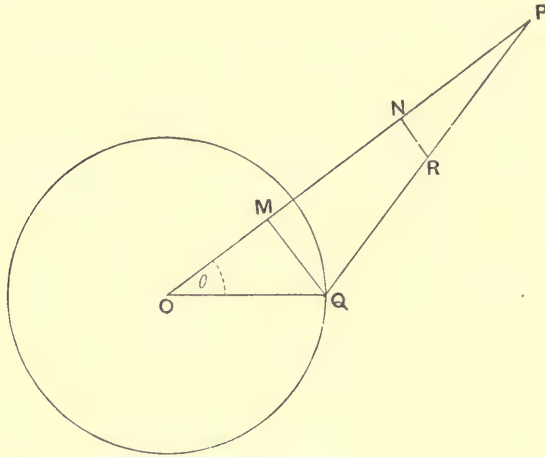

FIG. 21.

of  $OR$  in any direction perpendicular to  $OP$  is zero. We have, therefore, only to find the component in the direction  $OP$ , say  $ON$ . We must not suppose all directions for  $OQ$  to be equally likely, for (cf. Chapter II) the probability of collision with any two velocities is proportional to the relative velocity. Thus the probability of the angle  $POQ$  lying between  $\theta$  and  $\theta + d\theta$  is not simply proportional to  $\sin \theta d\theta$ , but is proportional to  $PQ \sin \theta d\theta$ , for  $PQ$  represents the relative velocity. The average value of the component  $ON$  is therefore

$$\overline{ON} = \frac{\int_0^\pi ON \cdot PQ \sin \theta d\theta}{\int_0^\pi PQ \sin \theta d\theta} \dots\dots\dots(775).$$

\* This theorem was first given by Maxwell in 1859, *Collected Works*, i. p. 378.

Let us now write  $OP = c, OQ = c', PQ = V,$   
 so that  $V^2 = c^2 + c'^2 - 2cc' \cos \theta \dots\dots\dots(776).$

Then  $ON = \frac{1}{2} (OP + OM) = \frac{1}{2} (c + c' \cos \theta) = \frac{1}{4c} (3c^2 + c'^2 - V^2) \dots(777).$

By differentiation of relation (776), we have  $V dV = cc' \sin \theta d\theta,$  so that equation (775) becomes

$$\overline{ON} = \frac{\int (3c^2 + c'^2 - V^2) V^2 dV}{4c \int V^2 dV} = \frac{3c^2 + c'^2}{4c} - \frac{\int V^4 dV}{4c \int V^2 dV} \dots\dots(778),$$

the limits of integration being from  $V = \frac{c-c'}{c}$  to  $V = \frac{c+c'}{c}$ ,

Performing the integration we find that

when  $c > c',$   $\overline{ON} = \frac{15c^4 + c'^4}{10c(3c^2 + c'^2)} \dots\dots\dots(779),$

when  $c < c',$   $\overline{ON} = \frac{c(5c'^2 + 3c^2)}{5(3c'^2 + c^2)} \dots\dots\dots(780).$

We notice that these expressions are necessarily positive for all values of  $c$  and  $c',$  so that whatever the velocities of the two colliding molecules may be, the "expectation" of the velocity of the first molecule after collision is definitely in the same direction as the velocity before collision. Naturally the same also is true of the second molecule.

If we denote  $\overline{ON},$  the "expectation" of velocity after collision of the first molecule in the direction of  $OP,$  by  $\alpha,$  then the ratio  $\frac{\alpha}{c}$  may be regarded as a measure of the persistence of the velocity of the first molecule.

Formulae (779) and (780) give the values of  $\alpha,$  and hence of the persistence  $\frac{\alpha}{c}.$  It is at once seen that the values of  $\frac{\alpha}{c}$  depend only on the ratio  $\frac{c}{c'},$  and not on the values of  $c$  and  $c'$  separately. If, as before (§ 374), we denote  $\frac{c}{c'}$  by  $\kappa,$  the values of the persistence are

when  $\kappa > 1,$   $\frac{\alpha}{c} = \frac{15\kappa^4 + 1}{10\kappa^2(3\kappa^2 + 1)} \dots\dots\dots(781),$

when  $\kappa < 1,$   $\frac{\alpha}{c} = \frac{3\kappa^2 + 5}{5(\kappa^2 + 3)} \dots\dots\dots(782).$

**380.** These expressions are too intricate to convey much meaning as they stand. The following table gives numerical values of the persistence  $\frac{\alpha}{c}$  corresponding to different values of  $\kappa,$  the ratio of velocities:

$\frac{c}{c'} = \infty$	4	2	$1\frac{1}{2}$	1	$\frac{2}{3}$	$\frac{1}{2}$	$\frac{1}{4}$	0
$\frac{\alpha}{c} = .500$	.492	.473	.441	.400	.368	.354	.339	.333
$\frac{c'}{c} = 0$	$\frac{1}{4}$	$\frac{1}{2}$	$\frac{2}{3}$	1	$1\frac{1}{2}$	2	4	$\infty$

It now appears that the persistence is a fraction which varies from  $33\frac{1}{3}$  to 50 per cent., according to the ratio of the original velocities. From the values given, it is clear that we are likely to obtain fairly accurate results if we assume, for purposes of rough approximation, that the persistence is always equal to 40 per cent. of the original velocity.

**381.** By averaging over all possible values of the ratio  $\kappa$  we can obtain an exact value for the mean persistence averaged over all collisions.

Each collision involves two molecules of which the rôles are entirely interchangeable. Let us agree to speak of the molecule of which the initial velocity is the greater as the first molecule, so that  $\frac{c}{c'}$  or  $\kappa$  is always greater than unity.

The persistences of the velocities of the two molecules involved in any one collision are respectively

$$\frac{15\kappa^4 + 1}{10\kappa^2(3\kappa^2 + 1)} \quad \text{and} \quad \frac{3 + 5\kappa^2}{5(3\kappa^2 + 1)},$$

the first of these expressions being given directly by formula (794), while the second is immediately obtained by writing  $\frac{1}{\kappa}$  for  $\kappa$  in expression (782).

The mean persistence of the two molecules concerned in this collision, being the mean of the two expressions just found, is

$$\frac{25\kappa^4 + 6\kappa^2 + 1}{20\kappa^2(3\kappa^2 + 1)} \dots\dots\dots(783).$$

A few numerical values of this quantity are found to be :

$\kappa = 1$	$1\frac{1}{4}$	$1\frac{1}{2}$	2	3	4	$\infty$
mean persistence =	·400	·401	·404	·413	·415	·416 ·417

The law of distribution of values of  $\kappa$  in the different collisions which occur has been found in formula (774) to be

$$\frac{5\kappa(3\kappa^2 + 1)}{\sqrt{2}(1 + \kappa^2)^{\frac{7}{2}}} d\kappa \dots\dots\dots(784).$$

Multiplying together expressions (783) and (784) and integrating from  $\kappa = 1$  to  $\kappa = \infty$ , we obtain for the mean persistence of all velocities after collision

$$\int_1^\infty \frac{25\kappa^4 + 6\kappa^2 + 1}{4\sqrt{2}\kappa(1 + \kappa^2)^{\frac{7}{2}}} d\kappa = \frac{1}{4} + \frac{1}{4\sqrt{2}} \log_e(1 + \sqrt{2}) = \cdot406.$$

Thus the average value of the persistence is very nearly equal to  $\frac{2}{5}$ , the value when the molecules collide with exactly equal velocities.

*Persistence when molecules have different masses.*

**382.** The calculations just given apply only when the molecules are all similar. Let us now examine what value is to be expected for the persistence when the molecules have different masses and sizes, but are still supposed to be elastic spheres.

Let us consider a collision between two molecules of masses  $m_1, m_2$  and of diameters  $\sigma_1, \sigma_2$ . Let their velocities be  $u, v$  respectively as before, and let their relative velocity be  $V$ .

It is clear upon examination of §§ 379, 380, that all the analysis of these sections will be directly applicable to the present case, the only alteration being that  $S_{12}$  (cf. § 361) must replace  $\sigma$  as the distance  $BE$  between the centres. Thus Maxwell's result is still true; all directions are equally likely for the velocities after impact relative to the centre of gravity, and the expectation of any component of velocity after collision is exactly that of the common centre of gravity.

We may accordingly proceed to average exactly as in § 379. But if  $OR$  in fig. 21 represents the velocity of the centre of gravity,  $R$  will no longer be the middle point of  $PQ$ ; it will divide  $PQ$  in such a way that  $m_1 RP = m_2 RQ$ . Thus in place of relations (777) we have

$$ON = \frac{m_1 OP + m_2 OM}{m_1 + m_2} = \frac{m_1 c + m_2 c' \cos \theta}{m_1 + m_2} = \frac{m_1 - m_2}{m_1 + m_2} c + \frac{m_2}{m_1 + m_2} (c + c' \cos \theta) \dots\dots\dots(785).$$

So long as  $c$  and  $c'$  are kept constant we can average this exactly as before.

It is clear that the first term  $\frac{m_1 - m_2}{m_1 + m_2} c$ , being constant, is not affected by averaging, while the average value of the second term  $\frac{m_2}{m_1 + m_2} (c + c' \cos \theta)$  is equal to  $\frac{2m_2}{m_1 + m_2}$  times the average of the term  $\frac{1}{2} (c + c' \cos \theta)$  already found in § 379.

Hence, if we denote the persistence  $\frac{\alpha}{c}$  when the two masses are equal by  $\left(\frac{\alpha}{c}\right)_e$ , we shall have, in the general case in which the masses are unequal,

$$\frac{\alpha}{c} = \frac{m_1 - m_2}{m_1 + m_2} + \frac{2m_2}{m_1 + m_2} \left(\frac{\alpha}{c}\right)_e \dots\dots\dots(786).$$

This gives the persistence of the velocity  $c$  of the molecule of the mass  $m_1$ , the values of  $\left(\frac{\alpha}{c}\right)_e$  being given by the table on p. 279.

**383.** If we assume as a rough approximation that the value of  $\left(\frac{\alpha}{c}\right)_e$  is equal to .400 regardless of the ratio of velocities  $\kappa$ , then equation (799) reduces to the approximate formula

$$\frac{\alpha}{c} = \frac{m_1 - \frac{1}{3}m_2}{m_1 + m_2} \dots\dots\dots(787).$$

This formula, however, must not be applied when the ratio  $\frac{m_1}{m_2}$  is either very large or very small.

When  $\frac{m_1}{m_2}$  is very small,  $c$  will be large compared with  $c'$  in practically all collisions, so that the appropriate value to assume for  $\left(\frac{\alpha}{c}\right)_e$  is that corresponding to  $\kappa = \infty$ , namely  $\left(\frac{\alpha}{c}\right)_e = \frac{1}{2}$ , and from equation (786) we obtain the approximate formula

$$\frac{\alpha}{c} = \frac{m_1}{m_1 + m_2} \dots \left(\frac{m_1}{m_2} \text{ small}\right) \dots\dots\dots(788).$$

We notice that in the limit when  $m_1$  vanishes in comparison with  $m_2$ , the persistence vanishes. Indeed this can easily be seen directly: at a collision the light molecule simply bounces off the heavy molecule; all directions can be seen to be equally likely by the method of § 380, and therefore the persistence is *nil*.

At the opposite extreme, when  $\frac{m_1}{m_2}$  is very large, the appropriate values to assume are  $\kappa = 0$  and  $\left(\frac{\alpha}{c}\right)_e = \frac{1}{3}$ . The approximate formula derived from equation (786) is now

$$\frac{\alpha}{c} = \frac{m_1 - \frac{1}{3}m_2}{m_1 + m_2} \dots \left(\frac{m_1}{m_2} \text{ large}\right) \dots\dots\dots(789).$$

In the limit when  $m_2$  vanishes, the persistence becomes equal to unity. This also can be seen directly: the heavy molecule merely knocks the light molecule out of its way, and passes on with its velocity unaltered.

**384.** In place of these approximate formulae, it is quite feasible to obtain a formula accurate for all values of  $m_1/m_2$  by averaging the exact equation (786).

When  $\kappa > 1$ , the value of  $\left(\frac{\alpha}{c}\right)_e$  is (by formula (781))

$$\frac{15\kappa^4 + 1}{10\kappa^2(3\kappa^2 + 1)},$$

while the law of distribution of the  $\kappa$ 's is (by formula (772)),

$$\frac{5}{2} \frac{m_1^2 m_2^2}{(m_1 + m_2)^{\frac{3}{2}}} \frac{\kappa(3\kappa^2 + 1)}{(m_1\kappa^2 + m_2)^{\frac{3}{2}}} d\kappa.$$

When  $\kappa < 1$ , the corresponding quantities are (from formulae (782) and (773))

$$\frac{3\kappa^2 + 5}{5(\kappa^2 + 3)} \quad \text{and} \quad \frac{5}{2} \frac{m_1^2 m_2^2}{(m_1 + m_2)^{\frac{3}{2}}} \frac{\kappa^2 (\kappa^2 + 3)}{(m_1 \kappa^2 + m_2)^{\frac{3}{2}}} d\kappa.$$

Hence the average value of  $\left(\frac{\alpha}{c}\right)_e$  is given by

$$\left(\frac{\alpha}{c}\right)_e = \frac{5}{2} \frac{m_1^2 m_2^2}{(m_1 + m_2)^{\frac{3}{2}}} \left[ \int_0^1 \frac{(3\kappa^2 + 5) \kappa^2 d\kappa}{5(m_1 \kappa^2 + m_2)^{\frac{3}{2}}} + \int_1^\infty \frac{(15\kappa^4 + 1) d\kappa}{10\kappa(m_1 \kappa^2 + m_2)^{\frac{3}{2}}} \right].$$

The value of this expression is seen to depend on  $\frac{m_2}{m_1}$  only. Putting  $\frac{m_2}{m_1} = \mu$ , its value is found to be

$$\left(\frac{\alpha}{c}\right)_e = \frac{1}{4\mu^3 \sqrt{1 + \mu^2}} \log(\sqrt{1 + \mu^2} + \mu) + \frac{2\mu^8 + 5\mu^6 + 3\mu^4 - \mu^2 - 1}{4\mu^2(1 + \mu^2)^3} \dots(790),$$

and on substituting this into equation (786) we obtain a formula giving the average persistence of velocity for any ratio of masses.

**385.** It is readily verified that when  $\mu = 1$  the value of this persistence is .406, as already found in § 295.

When  $\mu$  is very small, formula (790) reduces to

$$\left(\frac{\alpha}{c}\right)_e = \frac{1}{3} + \frac{2}{15} \mu^2 - \frac{4}{35} \mu^4 + \text{terms in } \mu^6, \text{ etc.},$$

and similarly when  $\mu$  is large, the expansion is

$$\left(\frac{\alpha}{c}\right)_e = \frac{1}{2} - \frac{1}{4\mu^2} + \frac{\log_e \mu}{4\mu^4} + \text{terms in } \frac{1}{\mu^6} \text{ etc.}$$

From formulae (790) and (786), the following values can be calculated :

$\frac{m_2}{m_1} =$	0	$\frac{1}{10}$	$\frac{1}{5}$	$\frac{1}{2}$	1	2	5	10	$\infty$
$\left(\frac{\alpha}{c}\right)_e =$	.333	.335	.339	.360	.406	.432	.491	.498	.500
$\frac{\alpha}{c} =$	1.000	.879	.779	.573	.406	.243	.152	.086	.000.

These figures shew that the persistence is always positive but may have any value whatever, according to the ratio of the masses of the molecules.

**386.** For laws of force between molecules different from that between elastic spheres, the persistence of velocity will obviously be different from what it is for elastic spheres. Clearly, however, everything will depend on

our definition of a collision. If we suppose that a very slight interaction is sufficient to constitute a collision, then the mean free path will be very short, while the persistence will be nearly equal to unity. If, on the other hand, we require large forces to come into play before calling a meeting of two molecules a collision, then the free path will be long, but the persistence will be small, or possibly even negative. In fact, the variations in the persistence of velocities just balance the arbitrariness of the standard we set up in defining a collision. This being so, it will be understood that the conception of persistence of velocities is hardly suited for use in cases where a collision is not a clearly defined event.



## CHAPTER XI

### VISCOSITY

**387.** IN Chapters VIII and IX we developed a purely mathematical theory, which was found to lead to an explanation of the phenomena of viscosity, conduction of heat and diffusion of gases. The theory was mathematically perfect in form, but did not go far towards revealing the physical mechanism underlying the phenomena.

There is another method of treating these problems, in which we follow as closely as possible the physical processes which result in the phenomena, and we now proceed to examine this method. It does not lead to results possessing the same mathematical exactness as the former method: its importance lies rather in its disclosure of the physical mechanism at work. Briefly, the three phenomena under consideration are regarded as *transport phenomena*—viscosity is a transport of momentum, conduction of heat is a transport of energy, and diffusion is a transport of mass. The mechanism of transport is provided by the free path; a molecule describing a free path of length  $\lambda$  is in effect transporting certain amounts of momentum, energy and mass through a distance  $\lambda$ . If the gas were in a steady state each such transport would be exactly balanced by an equal and opposite transport in the reverse direction, and the net transport would always be *nil*. But if the gas is not in a steady state there will always be an unbalanced residue, and this will result in the phenomena we wish to study.

#### *General Equations of Viscosity.*

**388.** We shall begin by discussing the motion in a gas in which the mass-velocity varies from point to point. At the particular point considered, let us choose our axes so that the mass-velocity is parallel to the axis of  $x$ , while the surfaces of equal velocity are parallel to the plane of  $xy$ , so that in the neighbourhood of the point in question the mass-velocity is a function of  $z$  only.

Let us write  $\mu$  for  $mu$ , the momentum of any single molecule in the direction of the  $x$ -axis. The mean value of  $\mu$  at any point will be denoted

by  $\bar{\mu}$ , where of course  $\bar{\mu}$  varies from point to point in the gas. At the particular point considered we have chosen the direction of our axes so that the gas is arranged, as regards the distribution of  $\bar{\mu}$ , in a series of layers parallel to the plane of  $xy$ , so that  $\bar{\mu}$  is a function of  $z$  only. We proceed to attempt to calculate the amount of  $\mu$  which is transported by the molecular motion across any one of the planes  $z = \text{constant}$ .

The physical principle underlying the calculation can easily be explained. To fix our ideas, let us suppose that the average value of  $\mu$  increases as  $z$  increases, that the planes  $z = \text{constant}$  are horizontal and that  $z$  increases as we move upwards as in fig. 22. The molecules will cross the planes  $z = \text{constant}$  in both directions. Those which cross any plane, say  $z = z_0$ , in the downward direction will, however, be coming from regions in which the average value of  $\mu$  per molecule is greater than it is over the plane  $z = z_0$ , and will therefore, on the average, possess a value of  $\mu$  in excess of that appropriate to the plane  $z = z_0$ . In the same way, those molecules which cross this plane in the upward direction will, on the average, possess a value of  $\mu$  smaller than that appropriate to the plane  $z = z_0$ . Since, however, there is no mass motion parallel to the axis of  $z$ , the number of molecules which cross the plane  $z = z_0$  in one direction is exactly equal to the number which cross it in the opposite direction. There is, therefore, more momentum carried through the plane  $z = z_0$  in the downward direction than in the upward direction. In other words, there is a downward transport of momentum.

**389.** As regards any single molecule which meets the plane  $z = z_0$  at any point  $P$ , the amount of  $\mu$  carried across the plane  $z = z_0$  will of course depend, in actual fact, upon the whole past history of the molecule before reaching the point  $P$ . We are going to conduct our preliminary calculations upon the supposition that the history of the molecule previous to the last collision before meeting  $P$ , say at  $Q$ , is immaterial. This would be justifiable if, on the average, all past histories previous to the point  $Q$  were equally probable. This, unfortunately, is not so when the molecules are elastic spheres. From the persistence of velocities investigated in the last chapter, it follows that a molecule which is known to have arrived at  $P$  from  $Q$  has probably started originally from some point further away from  $P$  than the point  $Q$ . Since, however, the amount of the persistence depends in general on the particular molecular structure assumed, it will be simplest to neglect it altogether at first, and subsequently correct our results for it as far as possible.

**390.** Consider a molecule meeting the plane  $z = z_0$  in  $P$ , having previously come from a collision at  $Q$ . Let the velocity components of the molecule be  $u, v, w$ , and let the velocity be regarded as consisting of two parts:

(i) a velocity  $u_0$ , of components  $u_0, 0, 0$ , equal to the mass-velocity of the gas at  $P$ ;

(ii) a velocity  $c$ , of components  $u - u_0, v, w$ , the molecular-velocity of the molecule relatively to the gas at  $P$ .

In fig. 22, let  $QP$  be the actual path described in the gas before the molecule arrives at  $P$ . Let  $RP$  represent the distance travelled by the gas,

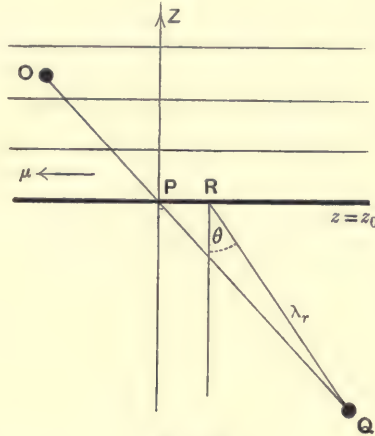

FIG. 22.

in the same interval of time, owing to its mass-velocity  $u_0, 0, 0$ . Then  $QR$  will represent the path described by the molecule relative to the mass-motion of the surrounding gas. Let the length  $QR$  be denoted by  $\lambda_r$ , and let this make an angle  $\theta$  with the axis of  $z$ .

We are working upon the hypothesis that the expectation of  $\mu$  for the molecule in question is that appropriate to the point  $Q$ . We shall therefore take it to be the mean value of  $\mu$  at the point  $Q$ , of which the  $z$  coordinate is

$$z_0 - \lambda_r \cos \theta \dots\dots\dots(791).$$

Since  $\bar{\mu}$ , the mean value of  $\mu$ , is a function of  $z$  only, we can denote the value of  $\bar{\mu}$  over the plane  $z = \zeta$  by  $\bar{\mu}(\zeta)$ , and the value of  $\bar{\mu}$  at  $Q$  will be

$$\bar{\mu}(z_0 - \lambda_r \cos \theta).$$

Since  $\lambda_r$  is small compared with the scale of variation in  $\bar{\mu}$ , this expression may be written as

$$\bar{\mu}(z_0) - \lambda_r \cos \theta \left( \frac{\partial \bar{\mu}}{\partial z} \right) \dots\dots\dots(792).$$

This is the expectation of  $\mu$  for any molecule which crosses the plane  $z = z_0$ , having a relative molecular-velocity  $c$  inclined at an angle  $\theta$  to the axis of  $z$ .

Since all directions of this molecular velocity may be regarded as equally probable, the probability of  $\theta$  lying between  $\theta$  and  $\theta + d\theta$  is proportional to  $\sin \theta d\theta$ .

The number of molecules per unit volume which have relative molecular-velocities for which  $c$  and  $\theta$  lie within specified small ranges  $dc$ ,  $d\theta$  may therefore be taken to be

$$\frac{1}{2} \nu f(c) \sin \theta d\theta dc,$$

where of course  $\int_0^\infty f(c) dc = 1$ .

The number of molecules having a velocity satisfying these conditions, which cross a unit area of the plane  $z = z_0$  in time  $dt$ , is equal to the number which at any instant occupy a cylinder of base unity in the plane  $z = z_0$  and of height  $c \cos \theta dt$ , and is therefore

$$\frac{1}{2} \nu c f(c) \cos \theta \sin \theta d\theta dc dt \dots\dots\dots(793).$$

Each molecule, on the average, carries with it the amount of momentum given by expression (792). The total momentum transferred across unit area of the plane by the molecules now under discussion is therefore

$$\frac{1}{2} \nu c f(c) \left\{ \bar{\mu}(z_0) - \bar{\lambda}_r \cos \theta \left( \frac{\partial \bar{\mu}}{\partial z} \right) \right\} \cos \theta \sin \theta d\theta dc dt,$$

where  $\bar{\lambda}_r$  denotes the mean value of  $\lambda_r$ , and is therefore the mean value of the path  $QR$  relative to the moving gas of all molecules which move with a velocity  $c$  relative to the gas. Clearly  $\bar{\lambda}_r$  is the same as the  $\lambda_c$  of § 367, and will therefore be replaced by  $\lambda_c$ .

On integrating the expression just found with respect to  $\theta$ , we shall obtain the total transfer of momentum by all molecules with velocities between  $c$  and  $c + dc$ , whatever their direction. The limits for  $\theta$  are 0 to  $\pi$ , values of  $\theta$  from 0 to  $\frac{1}{2}\pi$  covering molecules which cross the plane from below, and values of  $\theta$  from  $\frac{1}{2}\pi$  to  $\pi$  those which cross the plane from above. The result of this integration is

$$\frac{1}{3} \nu c f(c) \lambda_c \left( \frac{\partial \bar{\mu}}{\partial z} \right) dc dt,$$

a negative sign indicating that the transfer is from above to below. On further integrating from  $c = 0$  to  $c = \infty$ , we obtain for the total transport of momentum across unit area of the plane in time  $dt$ ,

$$\frac{1}{3} \nu \left( \frac{\partial \bar{\mu}}{\partial z} \right) \int_0^\infty c \lambda_c f(c) dc dt = \frac{1}{3} \nu \left( \frac{\partial \bar{\mu}}{\partial z} \right) \overline{c \lambda_c} \dots\dots\dots(794),$$

where  $\overline{c \lambda_c}$  denotes the mean value of  $c \lambda_c$  averaged over all the molecules of the gas.

In the foregoing argument it might perhaps be thought that  $\bar{\lambda}_r$  ought to be replaced by  $\frac{1}{2} \lambda_c$  instead of by  $\lambda_c$ . For if  $QO$  (fig. 22) is the whole free path described before collision occurs, there is no reason why  $PO$  should be less than  $PQ$ , so that the probable value of  $PQ$  might be thought to be  $\frac{1}{2} \lambda$ .

The fallacy in this reasoning becomes obvious on considering that in selecting free paths at random by choosing points on these free paths, the

longer free paths have a greater chance of being chosen than the shorter ones, the chance of any path being chosen being in fact exactly proportional to the length of the path. The average path chosen in this way, accordingly, will be much longer than that calculated in § 33. To see that  $\lambda_c$  is the right value to assign to  $\bar{\lambda}_r$ , we notice that after a molecule has left  $P$ , its chances of collision are exactly the same whether it has just undergone collision at  $P$  or has come undisturbed from  $Q$ . Hence  $\overline{PO} = \lambda_c$ , and therefore, by a similar argument,  $\overline{PQ} = \lambda_c$ .

A simple example taken from Boltzmann's *Vorlesungen*\* will perhaps elucidate the point further. In a series of throws with a six-faced die the average interval between two throws of unity is of course five throws. But starting from any instant the average number of throws since a unit throw last occurred will be five, and similarly, working back from any instant, the average number of throws since a unit throw occurred is also five.

391. We can conveniently suppose that

$$c\bar{\lambda}_c = \bar{c}l \dots\dots\dots(795),$$

where  $l$  is a new quantity, which is of course the mean free path of a molecule, this mean being taken in a certain way. The way in which the mean has to be taken is not the same as any of the ways in which it was taken in the last chapter, so that we do not obtain an accurate result, in the case of elastic spheres, by replacing  $l$  by any of the known values of the mean free path. At the same time the mean values calculated in different ways will not greatly differ from one another, and as our present calculation is at best one of approximation, we shall be content for the moment to suppose  $l$  to be identical with the mean free path, however calculated. The extent of the error involved in this procedure will be examined later.

392. We have shewn that the aggregate transfer of momentum per unit of time across a unit area of a plane parallel to the plane of  $xy$  is

$$\frac{1}{3}v\bar{c}l \frac{\partial \bar{\mu}}{\partial z} \dots\dots\dots(796).$$

Across the plane  $z + dz$  the similar transfer is

$$\frac{1}{3}v\bar{c}l \left( \frac{\partial \bar{\mu}}{\partial z} + dz \frac{\partial^2 \bar{\mu}}{\partial z^2} \right),$$

hence the gain of momentum to the layer between the planes  $z$  and  $z + dz$  is

$$\frac{1}{3}v\bar{c}l \frac{\partial^2 \bar{\mu}}{\partial z^2} dz \dots\dots\dots(797).$$

Also if we have a viscous fluid of coefficient of viscosity  $\kappa$  moving with the mass-velocity of the gas, of which the components are  $u_0, 0, 0$ , the force

\* i. p. 72.

per unit area of the  $z$  plane in the direction of the axis of  $x$ , acting upon the layer of fluid enclosed by the planes  $z$  and  $z + dz$ , is

$$\kappa \frac{\partial u_0}{\partial z} \dots\dots\dots(798).$$

Similarly that on the plane  $z + dz$ , acting in the other direction, is

$$\kappa \left( \frac{\partial u_0}{\partial z} + dz \frac{\partial^2 u_0}{\partial z^2} \right) \dots\dots\dots(799).$$

The rate of increase of momentum per unit area of the layer between these two planes must be the resultant of the two forces (798) and (799), and must therefore be

$$\kappa \frac{\partial^2 u_0}{\partial z^2} dz,$$

or, if we replace  $u_0$  by its value  $\bar{\mu}/m$ ,

$$\frac{\kappa}{m} \frac{\partial^2 \bar{\mu}}{\partial z^2} dz.$$

This will be identical with expression (797) if

$$\kappa = \frac{1}{3} \bar{v} \bar{c} l m \dots\dots\dots(800).$$

We therefore see that our gas will behave exactly like a viscous fluid, of which the coefficient of viscosity is given by equation (800). If we replace  $m\bar{v}$  by  $\rho$ , this takes the simple form

$$\kappa = \frac{1}{3} \rho \bar{c} l \dots\dots\dots(801).$$

**393.** From the results of our analysis we can now obtain an insight into the molecular mechanics of viscosity in the case of a gas. Let us imagine two molecules, with velocities  $u, v, w$  and  $-u, v, w$ , penetrating from a layer at which the mass-velocity is 0, 0, 0 to one at which it is  $u_0, 0, 0$ . By the time the molecules have reached this second layer we must suppose that their velocities are divided into two parts, namely,

$$u - u_0, v, w \text{ and } u_0, 0, 0$$

for the first, and

$$-u - u_0, v, w \text{ and } u_0, 0, 0$$

for the second. The first part in each case will represent molecular-motion, and the second part will represent mass-motion. Now in equation (32), we saw that the total energy of the gas could be regarded as the sum of the energies of the molecular and mass-motions. The sum of the energies of the molecular-motions of the two molecules now under discussion is, however,

$$\frac{1}{2} m [(u - u_0)^2 + v^2 + w^2] + \frac{1}{2} m [(-u - u_0)^2 + v^2 + w^2],$$

which can be written

$$m(u^2 + v^2 + w^2) + m u_0^2.$$

The first term is equal to the energy of the molecular-motion of the two molecules at the start; the second term represents an increase which must be regarded as gained at the expense of the mass-motion of the gas. Thus the phenomenon of viscosity in gases consists essentially in the degradation of the energy of mass-motion into energy of molecular-motion; and is therefore accompanied by a rise of temperature in the gas.

*Corrections when Molecules are assumed to be Elastic Spheres.*

394. From want of definite knowledge of the molecular structure two errors have been introduced into our calculations. In the first place we have neglected the persistence of velocities after collision, and in the second place we have ignored the difference between two different ways of estimating the mean free path. If the molecules are assumed to be elastic spheres, it is possible to estimate the amount of error introduced by both these simplifications.

We may begin by an exact calculation of  $\overline{c\lambda_c}$ , to replace the assumption of equation (795). The quantity required is

$$\overline{c\lambda_c} = \int_0^\infty f(c)\lambda_c c dc \dots\dots\dots(802),$$

where  $\lambda_c$  is the same as the  $\lambda_c$  of § 368. Substituting the value given for  $\lambda_c$  by equation (753), and putting

$$f(c) = \sqrt{\frac{h^3 m^3}{\pi^3}} 4\pi c^2 e^{-hmc^2},$$

we find 
$$\overline{c\lambda_c} = \int_0^\infty \frac{4(hm)^{\frac{5}{2}} c^5 e^{-hmc^2}}{\pi \nu \sigma^2 \psi(c\sqrt{hm})} dc = \frac{4}{\pi \sqrt{hm} \nu \sigma^2} \int_0^\infty \frac{x^5 e^{-x^2} dx}{\psi(x)},$$

and if  $l$  is defined by equation (795), we have

$$\overline{c\lambda_c} = \bar{c}l = \frac{l \cdot 2}{\sqrt{2hm}},$$

so that in formula (801) we must take

$$l = \overline{c\lambda_c} \sqrt{2hm} = \frac{8}{\sqrt{2} \pi \nu \sigma^2} \int_0^\infty \frac{x^5 e^{-x^2} dx}{\psi(x)}.$$

The integral has to be evaluated by quadrature. Tables for its evaluation are given by Tait\*. The integral has also been evaluated by Boltzmann†, whose result agrees to three significant figures with that obtained by Tait.

Using this value for the integral, it is found that

$$l = 1.051 \frac{1}{\sqrt{2} \pi \nu \sigma^2} \dots\dots\dots(803).$$

\* *Collected Works*, II. pp. 152 and 178.  
 † *Wiener Sitzungsber.* LXXXIV. p. 45 (1881).

The value of  $l$ , calculated accurately for our present purpose, accordingly differs by about 5 per cent. from Maxwell's mean free path calculated in § 33.

**395.** We turn now to the error which has been introduced by ignoring the persistence of velocities. We have found that this persistence is measured, in a gas of which the molecules are elastic spheres, by a numerical factor which is always intermediate between  $\frac{1}{2}$  and  $\frac{1}{3}$ , and of which the mean value, averaged over all collisions, is .406.

If, on the average, each particle has described a path of which the projection on the axis of  $z$  is  $\zeta$ , with a velocity of which the component parallel to the direction of the axis of  $z$  is  $w$ , then, on tracing back the motion, we know that as regards the previous path of each molecule the expectation of average velocity parallel to the axis of  $z$  is  $\theta w$ , where  $\theta$  measures the persistence, and therefore, on the average, the expectation of the projection of this path on the axis of  $z$  may be taken to be  $\theta\zeta$ . Similarly, the expectation of the projection of each of the paths previous to these may be taken to be  $\theta^2\zeta$ , and so on.

It follows that if we trace the motion a sufficient distance back, each molecule must be supposed to have come, not from a distance  $\zeta$  measured along the axis of  $z$ , but from a distance

$$\zeta + \theta\zeta + \theta^2\zeta + \dots = \frac{\zeta}{1 - \theta} \dots\dots\dots(804).$$

We must not, however, assume that each molecule on arriving at the plane  $z = z_0$  has, on the average, a value of  $\mu$  appropriate to the plane  $z = z_0 - \frac{\zeta}{1 - \theta}$ . For the molecule has not travelled a distance  $\frac{\zeta}{1 - \theta}$  undisturbed, and at each collision a certain amount of its excess of momentum will have been shared with the colliding molecule. Of the various simple assumptions possible, the most obvious one to make is that at each collision, the excess of momentum above that appropriate to the point at which the collision takes place is halved, half going to the colliding molecule and half remaining with the original molecule. Making this assumption, it is clear that the excess of momentum to be expected is not that due to having travelled undisturbed a distance equal to that given by expression (804), but a distance

$$\zeta + \frac{1}{2} (\theta\zeta + \frac{1}{2} (\theta^2\zeta + \frac{1}{2} (\theta^3\zeta + \dots))) = \frac{\zeta}{1 - \frac{1}{2}\theta} \dots\dots\dots(805).$$

Taking  $\theta = .406$ , this becomes  $1.255\zeta$ .

It follows that the persistence of velocities, when the molecules are elastic spheres, can roughly be allowed for by supposing the free path in the viscosity formula to be the mean free path multiplied by a factor 1.255. Combining



this with expression (803), we find that the free path in the viscosity formula must be taken to be

$$l = \frac{1.317}{\sqrt{2\pi\nu\sigma^2}}.$$

A better approximation can be obtained by inserting the factor  $1/1 - \frac{1}{2}\theta$  in the integrand of § 394 before integration, the value of  $\theta$  being obtained from the table on p. 279. As the result of a rough integration by quadratures, I find

$$l = \frac{1.382}{\sqrt{2\pi\nu\sigma^2}} \dots\dots\dots(806).$$

Hence for a gas, in which the molecules are elastic spheres, the viscosity coefficient (equation (801)) is given by

$$\kappa = \frac{1}{3}\rho\bar{c}l = .461 \frac{m\bar{c}}{\sqrt{2\pi\sigma^2}} \dots\dots\dots(807).$$

**396.** This formula, although undoubtedly better than formula (801), is still only an approximation, and the error introduced by the rough assumptions made may be very considerable. It would doubtless be possible to improve on the rough assumptions made in § 395, and obtain results still closer to the truth.

This, however, seems unnecessary, since accurate numerical results are obtainable by the mathematical methods of Chapters VIII and IX. Chapman\*, following Maxwell's method, arrives at the formula

$$\kappa = \frac{5\pi}{32} \frac{m\bar{c}}{\sqrt{2\pi\sigma^2}} = .491 \frac{m\bar{c}}{\sqrt{2\pi\sigma^2}} \dots\dots\dots(808).$$

This, as already explained†, can still only be regarded as an approximation, since the function  $\Phi$  is assumed to be limited to terms of the third degree. In a later paper‡, Chapman has examined the error of this approximation by taking successive further approximations, and finds that the successive further approximations in turn require that the numerical factor .491 should be multiplied by 1.01485, 1.01588, 1.01606. These numbers are clearly converging rapidly to a number which, to three places of decimals, may be taken to be 1.016, and we may therefore suppose that the true value of  $\kappa$  is 1.016 times that given by equation (808), or

$$\kappa = .499 \frac{m\bar{c}}{\sqrt{2\pi\sigma^2}} \dots\dots\dots(809).$$

\* *Phil. Trans.* 211 A (1911), p. 433.

† See footnote, p. 237.

‡ Royal Society, Nov. 18, 1915.

## COMPARISON WITH EXPERIMENT.

*Determination of Size of Molecules.*

**397.** Since the value of  $\kappa$  can be determined experimentally, it is clear that, upon the supposition that the molecules may be regarded as elastic spheres, equation (809) will give valuable information as to the magnitude of  $\sigma$ . The agreement or disagreement of the value of  $\sigma$  obtained in this way with that obtained in other ways, can be regarded as evidence as to the tenability, or the reverse, of the hypotheses on which we have been working.

In the table opposite are given the coefficients of viscosity of various gases, and the calculated values of  $\frac{1}{2}\sigma$ , the radius, obtained by taking  $\nu = 2.75 \times 10^{19}$  in Chapman's formula (809).

The agreement of the values of  $\frac{1}{2}\sigma$  given in the last column, with those already calculated from the deviations from Boyle's law (p. 152), is seen to be tolerably good; a reason why it is not still better will be discovered almost immediately (§ 402).

*Variation of  $\kappa$  with Density.*

**398.** Equation (807) shews that theoretically  $\kappa$  is independent of the density of the gas, when the molecules are assumed to be elastic spheres.

Indeed, whatever structure we assume for the molecules of the gas, it is clear that  $l$  will, to a first approximation, vary inversely as the number of molecules per unit volume of the gas. Hence equation (801) gives a value of  $\kappa$  which is independent of  $\nu$ , and we obtain Maxwell's law:

*The coefficient of viscosity of a gas is independent of its density.*

In spite of its apparent improbability, this law was predicted by Maxwell on purely theoretical grounds, and its subsequent experimental confirmation has constituted one of the most striking triumphs of the Kinetic Theory.

Some of the physical consequences of this law are interesting, and occasionally surprising. For instance, according to the well-known law of Stokes, the final steady velocity of a sphere falling through a viscous fluid is given by

$$v = \frac{g(M - M_0)}{6\pi a\kappa},$$

where  $a$ ,  $M$  are the radius and mass of the sphere, and  $M_0$  the mass of fluid displaced. Since  $\kappa$  is, by Maxwell's law, independent of the density, it follows that, within the limits within which Stokes's law is true, the final velocity of a sphere falling through air or any other gas will be independent of the density of the gas, or more strictly will depend on the density of the gas only through the term  $M - M_0$ , which will differ only inappreciably from  $M$ .

Gas		Molec. Weight	$\kappa$ observed (0° C.)	Authority *	Assumed $\kappa$ (0° C.)	Calculated values of $\frac{1}{3}\sigma$ in cms.
Hydrogen.....	H <sub>2</sub>	2	·0000864	1	·0000867	1·34 × 10 <sup>-8</sup>
			·0000857	2		
			·0000870	3		
			·0000878	13		
Helium .....	He	4	·0001891	4	·000189	1·08 × 10 <sup>-8</sup>
			·0001887	8		
Water vapour .....	H <sub>2</sub> O	18	·0000904	3	·0000904	2·27 × 10 <sup>-8</sup>
			·000092	5		
Carbon-monoxide..	CO	28	·0001628	1	·000163	1·89 × 10 <sup>-8</sup>
			·000162	6		
			·000163	7		
			·0000961	2		
Ethylene .....	C <sub>2</sub> H <sub>4</sub>	28	·0000961	2	·0000961	2·76 × 10 <sup>-8</sup>
			·000099	6		
Nitrogen .....	N <sub>2</sub>	28	·0001647	1	·000166	1·88 × 10 <sup>-8</sup>
			·000166	6		
			·0001674	8		
			·0001714	1		
Air .....	—	—	·0001714	1	·000172	[1·86 × 10 <sup>-8</sup> ]
			·0001725	9		
			·0001733	2		
			·0001794	14		
Nitric oxide.....	NO	30	·0001794	14	·000179	1·86 × 10 <sup>-8</sup>
Oxygen.....	O <sub>2</sub>	32	·0001873	1	·000189	1·81 × 10 <sup>-8</sup>
			·000189	6		
			·0001926	8		
			·000210	4		
Argon .....	A	40	·000210	4	·000210	1·82 × 10 <sup>-8</sup>
			·000208	10		
			·000211	8		
			·0001431	1		
Carbon-dioxide ...	CO <sub>2</sub>	44	·0001431	1	·000142	2·27 × 10 <sup>-8</sup>
			·0001388	2		
Nitrous oxide .....	N <sub>2</sub> O	44	·0001381	1	·000138	2·30 × 10 <sup>-8</sup>
Methyl chloride ....	CH <sub>3</sub> Cl	50	·0000988	2	·000099	2·81 × 10 <sup>-8</sup>
Ethyl chloride.....	C <sub>2</sub> H <sub>5</sub> Cl	64	·0000935	7	·000094	3·06 × 10 <sup>-8</sup>
			·000094	6		
Chlorine .....	Cl <sub>2</sub>	71	·0001287	7	·000129	2·68 × 10 <sup>-8</sup>
Benzene .....	C <sub>6</sub> H <sub>6</sub>	78	·0000700	9	·000070	3·72 × 10 <sup>-8</sup>
			·000069	11		
			·000246†	12		
			·000222†	12		
Krypton .....	Kr	83	·000246†	12	·000238	2·05 × 10 <sup>-8</sup>
Xenon .....	Xe	130	·000222†	12	·000214	2·42 × 10 <sup>-8</sup>

† Values at 15° C.

## \* Authorities :

1. Mean value given in Landolt and Börnstein's Tables.
2. Breitenbach (*Wied. Ann.* LXVII. (1899), p. 803; *Ann. d. Phys.* v. (1901), p. 166).
3. Puluj (*Wiener Sitzungsber.* 1878).
4. Schultze (*Ann. d. Phys.* 1901).
5. Kundt and Warburg (*Pogg. Ann.* 1875). Observations at 15° C. corrected conjecturally to 0° C.
6. Obermayer (*Wiener Sitzungsber.* 1875, 6). The values are those deduced from the transpiration experiments of Obermayer by Weinstein, *Thermodynamik und Kinetik der Körper*, I. p. 332.
7. Graham (*Phil. Trans. Roy. Soc.* 1846, 8). The values given are those deduced from the transpiration experiments of Graham, by the *Recueil de Constantes Physiques*.
8. K. Schmitt (*Ann. d. Phys.* xxx. p. 398). This paper contains a résumé of results obtained in recent years at Halle, by the pupils of Prof. Dorn.
9. Mean value assumed in the *Recueil de Constantes Physiques*.
10. Lord Rayleigh (*Proc. Roy. Soc.* LIX. p. 108).
11. Schumann (1884).
12. Rankine (1910). The values in the first column are those observed at 15° C.; those in the second column are the same values conjecturally corrected to 0° C.
13. F. Kleint, *Verhand. d. Deutsch. Phys. Gesell.* VII. (1905), p. 154.
14. Vogel (Halle) quoted by Eucken, *Phys. Zeits.* xiv. (1913), p. 324.

Roughly, then, a small sphere will fall as rapidly through a dense gas as through a rare gas. Again the air-resistance experienced by a pendulum ought to be independent of the density of the air, so that the oscillations of a pendulum ought to die away as rapidly in a rare gas as in a dense gas, as was found to be the case by Boyle in 1660\*.

At the same time it ought to be mentioned that Maxwell's law is by no means completely confirmed by experiment. Meyer† gives a detailed and full account of a variety of experiments which have been designed and performed in order to test this law. He comes to the conclusion that the divergences from the law found by experiment are not sufficiently great to invalidate the law within the limits of pressure from 1 to  $\frac{1}{10}$  atmosphere.

The most interesting example of such experiments is perhaps found in a set by Maxwell himself‡. He suspended three parallel and coaxial circular discs horizontally on a common axis by a torsion thread in such a way that they could oscillate between four parallel fixed discs. If the law in question were true, the oscillations ought, as in Boyle's pendulum experiment, to die away at the same rate whether the air were dense or rare, or at least ought only to vary by a small difference of the nature of that found above in discussing Stokes's law. The following table shews the values of the logarithmic decrement found experimentally by Maxwell, and also the values calculated by him on the assumption of constancy of the coefficient of viscosity :

Pressure (inches of mercury)	Logarithmic decrement	
	Observed	Calculated
0·54	0·157	0·156
5·68	0·156	0·156
20·09	0·152	0·153
29·29	0·153	0·154

At considerably higher pressures, Maxwell's law fails altogether for certain gases. For instance, the following table gives the viscosity of carbon-dioxide at high pressures§ and at a temperature of 32·6° C.

\* Thomson and Poynting, *Properties of Matter*, p. 218.

† *Kinetic Theory of Gases*, p. 181.

‡ *Phil. Trans.* 156 (1866), p. 249.

§ Experiments by Warburg and v. Babo (*Wied. Ann.* xvii. (1882), p. 390, and *Berlin. Sitzungsber.* (1882), p. 509). The numbers here given are those of Warburg after correction by Brillouin (*Leçons sur la viscosité des fluides*, 1907).

Pressure (atmospheres)	Density	$\kappa$
60.3	0.170	0.000189
69.9	0.240	0.000214
74.6	0.310	0.000241
76.6	0.380	0.000273
77.2	0.450	0.000315
77.6	0.520	0.000367
78.2	0.590	0.000426
80.7	0.660	0.000496
88.5	0.730	0.000575
107.3	0.800	0.000678

At the other limit of excessively small pressure, a remarkable departure from Maxwell's law may also occur, owing to the free path becoming comparable with, or even greater than, the dimensions of the vessel in which the experiment is conducted. If the molecule has not room to describe a free path equal to the theoretical free path assumed in § 390, the resulting formula obtained for the viscosity must obviously fail. If  $l$  cannot, from the arrangement of the apparatus, be greater than some value  $l_0$ , then  $\kappa$  (cf. equation (801)) cannot be greater than  $\frac{1}{3}\rho\bar{c}l_0$ , and so ought to vanish with  $\rho$ . This is found to be the case. Sir W. Crookes\* has measured the viscosities of gases at pressures of only a few thousandths of a millimetre of mercury, and obtains values which are much smaller than those at higher pressures, and tend to vanish altogether as the density of the gas vanishes.

#### *Variation of $\kappa$ with Temperature.*

**399.** Since  $\bar{c}$  is proportional to the square root of the absolute temperature, it appears from formula (807) that if the molecules were true elastic spheres, the value of  $\kappa$  would be proportional to the square root of the temperature.

As a matter of fact, it is found that  $\kappa$  varies a good deal more rapidly than this, as the temperature increases. The divergence between experiment and the theoretical value obtained on the assumption that the molecules are elastic spheres is, however, one that could have been predicted. This assumption is, at best, only an approximation, and we must continually examine what deviations are to be expected from the results to which it leads.

The peculiarity of a system of elastic spheres is that the motion remains geometrically the same if the velocity of each sphere is increased in the same ratio. Thus in order to determine the motion of two spheres after collision

\* *Phil. Trans.* 172, p. 387.

it is only necessary to know the directions of motion before collision, and the *ratio* of their velocities; we are not concerned with the actual values of these velocities. When, on the other hand, we suppose the molecules to be surrounded by fields of force, this ceases to be true: the paths after collision do not depend solely on the *ratio* of the velocities, but on the absolute magnitudes of these velocities. For instance, in fig. 23 let  $OPQR$ ,  $O'P'Q'R'$  be the paths described when two molecules surrounded by fields of force meet one another,

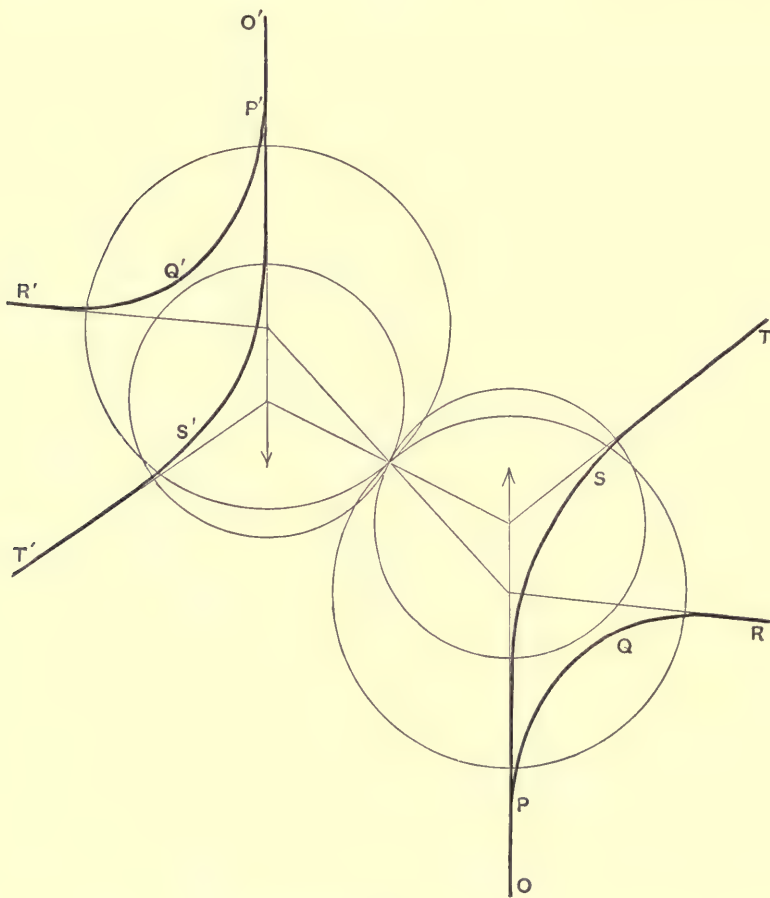

FIG. 23.

the figure being drawn, for the sake of simplicity, for the case in which the two velocities are equal and opposite. If now we suppose the molecules moving along the same lines before encounter, but each with double its former velocity, the paths will be different. For obviously the higher velocity will carry each molecule further into the other's field of force before the centres of the two molecules reach their shortest distance apart, so that the path described, instead of being  $OPQR$ , will be, let us say,  $OPST$ .

We can, however, by an obvious geometrical construction find the size of two spheres which would describe paths having the same deflections as *OPQR* or *OPST*. If we perform the construction for the two paths of fig. 23 we find that the size of the sphere for the former path described with small velocity is greater than for the latter path described with large velocity. If, then, we attempt to represent our molecules by spheres, the size of these spheres must be supposed to decrease as the mean molecular velocity increases, and therefore as the temperature rises.

400. Thus in formula (807),  $\kappa$  must be supposed to depend on the temperature both through the factor  $\bar{c}$  in the numerator, and also through the factor  $\sigma^2$  in the denominator. The value of  $\kappa$  will accordingly not vary as the square root of the temperature, but will vary with the temperature more rapidly than this.

In Meyer's *Kinetic Theory of Gases*\*, there will be found a full account of experiments to test the variation of  $\kappa$  with temperature. The following table gives the variation of  $\kappa$  with temperature found by Schultze† for the gases helium and argon, together with the values of  $\frac{1}{2}\sigma$  I have calculated from them by use of formula (809).

Gas	Temperature	$\kappa$ (observed)	$\frac{1}{2}\sigma$ (calculated)
Helium.....	15.3° C.	.0001969	$1.073 \times 10^{-8}$
„	99.6° C.	.0002348	$1.035 \times 10^{-8}$
„	184.6° C.	.0002699	$1.014 \times 10^{-8}$
Argon .....	14.7° C.	.0002208	$1.80 \times 10^{-8}$
„	99.7° C.	.0002733	$1.73 \times 10^{-8}$
„	183.7° C.	.0003224	$1.67 \times 10^{-8}$

401. A table expressing the variation of  $\sigma$  with the temperature will give some information, although slight, as to the field of force surrounding the molecules. For the calculated value of  $\sigma$  is, roughly speaking, the average distance of closest approach of the centres of two molecules in collision, so that the mutual potential energy of two molecules at a distance  $\sigma$  is, on the average, equal to the kinetic energy of the velocities along the line of centres before collision.

As in formula (316), the average value of  $V^2$ , the square of the relative velocity before collision, is  $\frac{3}{2}C^2$ . Thus the square of the velocity of each molecule relatively to the centre of gravity of the two colliding molecules

\* § 85, English translation, p. 215 *et seq.*

† *Ann. d. Phys.* vi. (1901), p. 302 for helium, and v. (1901), p. 140 for argon.

will be, on the average,  $\frac{2}{3}C^2$ . The probability that the direction of this velocity makes an angle with the line of centres, which lies between  $\theta$  and  $\theta + d\theta$ , is  $2 \sin \theta \cos \theta d\theta$ , so that the average square of the relative velocity along the line of centres  $V \cos \theta$  is

$$\frac{2}{3}C^2 \int_0^{\pi/2} 2 \sin \theta \cos^3 \theta d\theta = \frac{1}{3}C^2.$$

The kinetic energy which has been destroyed by the intermolecular field of force when the molecules are, on the average, at their point of closest approach at distance  $\sigma$  apart is therefore  $\frac{1}{3}mC^2$  or  $RT$ .

Thus we may say that the mutual potential energy of two molecules at a distance  $\sigma$  apart will be  $RT$ , where  $T$  is the temperature corresponding to the value of  $\sigma$  in question. The force of repulsion between two molecules at a distance  $\sigma$  is accordingly

$$-R \frac{dT}{d\sigma} = -R \frac{d\sigma}{dT},$$

the latter form being appropriate when  $\sigma$  is regarded as a function of  $T$ .

For instance if the law of force is  $\mu r^{-s}$ , we must have

$$\frac{\mu}{\sigma^s} = -R \frac{dT}{d\sigma},$$

giving on integration

$$\sigma = \left[ \frac{\mu}{RT(s-1)} \right]^{\frac{1}{s-1}} \dots\dots\dots(810).$$

In this argument  $\sigma$  has been taken to be the distance of closest approach of two molecules at an encounter, and when the orbits are at all curved, this is not quite the same thing as the diameter of the equivalent sphere obtained by a construction such as that of fig. 23. Thus equation (810) will give a value of  $\sigma$  which will be in error by a numerical multiplier. This multiplier will of course vary for different values of  $s$ . It will reduce to unity for elastic spheres, and will differ most from this for the smallest values of  $s$ .

402. It will be remembered that in § 186 we found that molecules with a law of force  $\mu r^{-s}$  could be regarded as elastic spheres for the purpose of calculating the pressure, if  $\sigma$  were supposed given by

$$\sigma = \left[ \frac{\mu}{RT(s-1)} \right]^{\frac{1}{s-1}} \sqrt[3]{\Gamma\left(1 - \frac{3}{s-1}\right)} \dots\dots\dots(811),$$

which agrees with (810) except for the numerical factor. We see that molecules which are really point centres of force may be treated as elastic spheres, both as regards pressure and viscosity, but the spheres must be of different sizes in the two cases.



When  $s$  is nearly infinite—*i.e.* when the molecules are very hard—formulae (810) and (811) become identical, but for smaller values of  $s$ , the divergence between them becomes very considerable. The lowest value for  $s$  which can be supposed to occur for any gas is probably about  $s = 5$  (cf. § 404, below), and when  $s = 5$ ,

$$\sqrt[3]{\Gamma\left(1 - \frac{3}{s-1}\right)} = \sqrt[3]{\Gamma\left(\frac{1}{4}\right)} = 1.5363 \dots\dots\dots(812).$$

Thus for such a gas as carbon-dioxide, for which  $s = 5.2$ , we may expect a difference of as much as 50 per cent. between the values of  $\sigma$  calculated from viscosity and Boyle's law.

In such a case as this, however, the calculation from Boyle's law fails because  $b$ , which from equation (377) ought to vary as  $T^{-\frac{2}{s}}$ , is supposed, in evaluating  $b$  experimentally, to remain independent of the temperature.

We shall return to a further consideration of these questions below (§ 452).

**403.** Whatever the value of the numerical multiplier may be, it appears that  $\frac{1}{\sigma^2}$  will vary as  $T^{\frac{2}{s-1}}$ , and therefore that  $\kappa$  will vary as  $T^n$ , where

$$n = \frac{1}{2} + \frac{2}{s-1} \dots\dots\dots(813).$$

It is of interest to notice, as was first pointed out by Lord Rayleigh\*, that this result could have been obtained purely from a consideration of physical dimensions, without any exact analysis or detailed study of the mechanism of viscosity.

For  $\kappa$ , the coefficient of viscosity, can only depend on the following quantities:  $m$  and  $C$  which measure the mass and mean velocity of the molecules,  $\mu$  which measures the distance at which their action on one another reaches a certain intensity (replacing the "size" of the molecules, which has now become meaningless), and  $\nu$  the number of molecules per cubic centimetre. It is clear, as in § 398, that  $\kappa$  must be independent of  $\nu$ , so that  $\kappa$  must be expressible as a function of  $m$ ,  $C$  and  $\mu$ .

The physical dimensions of  $\kappa$ ,  $m$ ,  $C$  and  $\mu$  are as follows:

$\kappa$	is of dimensions	$ML^{-1}T^{-1}$ ,
$m$	„ „	$M$ ,
$C$	„ „	$LT^{-1}$ ,
$\mu$	„ „	$ML^{s+1}T^{-2}$ .

Hence we must have that  $\kappa$  is proportional to

$$(m^{s+1} C^{s+3} \mu^{-2})^{\frac{1}{s-1}},$$

this being the only way of combining  $m$ ,  $C$  and  $\mu$  so as to get a quantity

\* *Proc. Roy. Soc.* LXVI. p. 68.

of the same physical dimensions as  $\kappa$ . If  $\kappa$  is observed to vary as the  $n$ th power of the absolute temperature, and therefore as the  $2n$ th power of  $C$ , we have the relation

$$2n = \frac{s+3}{s-1} \dots\dots\dots(814),$$

which is the same relation as is given by equation (813).

**404.** For a great number of substances, it is found as a matter of experiment that  $\kappa$  varies approximately as a power of  $T$ , being represented with very tolerable accuracy by the formula

$$\kappa = \kappa_0 \left( \frac{T}{273\cdot1} \right)^n \dots\dots\dots(815),$$

where  $\kappa_0$  is of course the coefficient of viscosity at  $0^\circ C$ .

The molecules of such substances may be regarded as point centres of force, repelling according to the law  $\mu/r^s$ , where  $s$  is given by equation (814).

The following table gives the values of  $n$  observed for various substances, together with the values of  $s$  calculated from relation (814). An instance of the closeness of agreement between formula (815) and observation will be found below (§ 407).

VALUES OF  $n$  AND  $s$ .

Gas	Authority*	Value of $n$ (observed)	Value of $s$ (calculated)
Hydrogen .....	1	·681	12·05
	4	·70	11·0
Helium .....	1	·681	12·05
	2	·6852	11·80
	3	·647	14·6
Nitrogen.....	4	·74	9·3
Carbon-monoxide ...	4	·74	9·3
Air .....	1	·754	8·87
Oxygen .....	1	·782	8·09
	4	·80	7·7
Argon .....	1	·815	7·36
	2	·8227	7·19
Nitrous oxide.....	4	·93	5·6
Carbon-dioxide .....	4	·98	5·2

\* Authorities :

1. Lord Rayleigh, *Proc. Roy. Soc.* LXVI. p. 68, and *Collected Scientific Papers*, iv. pp. 452 and 481.
2. Schultze, *Ann. d. Phys.* v. p. 163, and vi. p. 310.
3. Kamerlingh Onnes and Sophus Weber, *Communications from the Leiden Phys. Laboratory*, 134 b, p. 18.
4. von Obermayer, *Wiener Sitzungsber.* LXXIII. (2), p. 433.

**405. Sutherland's Formula.** The supposition that the molecular force falls off as an inverse power of the distance leads to formula (810) which requires  $\sigma$  to vanish absolutely at high temperatures. It seems more probable that a molecule possesses a hard kernel which is not penetrated by other molecules no matter how violent the collision between them may be.

Sutherland's formula\* is based upon certain physical assumptions which amount to assuming that the effective value of  $\sigma$  at temperature  $T$  is

$$\sigma^2 = \sigma_\infty^2 \left(1 + \frac{C}{T}\right) \dots\dots\dots(816),$$

where  $C, \sigma_\infty$  are constants,  $\sigma_\infty$  being the value of  $\sigma$  when  $T = \infty$ , and therefore being the diameter of the hard kernel of the molecule, while  $C$  is the temperature at which  $\sigma^2 = 2\sigma_0^2$ .

If  $l$  is the free path at temperature  $T$  and  $l_0$  its value at  $0^\circ\text{C}$ ., we must have

$$\frac{l}{l_0} = \frac{\sigma_{\theta=0}^2}{\sigma^2} = \frac{1 + \frac{C}{273.1}}{1 + \frac{C}{T}},$$

which is Sutherland's formula for the free path. From this it at once follows that

$$\frac{\kappa}{\kappa_0} = \frac{\bar{c}l}{(\bar{c}l)_{\theta=0}} = \left(\frac{T}{273.1}\right)^{\frac{1}{2}} \frac{1 + \frac{C}{273.1}}{1 + \frac{C}{T}},$$

or

$$\kappa = \kappa_0 \left(\frac{T}{273.1}\right)^{\frac{3}{2}} \frac{C + 273.1}{C + T},$$

and this is Sutherland's formula for the viscosity at temperature  $T$ .

**406.** For many gases this formula meets with very considerable success in measuring the variation of viscosity with temperature. As an illustration may be given the following tables, taken from a paper by Breitenbach†, in which the observed and calculated values of the viscosity are compared.

Ethylene

( $\kappa_0 = .00009613, C = 225.9$ )

Temperature	$\kappa$ (observed)	$\kappa$ (calculated)
-21.2° C.	.0000891	.0000890
15.0	1006	1012
99.3	1278	1278
182.4	1530	1519
302.0	1826	1833

Carbon-dioxide

( $\kappa_0 = .00013879, C = 239.7$ )

Temperature	$\kappa$ (observed)	$\kappa$ (calculated)
-20.7° C.	.0001294	.0001284
15.0	1457	1462
99.1	1861	1857
182.4	2221	2216
302.0	2682	2686

\* *Phil. Mag.* [5], xxxvi. (1893), p. 507.

† *Ann. d. Phys.* vi. p. 168.

The following are the values for  $C$  found by different observers :

Helium	$C = 80.3$ (Schultze), $78.2$ (Schmitt).
Argon	$C = 169.9$ (Schultze), $174.6$ (Schmitt).
Krypton	$C = 142$ (Rankine).
Xenon	$C = 252$ (Rankine).
Hydrogen	$C = 72.2$ (Rayleigh), $71.7$ (Breitenbach), $79$ (Sutherland), $83$ (Schmitt).
Nitrogen	$C = 110.6$ (Bestelmeyer), $113$ (Schmitt).
Carbon-monoxide	$C = 100$ (Sutherland).
Air	$C = 111.3$ (Rayleigh), $119.4$ (Breitenbach), $113$ (Sutherland).
Nitric oxide	$C = 195$ (Sutherland).
Oxygen	$C = 127$ (Sutherland), $138$ (Schmitt).
Chlorine	$C = 199$ (Sutherland).
Nitrous oxide	$C = 260$ (Sutherland).
Carbon-dioxide	$C = 239.7$ (Breitenbach), $277$ (Sutherland).
Ethylene	$C = 225.9$ (Breitenbach), $272$ (Sutherland).
Methyl chloride	$C = 454$ (Breitenbach).

407. On the other hand Kamerlingh Onnes\* finds very definitely that the viscosity of helium at low temperatures cannot be represented by Sutherland's formula with anything like the accuracy given by the simpler formula (815). This is shewn in the following table: the first column gives

VISCOSITY OF HELIUM.

Temperature	$\kappa$ (observed)	$\kappa_0 \left( \frac{T}{273.1} \right)^{.647}$	$\kappa$ (calculated, Sutherland)
183.7° C.	.0002681	.0002632	.0002682
99.8	2337	2309	2345
18.7	1980	1970	1979
17.6	1967	1965	1974
-22.8	1788	1783	1771
-60.9	1587	1603	1563
-70.0	1564	1558	1513
-78.5	1506	1515†	1460
-102.6	1392	1389	1317
-183.3	09186	09185	0745
-197.6	08176	08213	0628
-198.4	08132	08155	0621
-253.0	03498	03489	0135
-258.1	02946	02887	0092

\* Kamerlingh Onnes and Sophus Weber, *Communications from the Leiden Phys. Laboratory*, 134 b, p. 18.

† This entry, which was obviously wrong in the original table, has been recalculated.

the values of  $\kappa$  observed for helium, the second column gives the values calculated from formula (815) on taking  $\kappa_0 = \cdot 0001887$ ,  $n = \cdot 647$ , while the third column gives values of  $\kappa$  calculated by Sutherland's formula, taking  $C = 78\cdot 2$ .

GENERAL FORMULA FOR THE COEFFICIENT OF VISCOSITY.

*Law of Force  $\mu r^{-s}$ .*

408. Molecules attracting according to the law  $\mu r^{-s}$  may be treated as elastic spheres having an effective diameter given, except for a multiplying constant, by equation (810), and on substituting this value for  $\sigma$  into equation (801) or (809) we see that the coefficient of viscosity must be given by an equation of the form

$$\kappa = A \sqrt{mRT} \left[ \frac{RT(s-1)}{\mu} \right]^{s-1} \dots\dots\dots(817),$$

where  $A$  is a numerical constant.

Chapman\*, using the method already explained in § 396, has determined the value of this constant. To a first approximation he finds for the value of  $A$ ,

$$A = \frac{5 \sqrt{\pi}}{8I_2(s) \Gamma\left(4 - \frac{2}{s-1}\right)} \dots\dots\dots(818),$$

where  $I_2(s)$  is the number defined by equation (616). With this value for  $A$ , equation (817) reduces to Maxwell's exact formula (715) when  $s = 5$ , and to Chapman's approximate formula (808) when  $s = \infty$ .

In his second paper, Chapman carries the calculations to a second approximation, and finds that the value of  $A$  must be multiplied by a factor which increases continuously from unity when  $s = 5$  to 1·01485 when  $s = \infty$ , this last number of course agreeing with that already given in § 396. This indicates that the error in using approximation (818) for  $A$  is never more than about 1½ per cent., and as this is smaller than experimental errors of observation, it is not worth carrying the approximation further.

\* See footnote on p. 237.

## CHAPTER XII

### CONDUCTION OF HEAT

#### ELEMENTARY THEORY.

409. AN elementary theory of conduction can be arrived at in the same way as the elementary theory of viscosity, given at the beginning of the last chapter.

Let the gas be supposed arranged in layers of equal temperature parallel to the plane of  $xy$ . Let  $\bar{E}$  denote the mean energy of a molecule at any point in the gas, so that  $\bar{E}$  will be a function of  $z$ .

Let us fix our attention on the molecules which cross a unit area of the plane  $z = z_0$ . Some molecules will cross this unit area after having come a distance  $l$  from their last collision in a direction making an angle  $\theta$  with the axis of  $z$ . The last collision of these molecules must accordingly have taken place in the plane

$$z = z_0 - l \cos \theta.$$

We may suppose that the mean energy of these molecules is that appropriate to this plane, and this may be taken to be (cf. formula (792))

$$\bar{E} - l \cos \theta \frac{\partial \bar{E}}{\partial z} \dots\dots\dots(819),$$

where  $\bar{E}$  is evaluated at  $z = z_0$ .

The number of molecules which cross the unit area in question in a direction making an angle between  $\theta$  and  $\theta + d\theta$  with the axis of  $z$  per unit time is (cf. formula (793))

$$\frac{1}{2} \nu \bar{c} \cos \theta \sin \theta d\theta,$$

and if we assume that each of these has an average amount of energy given by formula (819), the total flow of energy across the unit area of the plane will be

$$\int_{\theta=0}^{\theta=\pi} \left( \bar{E} - l \cos \theta \frac{\partial \bar{E}}{\partial z} \right) \frac{1}{2} \nu \bar{c} \cos \theta \sin \theta d\theta = -\frac{1}{2} \nu \bar{c} l \frac{\partial \bar{E}}{\partial z} \dots\dots(820).$$

If  $\bar{E}$  had been independent of  $z$ , this flow of energy would of course have been *nil*, for as much would have crossed the plane in one direction as in the

other. But if  $\bar{E}$  increases with  $z$  the molecules which cross the plane in the direction of  $z$  decreasing, since they come from regions in which  $z$  is greater, carry more energy than those crossing the plane in the reverse direction, and so there is a resulting flow of energy in the direction of  $z$  decreasing.

If  $\mathfrak{S}$  is the coefficient of conduction of heat, the flow of heat across unit area of the plane  $z = z_0$  in the direction of  $z$  increasing is  $-\mathfrak{S} \frac{\partial T}{\partial z}$ , so that the flow of energy is  $-J\mathfrak{S} \frac{\partial T}{\partial z}$ , where  $J$  is the mechanical equivalent of heat.

Equating this to expression (820),

$$J\mathfrak{S} \frac{\partial T}{\partial z} = \frac{1}{3} \nu \bar{c} l \frac{\partial \bar{E}}{\partial z} = \frac{1}{3} \nu \bar{c} l \frac{d\bar{E}}{dT} \frac{\partial T}{\partial z},$$

from which it follows that the value of  $\mathfrak{S}$  is

$$\mathfrak{S} = \frac{1}{3} \frac{\nu \bar{c} l}{J} \frac{d\bar{E}}{dT} \dots\dots\dots(821).$$

From equation (505) we have the relation

$$C_v = \frac{1}{Jm} \frac{d\bar{E}}{dT} \dots\dots\dots(822),$$

where  $C_v$  is the specific heat at constant volume, and again, from equation (800), if  $\kappa$  is the coefficient of viscosity,

$$\kappa = \frac{1}{3} \nu \bar{c} l m \dots\dots\dots(823).$$

Using these relations, equation (821) becomes

$$\mathfrak{S} = \kappa C_v \dots\dots\dots(824).$$

MEYER'S THEORY.

*Correction when Molecules are Elastic Spheres.*

410. We found that the first formula obtained for the coefficient of viscosity was true as regards order of magnitude, but required correction by multiplication by a numerical factor substantially different from unity. So also here, we shall find that strict analysis leads to a value of  $\mathfrak{S}$  which differs very appreciably from that given by equation (824), although again the only difference will lie in the occurrence of a numerical multiplier. We proceed to apply analysis, as rigorously as possible, to the case of conduction of heat in a gas of which the molecules are elastic spheres. The solution which follows is substantially that given in Meyer's *Kinetic Theory of Gases*. The main difference arises out of the fact that Meyer neglects certain terms expressing the variation of collision-frequency, although these terms are of the same order of magnitude as terms retained, while I have found it possible to give the more complete investigation in which these terms are taken into account.

We consider any element  $dxdy$  of the plane  $z = z_0$ , and with the centre of this element as origin, we take spherical polar coordinates  $r, \theta, \phi$ , the line  $\theta = 0$  being parallel to the axis of  $z$ .

The curvilinear element of volume for which  $r, \theta, \phi$  lie between  $r$  and  $r + dr$ ,  $\theta$  and  $\theta + d\theta$ ,  $\phi$  and  $\phi + d\phi$  is the volume

$$dv = r^2 \sin \theta d\theta d\phi dr.$$

We begin by considering the possibility of a molecule undergoing collision in the element  $dv$ , leaving it with a velocity  $c$  in such a direction as to pass through the small area  $dxdy$ , and describing a free path which reaches at least as far as the element  $dxdy$  without collision.

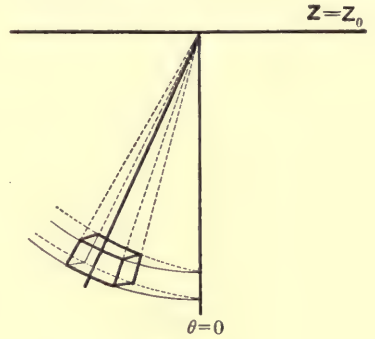

FIG. 24.

Since the whole motion is reversible, the number of collisions in which one of the molecules has a velocity between  $c$  and  $c + dc$  after collision in the element  $dv$  is exactly equal to that of the collisions in which one of the molecules has a velocity within these limits before collision.

The number of molecules which at any instant are moving with a velocity between  $c$  and  $c + dc$  in the element  $dv$  is

$$vr^2 \sin \theta d\theta d\phi dr \left(\frac{hm}{\pi}\right)^{\frac{3}{2}} 4\pi c^2 e^{-hmc^2} dc \dots\dots\dots(825),$$

so that the number of collisions experienced by these molecules in time  $dt$  is, by § 366, equal to

$$\Theta dt \times (\text{expression (825)}) \dots\dots\dots(826),$$

where

$$\Theta = \frac{\sqrt{\pi} v \sigma^2}{hmc} \psi(c \sqrt{hm}) \dots\dots\dots(827).$$

This, then, is the number of molecules which, in time  $dt$ , experience a collision in the element  $dv$ , and leave it with a velocity between  $c$  and  $c + dc$ . All directions are equally likely. The element  $dxdy$  subtends a solid angle

$$dxdy \frac{\cos \theta}{r^2}$$

at the element  $dv$ , so that the chance that, if a molecule escapes collision, it will pass through the element  $dxdy$ , is

$$dxdy \frac{\cos \theta}{4\pi r^2} \dots\dots\dots(828).$$

Multiplying expressions (826) and (828) together, we obtain for the number of molecules which leave the element  $dv$  in time  $dt$  with a velocity



between limits  $c$  and  $c + dc$ , in a direction suitable for passing through the element of area  $dx dy$ ,

$$v dx dy dt \sin \theta \cos \theta d\theta d\phi dr \left(\frac{hm}{\pi}\right)^{\frac{3}{2}} \Theta c^2 e^{-hmc^2} dc \dots\dots(829).$$

In this expression the quantities  $\Theta$ ,  $h$ ,  $r$  are to be evaluated in the element  $dv$ , and therefore for the value  $z = z_0 - r \cos \theta$ . We may accordingly put

$$\Theta = \Theta_{z=z_0 - r \cos \theta} = \left(\frac{\partial \Theta}{\partial z}\right)_{z=z_0}$$

and give similar values of  $h$ ,  $r$ . The expression then becomes

$$v dx dy dt \sin \theta \cos \theta d\theta d\phi dr \left(\frac{hm}{\pi}\right)^{\frac{3}{2}} \Theta c^2 e^{-hmc^2} dc \times \left[1 - \frac{r \cos \theta}{v} \frac{dv}{dz} - \frac{3}{2} \frac{r \cos \theta}{h} \frac{dh}{dz} - \frac{r \cos \theta}{\Theta} \frac{d\Theta}{dz} + mc^2 r \cos \theta \frac{dh}{dz}\right] \dots(830),$$

in which all quantities are evaluated for the plane  $z = z_0$ .

411. We have next to calculate the probability of a molecule describing the free path  $r$  from  $dv$  to  $dx dy$  without collision.

We cannot use the analysis of § 371 to determine this probability, for in the present problem the state of the gas varies from point to point as we proceed along the path of the molecule. If, however, we denote by  $f(l)$  the fraction of the whole which travel a distance at least equal to  $l$  without collision, we obtain, just as in § 371, the differential equation

$$\frac{\partial f(l)}{\partial l} = -\frac{f(l)}{\lambda_c} = -\frac{f(l)\Theta}{c} \dots\dots\dots(831),$$

in which  $\Theta$  is now evaluated at a point at distance  $l$  along the path. The solution of this equation is

$$f(l) = e^{-\frac{1}{c} \int_0^l \Theta dl} \dots\dots\dots(832).$$

If the path is small compared with the scale of variation of conditions in the gas, we may to a sufficient approximation write the value of  $\Theta$  at a distance  $l$  along the path in the form

$$\Theta = \Theta_{l=0} + l \frac{\partial \Theta}{\partial l},$$

so that

$$\int_0^l \Theta dl = l \Theta_{l=0} + \frac{1}{2} l^2 \frac{\partial \Theta}{\partial l},$$

and the right-hand side is equal to  $l$  times the value of  $\Theta$  at a distance  $\frac{1}{2} l$  along the path, at which the value of  $z$  is  $z - \frac{1}{2} r \cos \theta$ . Thus

$$\int_0^l \Theta dl = l \left(\Theta_{z=z_0 - \frac{1}{2} r \cos \theta} \frac{d\Theta}{dz}\right),$$

giving on substitution into equation (832),

$$f(r) = e^{-\frac{1}{c}r\Theta} \left( 1 + \frac{1}{2c} r^2 \cos \theta \frac{d\Theta}{dz} \right).$$

412. By multiplication of this expression and (830) we find, as the number of particles which cross the plane  $z = z_0$  per unit area per unit time with velocities between  $c$  and  $c + dc$ , having started from the element  $dv$ ,

$$dn = \nu \sin \theta \cos \theta d\theta d\phi \left( \frac{hm}{\pi} \right)^{\frac{3}{2}} \Theta c^2 e^{-hmc^2} e^{-r\Theta/c} (1 - Fr \cos \theta) dc dr \dots\dots\dots(833),$$

where 
$$F = \frac{1}{\nu} \frac{d\nu}{dz} + \frac{3}{2} \frac{1}{h} \frac{dh}{dz} + \frac{1}{\Theta} \frac{d\Theta}{dz} - mc^2 \frac{dh}{dz} - \frac{r}{2c} \frac{d\Theta}{dz},$$

and all quantities are evaluated in the plane  $z = z_0$ .

We next integrate this expression with respect to  $\theta$  and  $\phi$  so as to obtain the total number of molecules which cross the plane  $z = z_0$  from the side  $z < z_0$  with velocities between  $c$  and  $c + dc$ , coming from a distance intermediate between  $r$  and  $r + dr$ . In this integration, the limits for  $\phi$  are from 0 to  $2\pi$ , those for  $\theta$  are from 0 to  $\frac{1}{2}\pi$  only. With these limits of integration,

$$\iint \sin \theta \cos \theta d\theta d\phi = \pi, \quad \iint \sin \theta \cos^2 \theta d\theta d\phi = \frac{2}{3}\pi.$$

Thus if we denote the number in question by  $dn_{r,c}$ , we have

$$\begin{aligned} dn_{r,c} &= \sum_{\theta=0}^{\theta=\pi/2} \sum_{\phi=0}^{\phi=2\pi} dn \\ &= 2\pi\nu \left( \frac{hm}{\pi} \right)^{\frac{3}{2}} \Theta c^2 e^{-hmc^2} e^{-r\Theta/c} \left( \frac{1}{2} - \frac{1}{3}Fr \right) dc dr. \end{aligned}$$

We can now sum this number over all values of  $r$ , the limits being  $r = 0$  to  $r = \infty$ . The number so obtained, say  $dn_c$ , will be the total number of molecules crossing unit area of the plane  $z = z_0$  in the direction of  $z$  increasing.

The quantity  $Fr$  depends on  $\frac{d\Theta}{dz}$  through the terms  $\left( \frac{r}{\Theta} - \frac{r^2}{2c} \right) \frac{d\Theta}{dz}$ , and on multiplying by  $e^{-r\Theta/c}$  and integrating, these terms destroy one another. Omitting terms in  $\frac{d\Theta}{dz}$ ,  $F$  becomes independent of  $r$ , and we have

$$\int_0^\infty e^{-r\Theta/c} \Theta dr = c, \quad \int_0^\infty Fr e^{-r\Theta/c} \Theta dr = \frac{Fc}{\Theta},$$

so that we finally obtain

$$dn_c = 2\pi\nu \left( \frac{hm}{\pi} \right)^{\frac{3}{2}} e^{-hmc^2} c^2 dc \left[ \frac{c}{2} - \frac{c^2}{3\nu\Theta} \frac{d\nu}{dz} - \frac{c^2}{2h\Theta} \frac{dh}{dz} + \frac{mc^4}{3\Theta} \frac{dh}{dz} \right].$$

Using the value for  $c/\Theta$  given by equation (753), we find that this equation can be expressed in the form

$$dn_c = \pi v \left(\frac{hm}{\pi}\right)^{\frac{3}{2}} e^{-hmc^2} c^3 dc - \frac{2\sqrt{h^5 m^5}}{\pi \sigma^2 \psi(c\sqrt{hm})} \left[ \frac{1}{3v} \frac{dv}{dz} + \frac{1}{2h} \frac{dh}{dz} - \frac{mc^2}{3} \frac{dh}{dz} \right] e^{-hmc^2} c^5 dc.$$

413. This expression gives the flow, in the direction of  $z$  increasing, of molecules having velocities intermediate between  $c$  and  $c + dc$ . The corresponding flow in the opposite direction, say  $dn'_c$ , will be given by an expression which will be exactly similar except that the signs of all the differential coefficients with respect to  $z$  must be changed. Thus  $\delta n_c$ , the excess flow in the direction of  $z$  increasing, of molecules with velocities intermediate between  $c$  and  $c + dc$ , will be given by

$$\delta n_c = dn_c - dn'_c = - \frac{2\sqrt{h^5 m^5}}{\pi \sigma^2 \psi(c\sqrt{hm})} \left[ \frac{2}{3v} \frac{dv}{dz} + \frac{1}{h} \left(1 - \frac{2}{3} hmc^2\right) \frac{dh}{dz} \right] e^{-hmc^2} c^5 dc.$$

Writing  $x$  for  $c\sqrt{hm}$ , this becomes

$$\delta n_c = \frac{4}{3\pi \sigma^2 \sqrt{hm} \psi(x)} \left[ \left(x^2 - \frac{3}{2}\right) \frac{1}{h} \frac{dh}{dz} - \frac{1}{v} \frac{dv}{dz} \right] \dots\dots\dots(834),$$

and the total flow of molecules of all velocities is found by integrating this expression from  $c = 0$  to  $c = \infty$ .

414. Heat can, as we know, be transferred either by conduction or by convection. If we wish to deal, as in the present case, with conduction only, we must introduce the condition that there is to be no convection. This simply requires that there shall be no transfer of mass, and therefore that expression (834), integrated over all values of  $c$ , shall vanish. This condition becomes

$$\frac{1}{v} \frac{dv}{dz} \int_0^\infty \frac{x^5 e^{-x^2}}{\psi(x)} dx = \frac{1}{h} \frac{dh}{dz} \int_0^\infty \frac{\left(x^2 - \frac{3}{2}\right) x^5 e^{-x^2}}{\psi(x)} dx \dots\dots\dots(835).$$

The integrals have been calculated by W. Conrau, and the result is given in Meyer's *Kinetic Theory of Gases* (p. 464)\*. It appears that equation (835) can be written in the form

$$\frac{1}{v} \frac{dv}{dz} = 0.71066 \frac{1}{h} \frac{dh}{dz} \dots\dots\dots(836).$$

\* See also footnote to p. 315 below.

415. A condition which ought also to be satisfied\* is that the pressure shall be the same throughout the gas in order that equilibrium may be maintained. The condition for this is  $\frac{d}{dz} \left( \frac{\nu}{2h} \right) = 0$ , or

$$\frac{1}{\nu} \frac{d\nu}{dz} = \frac{1}{h} \frac{dh}{dz} \dots\dots\dots(837),$$

and this is at once seen to be inconsistent with equation (836).

The origin of this inconsistency is easily found if we remember that the analysis of this chapter has assumed Maxwell's Law to be true throughout the gas, while in Chapter VIII it was conclusively shewn that Maxwell's Law could not hold throughout the gas. Our analysis is in point of fact defective because we have based it all on the assumption of an erroneous law of distribution. The amount of divergence between equations (836) and (837) gives a rough indication of the amount of error introduced by the erroneous law of distribution.

416. As the divergence revealed in this way is not excessive, and moreover as there is no better way available, we may proceed by assuming the relation expressed by equation (836) to be true.

Assuming this relation, equation (834) becomes

$$\delta n_c = \frac{4}{3\pi\sigma^2\sqrt{hm}} \psi(x) [x^2 - 2.21066] \frac{1}{h} \frac{dh}{dz} x^5 e^{-x^2} dx \dots\dots(838).$$

Each of the molecules counted in  $\delta n_c$  carries kinetic energy of translation  $\frac{1}{2} mc^2$  or  $\frac{x^2}{2h}$  across the plane  $z = z_0$ . The amount of heat energy transferred by this kinetic energy of translation is accordingly  $x^2/2hJ$  per molecule. If the total transfer of heat energy arising in this way is denoted by  $\Gamma_t$  we obtain, on integration,

$$\Gamma_t = \sum_{x=0}^{x=\infty} \frac{x^2}{2hJ} \delta n_c \dots\dots\dots(839)$$

$$= \frac{2}{3h^2J\pi\sigma^2\sqrt{hm}} I \frac{dh}{dz} \dots\dots\dots(840),$$

where 
$$I = \int_0^\infty \frac{[x^2 - 2.21066] x^7}{\psi(x)} e^{-x^2} dx \dots\dots\dots(841).$$

417. We may suppose, as in § 261, that the average, for all molecules, of the ratio of internal to translational energy is  $\beta$ , but we are not entitled to assume that the transfer of internal energy is equal to  $\beta$  times that of translational energy.

\* See Meyer's *Kinetic Theory of Gases*, or Sommerfeld's paper in *Vorträge über die Kinetische Theorie der Materie und der Elektrizität*, § 6, p. 158.

For the internal energy to be expected in a molecule coming from collision in the element  $dv$  is not  $\beta$  times  $\frac{1}{2}mc^2$ , where  $c$  is the velocity of the molecule, but is  $\beta$  times  $\frac{1}{2}\overline{mc^2}$ , where  $\overline{mc^2}$  is the average value of  $mc^2$  in the element  $dv$ . The internal energy to be expelled is therefore  $\frac{3}{4}\beta/h$ , where  $h$  is evaluated in the element  $dv$ , or

$$\frac{3}{4} \frac{\beta}{h} + \frac{3}{4} r \cos \theta \frac{\beta}{h^2} \frac{dh}{dz},$$

in which all quantities are evaluated in the plane  $z = z_0$ .

If  $\Gamma_i$  is the transfer of internal energy, we shall have

$$\Gamma_i = \Sigma \left( \frac{3}{4} \frac{\beta}{h} + \frac{3}{4} r \cos \theta \frac{\beta}{h^2} \frac{dh}{dz} \right) \delta n \dots\dots\dots(842),$$

where  $\delta n$  is given by expression (833), and the summation is equivalent to integration with respect to  $\theta$ ,  $\phi$ ,  $r$  and  $c$ . It unfortunately appears that these integrations cannot be effected in finite terms.

418. As a very rough approximation, we may assume

$$\Gamma_i = \beta \Gamma_t \dots\dots\dots(843),$$

and more generally we may assume

$$\Gamma_i = \theta \beta \Gamma_t \dots\dots\dots(844),$$

where  $\theta$  is a pure number, of which the value cannot be calculated.

We can see that  $\theta$  must be less than unity, in the following way. The process of conduction consists essentially in molecules coming from elements such as  $dv$  and bringing to the plane  $z = z_0$  amounts of energy appropriate, not to the plane  $z = z_0$ , but to the element  $dv$ . If the free path were vanishingly small, this process could not occur; indeed, we may notice that  $\mathfrak{S}$ , as given by equation (821), vanishes when  $l = 0$ . The molecules which describe very short free paths are therefore useless as carriers of energy, and the molecules which are efficient carriers are those which describe long free paths. But it has been seen (§ 370) that on the whole the molecules which describe long free paths are the fast moving molecules. These molecules have an amount of translational energy which is above the average, but only have their average share of internal energy.

Thus the mechanism of conduction is specially favourable to the transfer of translational energy, but is not specially favourable to the transfer of internal energy. Molecules which have an especially large amount of translational energy to carry are *ipso facto* particularly efficient as carriers, but the same is not true of molecules which possess a specially large amount of internal energy. The former kind of energy is accordingly the more readily transferred, and so it results that  $\theta$  is less than unity.

419. It has for a long time been recognised that the problem of the conduction of heat must be complicated by the difference in the conditions of transfer of translational and internal energy; indeed, if this had not been expected on theoretical grounds, a consideration of the values obtained experimentally for the coefficient of conduction would soon shew that we had to deal with something of this kind (cf. § 425, below).

Stefan\* and Boltzmann† made the assumption that the translational energy of the molecules was passed on from place to place with greater speed than the remaining energy. Since the internal energy travelled the less rapidly, the conductivity would be less for a gas with much internal energy, than for one in which the energy was mainly translational. Meyer seems to have accepted these ideas in the first edition of his *Kinetic Theory of Gases* (1877), but repudiated them in the second edition‡ (1899).

From evidence to be brought forward later (Chap. XVI) it will become clear that the two kinds of energy must travel at precisely the same rate—otherwise there could be no regular propagation of sound in a gas. At the same time the considerations brought forward in § 418 will have shewn that the internal energy plays a smaller part in the process of conduction than the translational energy. The facts are as assumed by Stefan and Boltzmann, although the explanation of them that we have arrived at is different from theirs.

420. As in § 327, the total transfer of heat energy of all kinds must be

$$-\mathfrak{S} \frac{dT}{dz} \text{ or } \frac{\mathfrak{S}}{2h^2 R} \frac{dh}{dz}.$$

Hence, using equations (843) and (844), we must have

$$\frac{\mathfrak{S}}{2h^2 R} \frac{dh}{dz} = \Gamma_t + \Gamma_i = (1 + \theta\beta) \Gamma_t \dots\dots\dots(845),$$

giving, on comparison with equation (840),

$$\mathfrak{S} = \frac{4(1 + \theta\beta) R}{3J\pi\sigma^2 \sqrt{hm}} I \dots\dots\dots(846).$$

421. If we agree for the present to neglect the difference between  $\theta$  and unity, then, by use of the formulae

$$\bar{c} = \frac{2}{\sqrt{\pi hm}}, \quad C_v = \frac{3}{2}(1 + \beta) \frac{R}{Jm},$$

equation (846) may be replaced by

$$\mathfrak{S} = \frac{4Im}{9\sqrt{\pi\sigma^2}} \bar{c} C_v \dots\dots\dots(847).$$

\* *Wien. Sitzungsber.* LXXII. [2] (1875), p. 74.

† *Ibid.* p. 458, *Pogg. Ann.* CLVII. (1876), p. 457.

‡ English translation, p. 285.

The value of  $\kappa$  obtained before correction for persistence of velocities (equations (801) and (803)) was

$$\kappa = \frac{1}{3} \rho \bar{c} l = \frac{1}{3} \rho \bar{c} \left[ \frac{1.051}{\sqrt{2\pi\nu\sigma^2}} \right] \dots\dots\dots(848).$$

By comparison with equation (843),

$$\mathfrak{D} = \frac{4}{3} \frac{I \sqrt{2\pi}}{1.051} \kappa C_v \dots\dots\dots(849),$$

giving the multiplying factor by which equation (824) must be corrected when the molecules are treated as elastic spheres, but persistence of velocities is neglected.

**422.** We proceed to the evaluation of the integral  $I$  given by equation (841). Let us write

$$I_n = \int_0^\infty \frac{x^n}{\psi(x)} e^{-x^2} dx.$$

The value of  $I_n$  can be obtained by quadrature from values for  $\psi(x)$ , and tables of  $I_n$  to the upper limit 4 are given by Tait\*. The values of the complete integrals have been sent me by Mr L. V. King†, who finds

$$I_6 = 1.4625, \quad I_7 = .4631,$$

so that

$$I = I_6 - 2.21066 I_7 = .4387.$$

Substituting this value, equation (849) becomes

$$\mathfrak{D} = \epsilon \kappa C_v \dots\dots\dots(850),$$

where  $\epsilon = 1.395$ .

**423.** We have so far made no correction for the persistence of velocities. We are, however, trying to correct equation (824), namely,

$$\mathfrak{D} = \kappa C_v,$$

by determining the numerical multiplier. We are therefore trying to evaluate the ratio  $\mathfrak{D}/\kappa$ . Now  $\mathfrak{D}$  and  $\kappa$  are each proportional to the mean free path, and are therefore both affected in the same way by the persistence of velocities. It is therefore clear that the fraction  $\mathfrak{D}/\kappa$  will be approximately unaffected by this persistence.

\* *Trans. Roy. Soc. Edinburgh*, xxxiii. (1886), p. 74.

† In a letter of date Dec. 17, 1908. Mr King has checked his values by an independent computation, which also confirms the calculation of Conrau used in equation (836). I am indebted also to Mr King for drawing my attention to an inaccurate equation which I had unfortunately copied from Meyer's book into the first edition of the present book, namely the equation  $\mathfrak{D} = 1.6027 \kappa C_v$ , which appears to be the result of a faulty calculation by Meyer. I have myself evaluated the integral  $I$  independently, and obtained a value agreeing very closely with that sent me by Mr King.

Hence, since we have used the value of  $\kappa$  which was obtained before correction, we can use the value of  $\mathfrak{S}$  given by equation (850) without further correction, and shall obtain approximately accurate results.

As in § 395, a better result can be obtained by putting the correcting factor  $1/(1 - \frac{1}{2}\theta)$  inside the integral (841), using the values for  $\theta$  given on p. 279. I have evaluated the integral obtained in this way by quadrature, but find that the only effect of this extra refinement is to increase the value of  $\epsilon$  to 1.497.

**424.** Although it must be granted that Meyer's method is of value in throwing light on the physical processes at work in conduction of heat, yet it cannot be said to be very successful in approximating to the value of the numerical multiplier  $\epsilon$ .

The exact value of  $\epsilon$  has been calculated by Chapman, by the method already explained in the last chapter (cf. § 396). In his first paper he arrives at the approximation  $\epsilon = 2.500$  for all laws of force of the form  $\mu r^{-s}$ , this including of course the special case  $s = 5$  studied by Maxwell, for which the value  $\epsilon = 2.500$  is known to be exact (cf. § 356). In his second paper he finds that further approximations alter this value by less than one per cent. of its value. The greatest error in the first approximation is found to occur in the case of elastic spheres, for which the value of  $\epsilon$  is 2.522.

#### EXPERIMENTAL VALUES.

**425.** We proceed now to examine the relation between  $\mathfrak{S}$  and  $\kappa$ , which is found experimentally. In the following table the first column gives the observed values of  $\mathfrak{S}$ , and the values of  $\kappa$  are taken direct from the table on p. 295. It has been more difficult to assign values to  $C_v$ . When no direct experimental determination is available, it is possible to use either of the formulae of Chapter VII,

$$C_v = C_p - \frac{R}{Jm}, \quad C_v = \frac{R}{Jm(\gamma - 1)} \dots\dots\dots(851).$$

The values of  $C_v$  for  $H_2$ ,  $N_2$ ,  $O_2$  and  $CO_2$  have been calculated from the first formula, using the values given in the table on p. 204; for the remaining cases, the second formula has been used, except where otherwise stated.

**426.** It appears that there is no uniformity in the values of  $\mathfrak{S}/\kappa C_v$ . An inspection of the values obtained shews, however, that  $\mathfrak{S}/\kappa C_v$  is greatest for monatomic gases, and least for gases in which the molecules are of most complex structure (ethylene, carbon-dioxide, etc.). In other words  $\mathfrak{S}/\kappa C_v$  is



largest when  $\beta = 0$ , and smallest when  $\beta$  is large. This suggests that the want of uniformity may come largely from the ignoring of the factor  $\theta$ , by which  $\beta$  ought to have been multiplied.

VALUES OF  $\mathfrak{D}$  AND OF  $\mathfrak{D}/\kappa C_v$ .

Gas	$\mathfrak{D}$ (obs.)	Authority *	$\mathfrak{D}$ (assumed)	$\kappa$ (p. 295)	$C_v$	$\mathfrak{D}/\kappa C_v$ (obs.)	$\frac{1}{2}(9\gamma - 5)$
Hydrogen .....	·0003970	1	·0003970	·0000867	2·43	1·89	1·90
	·0003871	2					
Helium .....	·0003360	1	·0003360	·000189	·746 †	2·38	2·44
	·0003386	3					
Carbon-monoxide...	·00005425	1	·00005425	·000163	·177	1·88	1·91
Nitrogen .....	·0000566	1	·0000566	·000166	·178 ‡	1·91	1·91
	·0000569	2					
Ethylene .....	·0000407	1	·0000407	·0000961	·274 §	1·55	1·55
Air .....	·0000566	1	·0000566	·000172	·172	1·91	1·91
	·0000569	3					
Nitric oxide .....	·0000555	1	·0000555	·000179	·167	1·86	1·88
Oxygen .....	·0000570	1	·0000570	·000189	·156	1·93	1·90
	·0000578	2					
Argon .....	·00003894	3	·0000389	·000210	·0745 ¶	2·49	2·44
Carbon-dioxide.....	·0000337	1	·0000337	·000142	·156	1·52	1·72
Nitrous oxide .....	·0000351	4	·0000351	·000138	·148	1·72	1·73

It will be remembered that the factor  $\theta$  was required by the circumstance that the moving molecules formed carriers which were more efficient for the transport of translational than of internal energy.

Neglecting this circumstance, we found, in § 409, the simple formula

$$\mathfrak{D} = \kappa C_v = \frac{3}{2}(1 + \beta) \frac{R}{Jm} \kappa \dots\dots\dots(852),$$

\* Authorities:

1. Eucken, *Phys. Zeitschrift*, xrv. (1913), p. 324.
2. Günther (*Halle Diss.* 1906), quoted by Chapman.
3. Schwarze, *Ann. d. Phys.* xi. (1903), p. 303.
4. Value assumed by Eucken (*l.c.*). This is the mean of determinations by Winkelmann and Wüllner.

† Determined by Vogel, and quoted by Eucken. The value of  $C_v$  for helium given by the first of formulae (851) is, however, ·767.

‡ Calculated from the first of formulae (851). Eucken takes  $C_v = \cdot 177$ , Pier gives  $C_v = \cdot 175$ .

§ The mean of values given by Winkelmann (*Pogg. Ann.* CLIX. (1876), p. 177) and Wüllner (*Wied. Ann.* iv. (1878), p. 321).

|| See § 266.

¶ The value assumed by Eucken. Schwarze uses the value  $C_v = \cdot 0740$ , based upon an experimental determination of  $C_p$  by Dittenberger (*Halle Diss.* 1897). Pier gives  $C_v = \cdot 0746$ . The theoretical value given by formula (851) is ·0767.

this last form being obtained by substituting the value of  $C_v$  from equation (512). Chapman has shewn that when the energy is wholly translational ( $\beta = 0$ ), the value of  $\mathfrak{D}$  given by this formula must be multiplied by (approximately)  $\frac{5}{2}$ . Eucken\* has, however, suggested that the simpler formula (852) may be accurate for the transport of internal energy, for which (cf. §418) there is no correlation between the velocity of the molecule and the amount of internal energy carried.

Combining these two contributions, we arrive at the formula

$$\begin{aligned} \mathfrak{D} &= \frac{3}{2} \left( \frac{5}{2} + \beta \right) \frac{R}{Jm} \kappa \\ &= \frac{\frac{5}{2} + \beta}{1 + \beta} \kappa C_v \\ &= \frac{1}{4} (9\gamma - 5) \kappa C_v \dots\dots\dots(853), \end{aligned}$$

the last two forms being obtained on substituting the values of  $C_v$  and  $\gamma$  from equations (512) and (514). According to this equation the ratio  $\mathfrak{D}/\kappa C_v$  ought to have a value  $\frac{1}{4}(9\gamma - 5)$  which depends on the ratio of the specific heats. In the last column of the table on p. 317 the values of  $\frac{1}{4}(9\gamma - 5)$  are given, and are seen to agree very well with the observed values of  $\mathfrak{D}/\kappa C_v$ .

It is worthy of remark that Boltzmann† proposed a theory according to which the value of  $\mathfrak{D}/\kappa C_v$  was to be  $\frac{1}{4}(\gamma - 1)$ , but this is obviously not in accordance with observation‡.

CONDUCTION OF HEAT AND ELECTRICITY IN SOLIDS.

Conduction of Heat.

427. In 1900 Drude§ propounded a theory of conduction of heat in solids, according to which the process is exactly similar to that in gases which we have just been considering, except that the carriers of the heat-energy are the free electrons in the metals.

According to the simplest form of this theory, the coefficient of conduction of heat in a solid will be given by equation (821), namely

$$\mathfrak{D} = \frac{1}{3} \frac{\nu \bar{c} l}{J} \frac{d\bar{E}}{dT} \dots\dots\dots(854),$$

in which all the quantities refer to the free electrons in the solid, so that  $\nu$  is the number of free electrons per unit volume,  $l$  is their average free path as they thread their way through the solid, and so on. Since an electron is

\* *Phys. Zeits.* xiv. (1913), p. 324.  
 † *Pogg. Ann.* clvii. (1876), p. 457.  
 ‡ See Chapman, *Phil. Trans.* 211, A, p. 465.  
 § *Ann. d. Phys.* i. (1900), p. 566.

believed to have no energy of rotation or internal motion, we may take  $\bar{E} = \frac{3}{2}RT$ , and the formula for  $\mathfrak{S}$  becomes

$$\mathfrak{S} = \frac{1}{2J} \nu \bar{c} l R \dots\dots\dots(855).$$

This formula is only of the roughest nature; when the complicated physical conditions are taken fully into account, it must be replaced by the much less simple formula (645) obtained by exact analysis in Chapter VIII.

*Conduction of Electricity.*

**428.** Drude's theory supposes that the free electrons also act as carriers in the conduction of electricity. If there is an electric force  $\Xi$  in the direction of the axis of  $x$ , each electron will be acted on by a force  $\Xi e$ , and so will gain momentum in the direction  $Ox$  at a rate  $\Xi e$  per unit time. The time required to describe an average free path  $l$ , with average velocity  $\bar{c}$ , will be  $l/\bar{c}$ , so that in describing such a free path, the electron will acquire an additional momentum in the direction of the axis of  $x$  equal to  $\Xi e l/\bar{c}$ .

Since the mass of the electron is very small compared with that of the atom or molecule with which it collides, we may suppose (cf. § 383) that there is no persistence of velocities after collisions, so that an electron starts out from collision with a velocity for which all directions are equally likely, and, in describing its free path, superposes on to this a velocity

$$\frac{\Xi e l}{m \bar{c}}$$

parallel to the axis of  $x$ . It follows that at any instant the free electrons have an average velocity  $u_0$ , parallel to the axis of  $x$ , given by

$$u_0 = \frac{1}{2} \frac{\Xi e l}{m \bar{c}}.$$

Across unit area perpendicular to the axis of  $x$ , there will be a flow of electrons at the rate  $\nu u_0$  per unit time, and these will carry a current  $i$  given by

$$i = \nu e u_0 = \frac{1}{2} \frac{\Xi \nu e^2 l}{m \bar{c}}.$$

The coefficient of electric conductivity  $\sigma$  is defined by the relation  $i = \sigma \Xi$ , and is therefore equal to the coefficient of  $\Xi$  in the above equation. To the order of accuracy to which we are now aspiring,  $\bar{c}$  may be supposed to be the velocity of each electron, so that we may put  $\frac{1}{2} m (\bar{c})^2 = \frac{3}{2} RT$ , and the conductivity is given by

$$\sigma = \frac{\nu e^2 l \bar{c}}{6 RT} \dots\dots\dots(856).$$

This is Drude's formula for electric conductivity. Numerically it can obviously only give an approximation of the roughest kind\*, and must be replaced by the exact formula (650) when exact numerical values are required.

*Ratio of the two Conductivities.*

429. *The Wiedemann-Franz law.* By comparison of equations (855) and (856), we obtain

$$\frac{\mathfrak{D}}{\sigma} = 3 \left(\frac{R}{e}\right)^2 \frac{T}{J}.$$

This is Drude's approximate formula for  $\mathfrak{D}/\sigma$ . The exact formula of Richardson and Bohr, obtained in § 332, was

$$\frac{\mathfrak{D}}{\sigma} = \frac{2s}{s-1} \left(\frac{R}{e}\right)^2 \frac{T}{J} \dots\dots\dots(857).$$

From these equations it appears that:

*at a given temperature, the ratio of the electric and thermal conductivities must be the same for all substances.*

This is the law of Wiedemann and Franz, announced by them as an empirical discovery in 1853†.

*The Law of Lorenz.* From equation (857) it also follows that:

*the ratio of the thermal and electric conductivities must be proportional to the absolute temperature,*

a law put forward on theoretical grounds by Lorenz in 1872‡.

*Comparison with Experiment.*

430. For elastic spheres ( $s = \infty$ ) equation (857) becomes

$$\frac{\mathfrak{D}}{\sigma} = 2 \left(\frac{R}{e}\right)^2 \frac{T}{J} \dots\dots\dots(858),$$

the formula originally given by Lorentz§. Using the numerical values given in § 8, we find that this equation becomes

$$\frac{\mathfrak{D}}{\sigma T} = 1.462 \times 10^8 \text{ in absolute electromagnetic energy units.}$$

For instance, at 18° C. ( $T = 291.1$ ), the value of  $\mathfrak{D}/\sigma$  ought to be  $4.26 \times 10^{10}$ . The values of  $\mathfrak{D}/\sigma$  have been determined experimentally by

\* Various attempts have been made to obtain more accurate values for the numerical multiplier in Drude's theory; see in particular N. Bohr, *Studier over Metallernes Elektrontheorie*, p. 54, and W. F. G. Swann, *Phil. Mag.* xxvii. (1914), p. 441. But nothing short of the full analysis of Chap. VIII is likely to lead to an accurate result.

† *Pogg. Ann.* LXXXIX. (1853), p. 497.

‡ *Pogg. Ann.* CXLVII. (1872), p. 429 and *Wied. Ann.* XIII. (1882), p. 422.

§ See § 332.

Jäger and Diesselhorst\* for a large number of substances at 18° C. and at 100° C. They find for example,

for three samples of copper,  $\mathfrak{D}/\sigma = 6.76, 6.65, 6.71 \times 10^{10}$ ,  
 „ silver,  $\mathfrak{D}/\sigma = 6.86 \times 10^{10}$ ,  
 „ two samples of gold,  $\mathfrak{D}/\sigma = 7.27, 7.09 \times 10^{10}$ .

More elaborate experiments, covering a wide range of temperature, have been conducted by Lees†. A sample of his results is given in the following table, which gives values of  $\frac{\mathfrak{D}}{\sigma T}$  at different temperatures.

VALUES OF  $\frac{\mathfrak{D}}{\sigma T} \times 10^{-8}$ .

Temperature ...	From the experiments of Lees					From experiments of Jäger and Diesselhorst	
	-170° C.	-60° C.	-50° C.	0° C.	18° C.	18° C.	100° C.
Copper .....	1.85	2.17	2.26	2.30	2.32	2.29	2.32
Silver .....	2.04	2.29	2.36	2.33	2.33	2.36	2.37
Zinc .....	2.20	2.39	2.40	2.45	2.43	2.31	2.33
Lead .....	2.55	2.54	2.52	2.53	2.51	2.46	2.51
Steel .....	3.34	3.09	3.10	3.06	3.05	3.10	3.09
Manganine .....	5.94	4.16	3.58	3.41	3.34	3.14	2.97

431. These numbers shew that the observed values of  $\mathfrak{D}/\sigma$ , although of the same order of magnitude as those predicted by theory, are in every case somewhat too large.

It is more difficult to test the values for  $\mathfrak{D}$  and  $\sigma$  separately which are predicted by theory, since the theoretical formulae for these coefficients separately contain the quantities  $\nu$  and  $l$ , for which it is difficult to form a reliable numerical estimate. But such evidence as is available suggests that the formulae for  $\mathfrak{D}$  and  $\sigma$  separately do not shew anything like so good an agreement with observation as that shewn by the formula for their ratio  $\mathfrak{D}/\sigma$ .

Even at ordinary temperatures the value predicted for  $\sigma$  by equation (856) can only be reconciled with the observed values of  $\sigma$  by assigning to the

\* Berlin. *Sitzungsber.* xxxviii. (1899), p. 719, and *Abhand. d. Phys.-Tech. Reichsanstalt*, III. (1900), p. 369.

† C. H. Lees, "The effects of low temperatures on the Thermal and Electrical conductivities of certain approximately pure metals and alloys" (Bakerian Lecture, 1908), *Phil. Trans.* 208, A, p. 381.

product  $\nu l$  a value considerably greater than is consistent with other available evidence as to the values of  $\nu$  and  $l$ . At low temperatures this difficulty becomes so great that many physicists have been driven to the conclusion that Drude's electron theory of conduction must be abandoned altogether\*.

Kamerlingh Onnes† has found that at very low temperatures the specific resistance of many metals is reduced to only an infinitesimal fraction of the resistance at 0° C.; at helium temperatures (*i.e.* below about 4° absolute) the resistance may be only of the order of  $10^{-11}$  times that at ordinary temperatures. At these very low temperatures the value of  $\bar{c}$  in formula (856) will be decreased to about one-tenth of its value at 0° C., while we cannot suppose that any very great change occurs in the value of  $\nu$ . It accordingly appears that the  $10^{11}$ -fold increase in the conductivity would require a  $10^{10}$ -fold increase in  $l$ , if the theory on which formula (856) is based were true. This requires that the electrons shall describe free paths measured in metres or even in kilometres, a requirement which it is quite impossible to reconcile with the known facts of the structure of matter.

The need for these long free paths can be seen in a very direct manner. In one experiment described by Kamerlingh Onnes, a coil of lead wire was placed in liquid helium, and was found to have a resistance equal to  $5 \times 10^{-11}$  times its resistance at 0° C. The ends of the coil were then fused together and a current started in the coil by magnetic induction. It was found that the "time of relaxation" of this current—*i.e.* the time required to fall to  $1/e$  times its initial strength—was of the order of a day, whereas under ordinary conditions it would have been about  $\frac{1}{70,000}$  seconds. In an observation lasting one hour no perceptible decrease of the current could be noticed. If the current consisted of free electrons in motion, each free electron in this time would have had to describe a path of about 30,000 kilometres without its motion being seriously checked by collisions.

Wien‡ has suggested a modification of Drude's theory, based on Planck's quantum-theory, which attempts to remove this difficulty, while J. J. Thomson§ has put forward an alternative theory of metallic conduction on lines entirely different from those of Drude. A third suggestion, also based on the conceptions of the quantum-theory, will be referred to in Chapter XVIII below. But it would be beyond the scope of this book to examine into these theories in detail: their relation to the conceptions of the dynamical theory of gases is only slight.

\* Cf. J. J. Thomson, *Phil. Mag.* xxx. (1915), p. 192.

† Experiments with liquid helium, *Konink. Akad. Wetenschappen, Amsterdam, Proc.* xxxiii. (1914), p. 12.

‡ *Berliner Sitzungsber.* vii. (1913), p. 184.

§ *The Corpuscular Theory of Matter* (p. 86) and *Phil. Mag.* xxx. (1915), p. 192.

## CHAPTER XIII

### DIFFUSION

#### ELEMENTARY THEORIES.

##### *Meyer's Theory.*

**432.** THE difficulties in the way of an exact mathematical treatment of diffusion are similar to those which occurred in the problems of viscosity and heat conduction. Following the method adopted in discussing these earlier problems, we shall begin by giving a simple, but mathematically inaccurate, treatment of the question.

We imagine two gases diffusing through one another in a direction parallel to the axis of  $z$ , the motion being the same at all points in a plane perpendicular to the axis of  $z$ . The arrangement of the gases is accordingly in layers perpendicular to this axis. Let us denote the mass-velocity of the whole gas in the direction of  $z$  increasing by  $w_0$ , and the molecular densities of the two gases by  $\nu_1, \nu_2$ . Then  $\nu_1, \nu_2$  and  $w_0$  are functions of  $z$  only.

We assume that as far as the order of approximation required in the problem, the mass-velocity of the gas is small compared with its molecular-velocity, and we also assume that the linear scale of variation of either gas is great compared with the average mean free path of a molecule. We shall also, to obtain a rough first approximation, assume that Maxwell's law of distribution of velocities obtains at every point, and that  $h$  is the same for the two gases.

**433.** The number of molecules of the first kind, which cross the plane  $z = z_0$  per unit area per unit time in the direction of  $z$  increasing, is

$$\left(\frac{hm_1}{\pi}\right)^{\frac{3}{2}} \iiint \nu_1 e^{-hm_1[u^2 + v^2 + (w - w_0)^2]} w du dv dw \dots\dots\dots(859),$$

in which the limits are from  $-\infty$  to  $+\infty$  as regards  $u$  and  $v$ , and from 0 to  $\infty$  as regards  $w$ .

These, however, do not all come from the same point, and  $\nu_1$  must, in accordance with the principles already explained, be evaluated at the point

from which they started after their last collision. Those which move so as to make an angle  $\theta$  with the axis of  $z$  may be supposed, on the average, to come from a point of which the  $z$  coordinate is  $z_0 - \lambda \cos \theta$ , and at this point the value of  $\nu_1$  may be taken to be

$$\nu_1 = \nu_1(z_0) - \lambda \cos \theta \left( \frac{\partial \nu_1}{\partial z} \right)_{z_0} \dots\dots\dots(860).$$

If, then, we wish to go as far as the first order of small quantities we divide the integral (859) into two integrals corresponding to the two terms of the right-hand of equation (860).

We obtain as the value of the first

$$\begin{aligned} & \left( \frac{hm_1}{\pi} \right)^{\frac{3}{2}} \iiint \nu_1(z_0) e^{-hm_1[u^2+v^2+(w-w_0)^2]} w \, du \, dv \, dw \\ &= \nu_1(z_0) \left( \frac{hm_1}{\pi} \right)^{\frac{3}{2}} \iiint e^{-hm_1(u^2+v^2+w^2)} (w+w_0) \, du \, dv \, dw \dots\dots(861), \end{aligned}$$

in which  $\mathbf{W}$ , as usual, stands for  $w - w_0$ . The limits of integration are from  $-\infty$  to  $+\infty$  for  $u$  and  $v$ , and from  $\mathbf{W} = -w_0$  to  $\infty$ . We have

$$\int_{-\infty}^{+\infty} e^{-hm_1 u^2} \, du = \int_{-\infty}^{+\infty} e^{-hm_1 v^2} \, dv = \left( \frac{\pi}{hm_1} \right)^{\frac{1}{2}},$$

and, as far as the first power of  $w_0$ ,

$$\int_{-w_0}^{+\infty} e^{-hm_1 w^2} w \, dW = \frac{1}{2hm_1}, \quad \int_{-w_0}^{+\infty} e^{-hm_1 w^2} w_0 \, dW = \frac{1}{2} w_0 \left( \frac{\pi}{hm_1} \right)^{\frac{1}{2}}.$$

Hence we obtain, as the value of expression (861),

$$\frac{1}{2} \nu_1(z_0) \left( \frac{1}{\sqrt{\pi hm_1}} + w_0 \right) = \frac{1}{2} \nu_1(z_0) \left( \frac{1}{2} \bar{c}_1 + w_0 \right) \dots\dots\dots(862),$$

where  $\bar{c}_1$ , as in § 30, denotes the mean molecular-velocity of all the molecules of the first kind, and is given by equation (44).

The second integral required for the evaluation of expression (859) is

$$\lambda \left( \frac{\partial \nu_1}{\partial z} \right)_{z_0} \left( \frac{hm_1}{\pi} \right)^{\frac{3}{2}} \iiint e^{-hm_1[u^2+v^2+(w-w_0)^2]} w \cos \theta \, du \, dv \, dw \dots(863).$$

Owing to the presence of the multiplier  $\lambda \left( \frac{\partial \nu_1}{\partial z} \right)_{z_0}$ , this expression is already a small quantity of the first order, so that in evaluating it we may put  $w_0 = 0$ . Replacing  $\cos \theta$  by  $w/c$ , it becomes

$$\lambda \left( \frac{\partial \nu_1}{\partial z} \right)_{z_0} \left( \frac{hm_1}{\pi} \right)^{\frac{3}{2}} \iiint e^{-hm_1 c^2 \frac{w^2}{c}} \, du \, dv \, dw,$$

in which the integral is taken over all values of  $u$  and  $v$ , and over all positive values of  $w$ .



This expression is easily evaluated by noticing that it has just half the value it would have if taken over all values of  $u, v, w$ , and is therefore equal to  $\frac{1}{2} \lambda \left( \frac{\partial v_1}{\partial z} \right)_{z_0}$  times the average value of  $\frac{w^2}{c}$  taken over all molecules, in a gas having no mass-motion. This average value is equal to one-third of the average of  $\frac{u^2 + v^2 + w^2}{c}$  or  $c$ , and is therefore  $\frac{1}{3} \bar{c}_1$ . Hence the value of expression (863) is

$$\frac{1}{6} \lambda \left( \frac{\partial v_1}{\partial z} \right)_{z_0} \bar{c}_1.$$

Combining this with expression (862), we find as the total value of expression (859),

$$\frac{1}{2} \nu_1 \left( \frac{1}{2} \bar{c}_1 + w_0 \right) - \frac{1}{6} \lambda \frac{\partial v_1}{\partial z} \bar{c}_1,$$

all quantities being evaluated in the plane  $z = z_0$ .

This is the total flow of molecules across unit area of the plane  $z = z_0$ , in the direction of  $z$  increasing. The corresponding flow in the opposite direction is

$$\frac{1}{2} \nu_1 \left( \frac{1}{2} \bar{c}_1 - w_0 \right) + \frac{1}{6} \lambda \frac{\partial v_1}{\partial z} \bar{c}_1.$$

**434.** The rate of increase of the number of molecules of the first kind on the positive side of the plane  $z = z_0$ , measured per unit time per unit area, is the difference of these two expressions. Denoting this quantity by  $\Gamma_1$ , we have

$$\Gamma_1 = \nu_1 w_0 - \frac{1}{3} \lambda_1 \frac{\partial v_1}{\partial z} \bar{c}_1 \dots\dots\dots(864).$$

Similarly, for the rate of increase of molecules of the second kind,

$$\Gamma_2 = \nu_2 w_0 - \frac{1}{3} \lambda_2 \frac{\partial v_2}{\partial z} \bar{c}_2 \dots\dots\dots(865).$$

Eliminating  $w_0$  from these equations, we obtain

$$\Gamma_1 \nu_2 - \Gamma_2 \nu_1 = \frac{1}{3} \nu_1 \lambda_2 \bar{c}_2 \frac{\partial v_2}{\partial z} - \frac{1}{3} \nu_2 \lambda_1 \bar{c}_1 \frac{\partial v_1}{\partial z} \dots\dots\dots(866).$$

**435.** The pressure must be constant throughout the gas, so that we must have

$$\nu_1 + \nu_2 = \text{cons.},$$

whence, by differentiation with respect to  $z$  and  $t$ , we must have

$$\frac{\partial \nu_1}{\partial z} + \frac{\partial \nu_2}{\partial z} = 0, \text{ and } \Gamma_1 + \Gamma_2 = 0.$$

Thus equation (866) becomes

$$-\Gamma_1 = \Gamma_2 = \frac{1}{3} \frac{\nu_1 \lambda_2 \bar{c}_2 + \nu_2 \lambda_1 \bar{c}_1}{\nu_1 + \nu_2} \frac{\partial \nu_1}{\partial z} \dots\dots\dots(867).$$

The number of molecules of the first kind in a layer of unit cross-section between the planes  $z = z_0$  and  $z = z_0 + dz$ , is  $\nu_1 dz$ ; the rate at which this quantity increases is  $\frac{d\nu_1}{dt} dz$ , but is also found, on calculating the flow across the two boundary planes, to be  $-\frac{\partial \Gamma_1}{\partial z} dz$ . Hence we have

$$\frac{d\nu_1}{dt} = -\frac{\partial \Gamma_1}{\partial z},$$

and on using the value of  $\Gamma_1$  provided by equation (867), and neglecting small quantities of the second order, this becomes

$$\frac{d\nu_1}{dt} = \mathfrak{D}_{12} \frac{\partial \nu_1^2}{\partial z^2} \dots \dots \dots (868),$$

where

$$\mathfrak{D}_{12} = \frac{1}{3} \frac{\nu_1 \lambda_2 \bar{c}_2 + \nu_2 \lambda_1 \bar{c}_1}{\nu_1 + \nu_2} \dots \dots \dots (869).$$

Equation (868) is the well-known equation of diffusion,  $\mathfrak{D}_{12}$  being the coefficient of diffusion of the two gases. Hence the coefficient of diffusion is given by formula (869). Clearly it is symmetrical as regards the physical properties of the two gases, but depends on the ratio  $\nu_1/\nu_2$  in which they are mixed.

**436.** The foregoing analysis is essentially the same as that given by Meyer in his *Kinetic Theory of Gases*, and formula (869) is generally known as Meyer's formula\* for the coefficient of diffusion.

Some special cases of this formula may be noticed.

#### *Coefficient of Self-diffusion.*

**437.** If we consider diffusion between two gases in which the molecules are approximately of equal size and weight, and agree to neglect the differences in size and weight, we may take  $\lambda$  and  $c$  to be the same for each gas, and so obtain

$$\mathfrak{D} = \frac{1}{3} \lambda \bar{c} \dots \dots \dots (870).$$

Comparing this with the value of the coefficient of viscosity (equation (801))

$$\kappa = \frac{1}{3} \lambda \bar{c} \rho,$$

we obtain the relation

$$\mathfrak{D} = \frac{\kappa}{\rho} \dots \dots \dots (871).$$

The quantity  $\mathfrak{D}$  obtained in this way may also be regarded as the coefficient of self-diffusion or interdiffusivity of a single gas. It measures the rate at which selected molecules of a homogeneous gas diffuse into the remainder.

\* The actual value of  $\mathfrak{D}_{12}$  given by Meyer (*Kinetic Theory of Gases*, p. 255, English trans.) is  $\frac{2}{3} \pi$  times that given by formula (869). Meyer's formula has, however, attempted to take into account a correction which is here reserved for later discussion (§ 439). Meyer does not claim that his correction is exact.

*Dependence on Proportions of Mixture.*

438. In the special case to which formula (870) applies, the value of  $\mathfrak{D}$  is independent of  $\nu_1$  and  $\nu_2$ , but formula (869) shews that in general  $\mathfrak{D}_{12}$  ought to vary with the proportions of the mixture. In the limiting case in which  $\nu_1/\nu_2 = 0$ , we have

$$\mathfrak{D}_{12} = \frac{1}{3} \lambda_1 \bar{c}_1 = \frac{2}{3 \sqrt{\pi h} (m_1 + m_2) \pi \nu S_{12}^2} \left( \frac{m_2}{m_1} \right)^{\frac{1}{2}},$$

and there is a similar formula for the case of  $\nu_2/\nu_1 = 0$ , in which  $m_1$  and  $m_2$  are interchanged.

Thus the coefficients of diffusion in these two cases stand in the ratio

$$\frac{\mathfrak{D}_{\nu_1=0}}{\mathfrak{D}_{\nu_2=0}} = \frac{m_2}{m_1},$$

shewing that the value of  $\mathfrak{D}$  ought according to Meyer's formula to vary greatly with the proportions of the mixture.

This variation will be greatest for molecules of very uneven mass. For example for the diffusion of  $H_2$ — $CO_2$ , the extreme variation would be 22 to 1, for A—He it would be 10 to 1, and so on. An approximate formula for  $\mathfrak{D}_{12}$  in these extreme cases is easily found.

When  $m_1$  is small compared with  $m_2$ , then  $\bar{c}_2$  is small compared with  $\bar{c}_1$ , and on inserting values of the free paths formula (869) reduces, when  $\nu_1$  and  $\nu_2$  are comparable, to

$$\mathfrak{D}_{12} = \frac{1}{3} \frac{\nu_2 \lambda_1 \bar{c}_1}{\nu_1 + \nu_2} = \frac{\bar{c}_1}{3(\nu_1 + \nu_2)} \frac{1}{\pi S_{12}^2 + \sqrt{2} \pi \left( \frac{\nu_1}{\nu_2} \right) \sigma_1^2} \dots\dots\dots(872).$$

As we shall see later, the observed variation of  $\mathfrak{D}_{12}$  with  $\nu_1/\nu_2$  is nothing like as great as is predicted by these formulae, but we shall now try to correct the formulae for persistence of velocities, and shall see that the corrected equations predict a much smaller dependence of  $\mathfrak{D}_{12}$  on  $\nu_1/\nu_2$ .

*Correction to Meyer's Theory when the Molecules are Elastic Spheres.*

439. As was the case with the corresponding formulae for viscosity and conduction of heat, the approximate formulae which have been obtained can be improved by a correction of the numerical multiplier.

We shall consider first the correction to be applied to the simple formula for self-diffusion, namely

$$\mathfrak{D} = \frac{1}{3} \lambda \bar{c} \dots\dots\dots(873)$$

$$= \frac{\kappa}{\rho} \dots\dots\dots(874).$$

As before, there have been two sources of error introduced into these approximate equations, the first arising from the assumption that  $\lambda$  is the same for all velocities, and the second from neglect of the persistence of velocities.

As regards the first, it is clear that in expression (863),  $\lambda$  must be replaced by  $\lambda_c$  and taken under the sign of integration. Hence instead of  $\lambda$  in the final result, we must have  $l$ , where

$$l = \frac{\int_0^\infty \lambda_c e^{-hmc^2} c^3 dc}{\int_0^\infty e^{-hmc^2} c^2 dc} = \frac{\lambda_c \bar{c}}{\bar{c}} \dots\dots\dots(875).$$

This however is exactly the same as the  $l$  of the viscosity formula, of which the value was found in § 394 to be

$$\frac{1.051}{\sqrt{2} \pi \nu \sigma^2}.$$

Hence this correction affects  $\mathfrak{D}$  and  $\kappa$  exactly similarly, multiplying each by 1.051, but does not affect equation (874).

**440.** We now examine the effect of the persistence of velocities. We found in § 395, that when a molecule arrives at the plane  $z = z_0$  in a given direction, the expectation of the distance it has travelled in that direction is not  $\lambda$ , but  $k\lambda$ , where

$$k = \frac{1}{1 - \theta}.$$

Here  $\theta$  is the persistence of velocities at a collision between two molecules of equal mass, of which the value was found in § 381 to be .406. Thus the expectation of the molecule belonging to the one gas or the other is not that appropriate to a distance  $\lambda$  back, but to a distance  $k\lambda$ , and the effect of "persistence" is therefore to multiply the value of  $\mathfrak{D}$  given in equation (873) by a factor  $k$ . Also, as we saw in § 395, the effect of persistence on the coefficient of viscosity is to multiply the simple expression  $\frac{1}{3} \lambda \bar{c} \rho$  by a factor  $1/(1 - \frac{1}{2} \theta)$ .

The two equations, both corrected for persistence, accordingly become

$$\mathfrak{D} = \frac{1}{3(1 - \theta)} \lambda \bar{c},$$

$$\kappa = \frac{1}{3(1 - \frac{1}{2} \theta)} \lambda \bar{c} \rho,$$

so that the corrected form of equation (874) must be

$$\mathfrak{D} = \frac{1 - \frac{1}{2} \theta}{1 - \theta} \frac{\kappa}{\rho}.$$

Putting  $\theta = .406$ , the value found in § 381, this becomes

$$\mathfrak{D} = 1.34 \frac{\kappa}{\rho} \dots\dots\dots(876).$$

It is of interest to examine into the origin of the difference between the effect of persistence of velocities on diffusion on the one hand, and on viscosity and conduction of heat on the other. Diffusion, it will be seen, is a transport of a *quality*, while viscosity and heat-conduction are transports of *quantities*. The difference rests ultimately upon the circumstance that qualities remain unaltered by collisions, whereas quantities do not.

**441.** The effect of persistence when the molecules are not of equal mass is more difficult to estimate.

When the molecules were equal, the expectation of the distance a molecule had come was increased by persistence from  $\lambda$  to

$$\lambda + \theta\lambda + \theta^2\lambda + \theta^3\lambda + \dots = \frac{\lambda}{1 - \theta} \dots\dots\dots(877).$$

When the molecules are of unequal masses, the persistence will be different at different collisions, and instead of expression (877), we shall have one of the form

$$\lambda + p\lambda + pq\lambda^2 + pqr\lambda^3 + \dots \dots\dots\dots(878),$$

where  $p, q, r, \dots$  are the different persistences at the various collisions. Suppose we are considering the motion of a molecule of mass  $m_1$  in a mixture of molecules of masses  $m_1, m_2$ , mixed in the proportion  $\nu_1/\nu_2$ . Then of the quantities  $p, q, r, \dots$  a certain proportion, say  $\beta$ , of the whole will have an average value  $\theta = .406$ , these representing collisions with other molecules of the first kind, while the remainder, a proportion  $1 - \beta$  of the whole, will have an average value which we shall denote by  $\theta_{12}$ , this being the persistence for a molecule of the first kind colliding with one of the second kind.

Let  $P$  denote expression (878), and let  $s$  denote  $\beta\theta + (1 - \beta)\theta_{12}$ , this being the expectation of each of the quantities  $p, q, r, \dots$ . We have

$$P = \lambda + p\lambda + pq\lambda^2 + pqr\lambda^3 + \dots,$$

$$Ps = s\lambda + ps\lambda^2 + pqs\lambda^3 + \dots,$$

and hence, by subtraction,

$$P(1 - s) = \lambda + (p - s)\lambda + p(q - s)\lambda^2 + pq(r - s)\lambda^3 + \dots$$

Clearly the expectation of the right-hand side is  $\lambda$ , for the expectations of  $p - s, q - s, r - s, \dots$  are all zero. Hence the expectation of  $P$  is

$$P = \frac{\lambda}{1 - s} = \frac{\lambda}{1 - \{\beta\theta + (1 - \beta)\theta_{12}\}} \dots\dots\dots(879).$$

Accordingly the effect of persistence in this mixture of gases is to increase  $\lambda$  to a value of which the expectation is that on the right-hand of equation (879).

In § 369 we found for the mean chance of collision per unit time for a molecule of the first kind, moving in a mixture of two kinds of gas,

$$2\nu_1\sigma_1^2\sqrt{\frac{2\pi}{hm_1}} + 2\nu_2S_{12}^2\sqrt{\frac{\pi}{h}\left(\frac{1}{m_1} + \frac{1}{m_2}\right)}.$$

In this the first term represents collisions with molecules of the first kind, and the second represents collisions with molecules of the second kind. The ratio of these two terms is therefore exactly the ratio  $\beta : 1 - \beta$ , and we have

$$\frac{\beta}{\sqrt{2}\pi\nu_1\sigma_1^2} = \frac{1 - \beta}{\pi\nu_2S_{12}^2\sqrt{\left(1 + \frac{m_1}{m_2}\right)}}.$$

Each fraction is equal to

$$\frac{1}{\sqrt{2}\pi\nu_1\sigma_1^2 + \pi\nu_2S_{12}^2\sqrt{\left(1 + \frac{m_1}{m_2}\right)}},$$

and this again is equal to  $\lambda_1$  by equation (877).

Using this value for  $\beta$ , we find for the value of expression (879), the free path of a molecule of the first kind increased by persistence,

$$P_1 = \frac{1}{(1 - \theta)\sqrt{2}\pi\nu_1\sigma_1^2 + (1 - \theta_{12})\pi\nu_2S_{12}^2\sqrt{\left(1 + \frac{m_1}{m_2}\right)}} \dots\dots(880),$$

and for the corresponding quantity for the second molecule,

$$P_2 = \frac{1}{(1 - \theta)\sqrt{2}\pi\nu_2\sigma_2^2 + (1 - \theta_{21})\pi\nu_1S_{12}^2\sqrt{\left(1 + \frac{m_2}{m_1}\right)}} \dots\dots(881).$$

On replacing  $\lambda_1, \lambda_2$  in equation (869) by their enhanced values, as given above, we find as the form of Meyer's equation, after correction for persistence of velocities,

$$\mathfrak{D}_{12} = \frac{1}{3} \frac{\nu_1 P_2 \bar{c}_2 + \nu_2 P_1 \bar{c}_1}{\nu_1 + \nu_2} \dots\dots\dots(882).$$

**442.** In this formula the value of  $\theta$  is always .406; the value of  $\theta_{12}$  depends, as was seen in § 383, on the ratio of the two masses. It was found that  $\theta_{12}$  was of the form

$$\theta_{12} = \frac{m_1 - \alpha_{12}m_2}{m_1 + m_2},$$

where  $\alpha$  was a small positive number, depending on the ratio of the masses, but lying always between 0 and  $\frac{1}{3}$ , and equal to .188 for equal masses.

When  $\nu_1$  is small, we have, instead of the limiting form given in § 438,

$$\begin{aligned} \mathfrak{D}_{12} &= \frac{1}{3} \frac{\nu_2 P_1 \bar{c}_1}{\nu_1 + \nu_2} = \frac{2}{3(1 - \theta_{12}) \pi (\nu_1 + \nu_2) S_{12}^2} \sqrt{\frac{m_2}{\pi h m_1 (m_1 + m_2)}} \\ &= \frac{2}{3(1 + \alpha_{12}) \pi (\nu_1 + \nu_2) S_{12}^2} \sqrt{\frac{1}{\pi h} \left( \frac{1}{m_1} + \frac{1}{m_2} \right)} \dots\dots(883). \end{aligned}$$

The limiting form, when  $\nu_2$  is small, is the same except that  $\alpha_{12}$  is replaced by  $\alpha_{21}$ . Thus the ratio of the extreme values of  $\mathfrak{D}$  as  $\nu_1/\nu_2$  varies is

$$\frac{\mathfrak{D}_{\nu_1=0}}{\mathfrak{D}_{\nu_2=0}} = \frac{1 + \alpha_{21}}{1 + \alpha_{12}},$$

instead of the ratio  $m_2 : m_1$  found from Meyer's formula in § 438. Since the extreme values possible for  $\alpha$  are 0 and  $\frac{1}{3}$ , it appears that the greatest range possible for  $\mathfrak{D}$  is at most one of 4 : 3.

Thus, when persistence of velocities is taken into account, Meyer's formula yields values which do not vary greatly with the proportion  $\nu_1 : \nu_2$  of the mixture\*.

The Stefan-Maxwell Theory.

443. Another theory of diffusion has been put forward by Stefan† and Maxwell‡, based upon physical principles which will now be explained.

It will be noticed that equation (868) is of the same form as the well-known equation of conduction of heat: it indicates a progress or spreading out of the gas of the first kind, similar to the progress and spreading out of heat in a problem of conduction. The larger  $\mathfrak{D}$  is, the more rapidly this progress takes place, and  $\mathfrak{D}$  is largest when the free paths are longest and vice versa. Long free paths mean rapid diffusion, as we should expect.

Now the formula for the mean path  $\lambda_1$  in a mixture of two gases was found in § 364 to be

$$\lambda_1 = \frac{1}{\sqrt{2} \pi \nu_1 \sigma_1^2 + \sqrt{\left(1 + \frac{m_1}{m_2}\right) \pi \nu_2 S_{12}^2}} \dots\dots\dots(884),$$

where  $S_{12}$  is the arithmetic mean of the diameters of the two kinds of molecules. The larger the denominator in this expression, the smaller  $\lambda_1$

\* This is pointed out clearly in a valuable paper by Kuenen ("The diffusion of Gases according to O. E. Meyer," Supp. no. 28 to the *Communications from the Phys. Lab. of Leiden*, Jan. 1913). Kuenen takes  $\alpha$  uniformly equal to .188, its value when  $m_1 = m_2$ , and assumes the number of collisions to be in the ratio  $\nu_1^2 : \nu_1 \nu_2$ . For these reasons his result is different from mine, but the principle is essentially the same.

† *Wiener Sitzungsberichte*, LXIII. [2] (1871), p. 63, and LXV. (1872), p. 323.

‡ *Coll. Scientific Papers*, I. p. 392, and II. p. 57 and p. 345. See also Boltzmann, *Wiener Sitzungsberichte*, LXVI. [2] (1872), p. 324, LXXVIII. (1878), p. 733, LXXXVI. (1882), p. 63, and LXXXVIII. (1883), p. 835. Also *Vorlesungen über Gastheorie*, I. p. 96.

will be, and so the slower the process of diffusion. Both terms in the denominator of expression (884) accordingly contribute something towards hindering the process of diffusion.

The second of these terms arises from collisions of the molecules of the first kind with molecules of the second kind, and that these collisions should hinder diffusion is intelligible enough. But it is not so clear how collisions of the molecules of the first kind with one another, represented by the first term in the denominator of expression (884), can hinder the process of diffusion. When molecules of the same kind collide, their average forward motion will, from the conservation of momentum, remain unaffected by the collision, and it is not easy to see how the process of diffusion has been hindered by the collision.

444. If we entirely neglected collisions between molecules of the same kind, we should have free paths given by the equations

$$\lambda_1 = \frac{1}{\sqrt{\left(1 + \frac{m_1}{m_2}\right) \pi \nu_2 S_{12}^2}}; \quad \lambda_2 = \frac{1}{\sqrt{\left(1 + \frac{m_2}{m_1}\right) \pi \nu_1 S_{12}^2}} \quad \dots(885)$$

in place of equation (884). Using these values for the free paths, equation (869) becomes

$$\begin{aligned} \mathfrak{D}_{12} &= \frac{m_1^{\frac{1}{2}} \bar{c}_2 + m_2^{\frac{1}{2}} \bar{c}_1}{3\pi (\nu_1 + \nu_2) S_{12}^2 (m_1 + m_2)^{\frac{1}{2}}} \\ &= \frac{2}{3\pi (\nu_1 + \nu_2) S_{12}^2} \sqrt{\frac{1}{\pi h} \left(\frac{1}{m_1} + \frac{1}{m_2}\right)} \quad \dots\dots\dots(886), \end{aligned}$$

or, in terms of the molecular-velocities\*,

$$\mathfrak{D}_{12} = \frac{1}{3\pi \nu S_{12}^2} \sqrt{\bar{c}_1^2 + \bar{c}_2^2} \quad \dots\dots\dots(887).$$

\* Meyer, using the value of  $\mathfrak{D}_{12}$  already explained (see footnote to p. 326), obtains a value for  $\mathfrak{D}_{12}$  on Maxwell's theory equal to  $\frac{2}{3}\pi$  times this, namely,

$$\mathfrak{D}_{12} = \frac{1}{8\nu S_{12}^2} \sqrt{\bar{c}_1^2 + \bar{c}_2^2} \quad \dots\dots\dots(887 a),$$

and this same value is given by Maxwell (*l.c. ante* and *Nature*, VIII. (1873), p. 298). On the other hand, Stefan (*Wiener Sitzungsber.* LXVIII. (1872), p. 323), Langevin (*Ann. de Chimie et de Physique*, [8], v. (1905), p. 245), and Chapman (*Phil. Trans.* 211, A, p. 449) all arrive at the formula

$$\mathfrak{D}_{12} = \frac{3}{32\nu S_{12}^2} \sqrt{\bar{c}_1^2 + \bar{c}_2^2} \quad \dots\dots\dots(887 b),$$

which differs from (887 a) by a factor  $\frac{3}{4}$ . Chapman and Langevin both extend their method to the general law of force  $\mu r^{-s}$ ; their method is somewhat similar to that of Maxwell as given in Chap. IX (§ 358), but they assume Maxwell's law of distribution to hold, so that their results are only exact for the case of  $s=5$ , for which their result agrees with Maxwell's formula (730).



445. If the two kinds of molecules are of equal mass and size, formula (887) becomes

$$\mathfrak{D} = \frac{2}{3} \frac{\bar{c}}{\sqrt{2\pi\nu\sigma^2}} \dots\dots\dots(888),$$

which may be contrasted with Meyer's uncorrected formula (870).

Using Chapman's corrected formula (809) for the coefficient of viscosity, namely

$$\kappa = .499 \frac{\rho\bar{c}}{\sqrt{2\pi\nu\sigma^2}},$$

equation (888) may be put in the form

$$\mathfrak{D} = 1.336 \frac{\kappa}{\rho} \dots\dots\dots(889),$$

agreeing almost exactly with equation (876) which was obtained on correcting Meyer's formula for persistence of velocities.

It is more difficult to compare equation (886) with equation (882) which was obtained by correcting Meyer's formula for persistence of velocities. We at once notice the outstanding difference between the two, namely that Meyer's formula depends on the ratio  $\nu_1/\nu_2$ , whereas Maxwell's formula (887) does not. In the limiting case of  $\nu_1=0$ , Meyer's formula reduces to formula (883), which is identical with Maxwell's formula (886) divided by the factor  $(1 + \alpha_{12})$ , where  $\alpha_{12}$  is the small number defined in § 442. Thus it appears that the formulae approximate closely, although they naturally cannot agree exactly, as one predicts variation with  $\nu_1/\nu_2$ , while the other does not.

EXPERIMENTAL EVIDENCE.

446. The question of how far the coefficient of diffusion depends on the proportion in which the gases are mixed is naturally one which admits of experimental investigation. A series of experiments\* have recently been made at Halle to test this question, a summary of which will be found in a paper by Lonius†.

Experiments were made on the pairs of gases H<sub>2</sub>—O<sub>2</sub>, H<sub>2</sub>—N<sub>2</sub> and N<sub>2</sub>—O<sub>2</sub> by Jackmann, on H<sub>2</sub>—O<sub>2</sub> and H<sub>2</sub>—CO<sub>2</sub> by Deutsch, and on He—A by Schmidt and Lonius. We should expect the greatest variation of  $\mathfrak{D}_{12}$  with  $\nu_1/\nu_2$  to occur when the ratio of the masses of the molecules is most uneven (§ 438). The following table‡ gives the values obtained for  $\mathfrak{D}_{12}$

\* R. Schmidt, *Ann. d. Phys.* xiv. (1904), p. 801, and the following Inaug.-Dissertations: R. Schmidt (1904), O. Jackmann (1906), R. Deutsch (1907), and Lonius (1909).  
 † *Ann. d. Phys.* xxix. (1909), p. 664. See also Chapman, *Phil. Trans.* 211, A, p. 478.  
 ‡ Lonius, *l.c.* p. 676.

with different values of  $\nu_1/\nu_2$  for the two pairs of gases for which this inequality of masses is greatest.

Pair of Gases (1, 2 respectively)	$\frac{\nu_1}{\nu_2}$	$\mathfrak{D}_{12}$ (observed)	Observer
H <sub>2</sub> --CO <sub>2</sub>	3	0·21351	Deutsch
	1	0·21774	„
	$\frac{1}{3}$	0·22772	„
He—A	2·65	0·24418	Lonius
	2·26	0·24965	„
	1·66	0·25040	Schmidt
	1	0·25405	„
	·477	0·25626	Lonius
	·311	0·26312	„

These experiments undoubtedly shew considerable variations in  $\mathfrak{D}_{12}$ , but they are insignificant compared with those predicted by Meyer's uncorrected formula (872), and are small even compared with those predicted by Meyer's corrected formula (882). For instance the following table gives a comparison between the extreme values of  $\mathfrak{D}_{12}$  for He—A observed, and those predicted by these formulae.

$\nu_1/\nu_2$	$\mathfrak{D}_{12}$ (obs.)	$\mathfrak{D}_{12}$ (calculated)	
		Eqn. (882)	Eqn. (872)
2·65	·961	·910	·548
1·00	1·000	1·000	1·000
3·11	1·036	1·110	1·526

Thus although a variation in  $\mathfrak{D}_{12}$  is observed, of a nature similar to that predicted by Meyer's theory, yet it appears that Maxwell's simpler formula (882) gives results which approximate more closely to the truth numerically.

Accordingly, in the remainder of this chapter we shall be content to disregard the dependence of  $\mathfrak{D}_{12}$  on the ratio  $\nu_1/\nu_2$ .

#### *Coefficient of Self-Diffusion.*

447. The simplest formula to test numerically is that for self-diffusion, but the coefficient of self-diffusion of a gas into itself is not a quantity which admits of direct experimental determination.

A convenient plan, adopted by Lord Kelvin, is to take a set of three gases for which the coefficients  $\mathfrak{D}_{12}$ ,  $\mathfrak{D}_{23}$ ,  $\mathfrak{D}_{31}$  are known. All the quantities in formula (886) are then known with great accuracy except only  $S_{12}$ . Hence from the three values of  $\mathfrak{D}_{12}$ ,  $\mathfrak{D}_{23}$ ,  $\mathfrak{D}_{31}$  we can calculate  $S_{12}$ ,  $S_{23}$ ,  $S_{31}$  and so deduce values of  $\sigma_1$ ,  $\sigma_2$ ,  $\sigma_3$ . Instead of comparing these values with other determinations of  $\sigma_1$ ,  $\sigma_2$  and  $\sigma_3$ , Lord Kelvin inserted them into formula (888) and so obtained the coefficients of self-diffusion of the three gases in question.

Lord Kelvin\* gives the following values of coefficients of interdiffusivity of four gases, calculated from the experimental determinations of Loschmidt.

Gases	Pairs of Gases	$\mathfrak{D}_{11}$	Pairs of Gases	$\mathfrak{D}_{22}$
$\text{H}_2$ —(1)	(12, 13, 23).....	1·32	(12, 13, 23).....	·193
$\text{O}_2$ —(2)	(12, 14, 24).....	1·35	(12, 14, 24).....	·190
$\text{CO}$ —(3)	(13, 14, 34).....	1·26	(23, 24, 34).....	·183
$\text{CO}_2$ —(4)		Mean 1·31		Mean ·189
	Pairs of Gases	$\mathfrak{D}_{33}$	Pairs of Gases	$\mathfrak{D}_{44}$
	(12, 13, 23).....	·169	(12, 14, 24).....	·106
	(13, 14, 34).....	·175	(13, 14, 34).....	·111
	(23, 24, 34).....	·178	(23, 24, 34).....	·109
		Mean ·174		Mean ·109

The agreement *inter se* of the values obtained by different sets of three gases gives a striking confirmation of the theory, except of course as regards the numerical multiplier which does not affect the values obtained for  $\mathfrak{D}_{11}$ ,  $\mathfrak{D}_{22}$ , etc.

448. We may next test this numerical multiplier. Both forms of the theory combine in predicting the relation (approximately)

$$\mathfrak{D} = 1.336 \frac{\kappa}{\rho}$$

for elastic spheres, while Maxwell's theory given in Chapter VIII predicted the relation (exactly)

$$\mathfrak{D} = 1.504 \frac{\kappa}{\rho}$$

for molecules repelling according to the inverse fifth-power of the distance.

In the following table, the first column gives  $\kappa$ , the mean of the values given in the table of p. 295, the second column gives  $\rho$ , the third gives the

\* *Baltimore Lectures*, p. 295.

value of  $\mathfrak{D}$  calculated from Loschmidt's experiments, and the fourth gives the value of  $\mathfrak{D}\rho/\kappa$ .

Gas	$\kappa$ (p. 295)	$\rho$ (p. 131)	$\mathfrak{D}$ (p. 335)	$\frac{\mathfrak{D}\rho}{\kappa}$
Hydrogen .....	·0000867	·0000899	1·31	1·36
Oxygen .....	·0001891	·001429	·189	1·43
Carbon-monoxide...	·0001628	·001250	·174	1·34
Carbon-dioxide.....	·0001431	·001977	·109	1·50

It at once appears that  $\mathfrak{D}\rho/\kappa$  has in each case a value intermediate between the two values 1·336 and 1·504 predicted by theory for elastic spheres and inverse fifth-power molecules. Not only is this so, but the values of  $\mathfrak{D}\rho/\kappa$  vary between these limits in a manner which accords well with the knowledge we already have as to the laws of force ( $\mu r^{-s}$ ) in the different gases concerned, as the following figures shew:

	Value of $s$	$\frac{\mathfrak{D}\rho}{\kappa}$
Theory .....	$\infty$	1·336
Hydrogen .....	12	1·36
Carbon-monoxide...	9·3	1·34
Oxygen .....	7·9	1·43
Carbon-dioxide.....	5·2	1·50
Theory .....	5·0	1·504

#### *Coefficient of Diffusion for Elastic Spheres.*

449. In the following table are given the observed values\* of  $\mathfrak{D}_{12}$  for a number of pairs of gases in which the molecules are comparatively hard, having values of  $s$  greater than 8 in the table of p. 302. The table gives also the values of  $S_{12}$  calculated from them by formula (887) (using values of  $\bar{c}$  given on p. 131), and, in the last column, the values of  $S_{12}$  calculated from the coefficient of viscosity as on p. 295.

\* The values used both in this and the succeeding table are those given by Chapman (*Phil. Trans.* 211, A, p. 480) from material provided by the Smithsonian tables (1910 edition).

The agreement between the two sets of values of  $S_{12}$  is as good as could reasonably be expected, providing a corresponding confirmation of

Gases	$\mathfrak{D}_{12}$ (observed)	$S_{12}$ (calc. from $\mathfrak{D}_{12}$ )	$S_{12}$ (calc. from viscosity)
Hydrogen—Air .....	0.661	$3.20 \times 10^{-8}$	$3.20 \times 10^{-8}$
„ —Oxygen .....	0.679	3.15	3.15
Oxygen—Air .....	0.1775	3.66	3.67
„ —Nitrogen .....	0.174	3.71	3.69
Carbon-monoxide—Hydrogen ...	0.642	3.25	3.23
„ —Oxygen .....	0.183	3.62	3.70

formula (889). When one or both of the two kinds of molecules involved is softer than those in the foregoing table the agreement is still good although less striking than that found above, as is shewn in the following table:

Gases	$\mathfrak{D}_{12}$ (observed)	$S_{12}$ (calc. from $\mathfrak{D}_{12}$ )	$S_{12}$ (calc. from viscosity)
Carbon-dioxide—Hydrogen .....	0.538	$3.53 \times 10^{-8}$	$3.61 \times 10^{-8}$
„ —Air .....	0.138	4.00	4.13
„ —Carbon-monoxide...	0.136	4.06	4.16
Nitrous oxide—Hydrogen.....	0.535	3.54	3.64
„ —Carbon-dioxide .....	0.0983	4.49	4.57
Ethylene—Hydrogen.....	0.486	3.72	4.10
„ —Carbon-monoxide .....	0.101	4.95	4.65

GENERAL FORMULAE.

450. In two special cases, we have obtained perfectly rigorous values for  $\mathfrak{D}_{12}$ . In § 333 (equation (654)) we found the solution

$$\mathfrak{D}_{12} = \frac{\frac{2}{3} \Gamma \left( \frac{2}{s-1} + 2 \right)}{2} \sqrt{\frac{1}{\pi h m_1}} \dots\dots\dots (890)$$

$$\nu_2 (h m_1 m_2 K)^{s-1} I_1(s)$$

for the case in which  $\nu_1/\nu_2 = 0$  and  $m_1/m_2 = 0$ .

Also in § 359 (equation (727)) we obtained Maxwell's solution

$$\mathfrak{D}_{12} = \frac{1}{2hm_1m_2(\nu_1 + \nu_2) A_1} \sqrt{\frac{m_1 + m_2}{K}} \dots\dots\dots(891)$$

for the case in which  $s = 5$ , independently of the values of ratios  $\nu_1/\nu_2$  and  $m_1/m_2$ . Since  $\Gamma(\frac{5}{2}) = \frac{3}{4}\sqrt{\pi}$ , this last solution may be expressed in the form

$$\mathfrak{D}_{12} = \frac{\frac{3}{8}\Gamma(\frac{5}{2})}{(\nu_1 + \nu_2)(hm_1m_2K)^{\frac{1}{2}} I_1(s)} \sqrt{\frac{1}{\pi h} \left(\frac{1}{m_1} + \frac{1}{m_2}\right)} \dots\dots(892).$$

The two solutions (890) and (892) are both perfectly rigorous and exact, and so must be expected to agree in the case which they cover in common, namely the case of  $s = 5$ ,  $\nu_1/\nu_2 = 0$ ,  $m_1/m_2 = 0$ , as it is easily verified that they do. They are two special cases of a general solution, which we have not been able to find, but are trying to approximate to.

The general formula will be more complicated than these formulae, for it will depend on  $s$ , on  $\nu_1/\nu_2$  and on  $m_1/m_2$ .

We have found theoretical reasons for expecting that the general formula will not depend to any great extent on  $\nu_1/\nu_2$ , but only on the total number of molecules  $\nu_1 + \nu_2$ , and this expectation is borne out by experiment (§ 446). Let us, then, agree to disregard the dependence of  $\mathfrak{D}_{12}$  on  $\nu_1/\nu_2$ , and assume that it depends only on  $\nu_1 + \nu_2$ . Equation (890) may now be replaced by

$$\mathfrak{D}_{12} = \frac{\frac{3}{8}\Gamma\left(\frac{2}{s-1} + 2\right)}{(\nu_1 + \nu_2)(hm_1m_2K)^{\frac{2}{s-1}} I_1(s)} \sqrt{\frac{1}{\pi hm_1}} \dots\dots\dots(893),$$

and this must be the form assumed by the general formula when  $m_1/m_2 = 0$ .

The coefficient of diffusion  $\mathfrak{D}_{12}$  must necessarily be symmetrical as regards the two kinds of molecules, and formula (893) is not symmetrical. It can however easily be made so, for since it applies only to cases in which  $m_1$  vanishes in comparison with  $m_2$ , it may with equal accuracy be expressed in the symmetrical form

$$\mathfrak{D}_{12} = \frac{\frac{3}{8}\Gamma\left(\frac{2}{s-1} + 2\right)}{(\nu_1 + \nu_2)(hm_1m_2K)^{\frac{2}{s-1}} I_1(s)} \sqrt{\frac{1}{\pi h} \left(\frac{1}{m_1} + \frac{1}{m_2}\right)} \dots\dots(894).$$

Let us consider what errors occur when this formula is used for all values of  $s$  and of  $m_1/m_2$ .

The formula is absolutely rigorous when  $m_1/m_2 = 0$ , for all values of  $s$ , and the same is of course true when  $m_1/m_2 = \infty$ . When  $s = 5$ , the formula agrees

with Maxwell's exact formula (892), and is therefore rigorous for all values of  $m_1/m_2$ , when  $s = 5$ .

The errors vanish, then, when either  $s = 5$  or  $m_1/m_2 = 0$  or  $\infty$ . They may be expected to be largest when  $m_1$  is comparable with  $m_2$  and  $s = \infty$ . But when  $s = \infty$ , the value of  $I_1(s)$  is known to be  $\pi S_{12}^2$ , so that the formula reduces to

$$\mathfrak{D}_{12} = \frac{2}{3\pi(\nu_1 + \nu_2) S_{12}^2} \sqrt{\frac{1}{\pi h} \left( \frac{1}{m_1} + \frac{1}{m_2} \right)},$$

which agrees exactly with the Maxwell-Stefan formula (886). This is the formula which has been seen in § 449 to be in extremely good agreement with experiment. Thus it appears that the general formula (894) must be very nearly accurate for all values of  $s$ ,  $m_1$  and  $m_2$ .

## CHAPTER XIV

### THE EVIDENCE OF THE KINETIC THEORY AS TO THE SIZE OF MOLECULES

#### *Evaluation of $\frac{1}{2}\sigma$ from Free Path Phenomena.*

451. IN the last three chapters we have considered the free path phenomena of viscosity, conduction of heat and diffusion, and have found for the three corresponding coefficients formulae involving in every case the quantity  $\sigma$ , the diameter of the molecule of the gas in question. Thus we have three phenomena from which the molecular diameter may be calculated, and we shall first collect the evidence provided by these three phenomena as to the size of molecules. For the present, we shall proceed on the supposition that all molecules may be treated as elastic spheres. The error involved in this assumption will naturally be greater in the case of soft molecules such as those of carbon-dioxide, than in the case of hard molecules such as those of hydrogen or helium.

The values of  $\sigma$  which can be deduced from the phenomenon of viscosity have already been calculated and exhibited in the table on p. 295. A similar set of values can be deduced from the observed values of  $\mathfrak{D}$ , the coefficient of conduction of heat given on p. 317. Finally, it is possible to obtain a third set from the coefficients of diffusion given in the tables on p. 337, although the procedure here is rather more complicated than in the two former cases. In these tables we have thirteen observations from which to determine the eight molecular diameters involved. A least-square solution would be laborious, and of little real value since obviously some of the values given for  $\mathfrak{D}_{12}$  have a much greater observational value than others. I have, therefore, adopted the following simple plan:

The values of the molecular diameters of the three gases hydrogen, oxygen and air have been determined solely from the first three entries in the first table. The value of  $\sigma$  for nitrogen can then be obtained from the fourth entry. The two remaining entries then give the two somewhat



discordant values 1.91 and 1.81 for the radius of the molecule of carbon-monoxide, and I have assumed the true value to be the mean of these, namely 1.86.

The three first entries in the second table then give for the radius of the CO<sub>2</sub> molecule the values 2.14, 2.20, 2.12, and I have assumed the true value to be the mean of these, namely 2.15. In a similar way I have taken mean values for the radii of the molecules of nitrous oxide and ethylene.

The three sets of values obtained in this way are exhibited in the following table. The entries in the fourth column give the mean of the entries in the preceding columns, and the entries in the last column give the mean free path calculated by Maxwell's formula (56).

VALUES OF MOLECULAR RADIUS AND MEAN FREE PATH.

Gas	Value of $\frac{1}{2}\sigma \times 10^8$ calculated from			Mean value of $\frac{1}{2}\sigma \times 10^8$	Mean free path (cms.)
	Viscosity	Conduction of heat	Diffusion		
Hydrogen .....	1.34	1.34	1.34	1.34	$11.6 \times 10^{-6}$
Helium .....	1.08	1.14	—	1.11	17.1
Water-vapour .....	2.27	—	—	2.27	4.0
Carbon-monoxide...	1.89	1.90	1.86	1.88	5.8
Ethylene .....	2.76	2.76	2.74	2.75	2.7
Nitrogen .....	1.88	1.91	1.90	1.90	5.7
Air .....	1.86	1.86	1.86	1.86	5.9
Nitric oxide .....	1.86	1.87	—	1.86	5.9
Oxygen .....	1.81	1.80	1.81	1.81	6.3
Argon .....	1.82	1.80	—	1.81	6.3
Carbon-dioxide.....	2.27	2.42	2.15	2.28	4.0
Nitrous oxide .....	2.30	2.31	2.27	2.29	3.9
Methyl chloride ...	2.81	—	—	2.81	2.6
Ethyl chloride .....	3.06	—	—	3.06	2.2
Chlorine .....	2.68	—	—	2.68	2.9
Benzene.....	3.72	—	—	3.72	1.5
Krypton .....	2.05	—	—	2.05	4.9
Xenon .....	2.42	—	—	2.42	3.5

The agreement of the different entries *inter se* is surprisingly good considering the assumptions which have been introduced. Rather naturally, it is less good for gases with soft molecules than for those with hard.

*Evaluation of  $\frac{1}{2}\sigma$  from Deviations from Boyle's Law.*

452. In each of these phenomena the molecular diameter has entered through the free path. In Chapter VI we found that the molecular diameter could be estimated from the observed deviations from Boyle's Law, and the diameter then entered through the total volume occupied by all the molecules in a given space. The values obtained for  $\frac{1}{2}\sigma$ , arranged for comparison with those just found, are as follows:

Gas	$\frac{1}{2}\sigma$ from Boyle's Law	$\frac{1}{2}\sigma$ from free path
Hydrogen .....	$1.26 \times 10^{-8}$	$1.34 \times 10^{-8}$
Helium .....	0.98	1.11
Nitrogen .....	1.77	1.90
Air .....	1.65	1.86
Carbon-dioxide ...	1.70	2.28

Although these numbers agree tolerably well, the agreement must to some extent be regarded as accidental. For, as we saw in § 402, the two sets of values of  $\sigma$  do not really measure the same quantity. Of the five gases in the table, the two which have the hardest molecules are hydrogen and helium, and for each of these we may suppose that  $s = 12$  approximately (cf. § 404). Thus the correcting factor which was found to be necessary in § 402 has for these gases the value  $\sqrt[3]{\Gamma\left(\frac{s}{11}\right)}$  or 1.079. We must divide the values for  $\frac{1}{2}\sigma$  obtained from Boyle's Law by this number and find for the quantity

$$\left[ \frac{\mu}{RT(s-1)} \right]^{\frac{1}{s-1}}$$

the corrected values 1.18 for hydrogen and 0.91 for helium.

The values of  $\frac{1}{2}\sigma$  obtained from free path phenomena attempt to measure this quantity directly, but the values obtained are now seen to differ from those just found by about 13 per cent. for hydrogen and about 22 per cent. for helium. For the softer molecules, such as that of carbon-dioxide, the agreement is naturally very much worse. We have found for the  $\text{CO}_2$  molecule a correcting factor 1.5363 (cf. equation (812)), so that the entry 1.70 for  $\frac{1}{2}\sigma$  ought to be reduced to 1.107. But as mentioned in § 401 there are other corrections to be made before we can start comparing the two values of  $\frac{1}{2}\sigma$ .

The general result, however, emerges quite clearly that the values for  $\frac{1}{2}\sigma$  obtained from Boyle's Law are uniformly smaller than those obtained from free path phenomena. A simple geometrical interpretation of this can be given. In measuring the deviations from Boyle's Law we are virtually measuring the volume of a molecule, while in measuring the free path in a gas we are measuring the cross-section of the same molecule. The figures obtained suggest that the mean radius of the molecule, regarded as a solid, is less than the mean average radius of the cylinders circumscribing its various cross-sections. But this, simply as a matter of geometry, must necessarily be the case if the molecule has any shape except that of a sphere.

To illustrate this suppose that the molecules of a gas were constituted of coin-shaped discs of radius  $a$  and small thickness  $h$ , and therefore of total volume  $\pi a^2 h$ . Except for a correction necessitated by the fact that these molecules would not behave like elastic spheres at collision, the deviations from Boyle's Law would lead to a value of  $\sigma$  such that  $\frac{1}{6}\pi\sigma^3 = \pi a^2 h$  or  $\sigma = (6a^2 h)^{\frac{1}{3}}$ , while measurements on the free path would lead to the value  $\sigma = a$ . If  $h$  is small, the value of  $(6a^2 h)^{\frac{1}{3}}$  will of course be very much smaller than  $a$ .

The difference between the two sets of values found for  $\frac{1}{2}\sigma$  may accordingly be interpreted as indicating that the molecules are not really spherical. The comparative closeness of the two sets of values for hydrogen and helium suggests, however, that for these gases the assumption of spherical molecules will give a tolerably good approximation to the truth. For the softer molecules such as carbon-dioxide it is perhaps safest not to attempt to draw any conclusions, in view of the difficulties already explained in § 402. It need hardly be said that what we are concerned with in these evaluations of  $\frac{1}{2}\sigma$  is the extension of the field of force surrounding the molecule, and not the size of the material structure out of which this field of force originates. We shall see how this latter structure can be measured in § 456.

**453.** Some investigators avoid the difficulties arising out of the "softness" of the molecules, by assuming Sutherland's formula (816) to hold, and comparing the values of  $\sigma$  deduced from Boyle's law with the values of the diameter  $\sigma_\infty$  of the hard kernel. For instance Eucken\*, in a very interesting paper, has given the following comparison, amongst others, of diameters of molecules calculated from deviations from Boyle's Law and from free paths:

\* *Phys. Zeitsch.* xiv. (1913), p. 331. Eucken also calculates values for three other gases—Helium, Hydrogen and Benzene, but the values agree nothing like so well as those given here. The author states that the material for the calculation of  $\frac{1}{2}\sigma$  from Boyle's Law is uncertain in the case of the gases helium and hydrogen. See also Chapman, *Phil. Trans.* 211, A, p. 481.

Gas	$\frac{1}{2}\sigma$ from Boyle's Law	$\frac{1}{2}\sigma_\infty$ from free path
Nitrogen.....	$1.540 \times 10^{-8}$	$1.527 \times 10^{-8}$
Oxygen .....	1.447	1.467
Argon .....	1.427	1.417
Carbon-dioxide ...	1.602	1.601

It must be remarked that Eucken uses values of Van der Waals' quantity  $b$  which are deduced from the critical data, and so may differ very widely from true observational values (cf. § 205). For this reason Eucken's values of  $\frac{1}{2}\sigma$  deduced from Boyle's law differ considerably from those given on p. 342, and little seems to be gained by comparing  $\frac{1}{2}\sigma$  evaluated from the critical temperature with  $\frac{1}{2}\sigma_\infty$  which refers to temperature  $T = \infty$ . If we could be perfectly certain of all the physical assumptions underlying Eucken's calculation, we should have proof beyond question that all these molecules were very approximately spherical in shape.

*Evaluation of  $\frac{1}{2}\sigma$  from Densities in the Solid and Liquid States.*

**454.** A further estimate of the molecular radius can be formed by a consideration of the maximum density of the substance when in the solid or liquid state. This method, however, only enables us to calculate an upper limit to the molecular radius.

For instance, Dewar\* has found the density of solid hydrogen at  $13.2^\circ$  absolute to be .0763. The mass of a cubic centimetre of solid hydrogen is accordingly .0763 grammes, while the mass of each molecule (cf. § 8) is known to be  $3.27 \times 10^{-24}$  grammes. The number of molecules in a cubic centimetre is accordingly  $2.33 \times 10^{22}$ . If the molecules of hydrogen are regarded as hard spheres of diameter  $\sigma$ , these molecules, if packed as closely as possible, would occupy a volume

$$2.33 \times 10^{22} \times \frac{\sigma^3}{\sqrt{2}}.$$

This volume, then, is certainly less than a cubic centimetre. Or, what comes to the same thing, the value of the molecular radius of hydrogen is certainly less than the value of  $\frac{1}{2}\sigma$  which makes the above expression equal to a cubic centimetre. This value is

$$\frac{1}{2}\sigma = 1.964 \times 10^{-8}.$$

In this way we obtain a superior limit to the value of  $\frac{1}{2}\sigma$  for hydrogen. The similar limits for other gases can be obtained in the same way, and we arrive at the following table:

\* *Proc. Roy. Soc.* LXXIII. (1904), p. 251.

Substance	Temp. (C.)	Density	Upper limit of $\frac{1}{2}\sigma$	Value of $\frac{1}{2}\sigma$ (p. 341)
Hydrogen (solid)* .....	-259.9°	0.0763	$1.96 \times 10^{-8}$	$1.34 \times 10^{-8}$
Helium (liquid)† .....	-271.6	0.1456	1.99	1.11
Water .....	4.0	1.0000	1.72	2.27
Carbon-monoxide ‡.....	-205.0	0.8558	2.11	1.88
Ethylene § .....	-21	0.414	2.67	2.75
Nitrogen (solid)* .....	-252.5	1.0265	1.98	1.90
Oxygen (solid)* .....	-252.5	1.4256	1.85	1.81
Argon (liquid) ‡ .....	-189	1.423	2.01	1.81
Carbon-dioxide (solid)   ...	-79	1.53	2.02	2.28
Nitrous oxide § .....	-20.6	1.003	2.31	2.29
Methyl chloride ¶ .....	-20	0.983	2.45	2.81
Ethyl chloride** .....	0	0.925	2.64	3.06
Chlorine †† .....	-80	1.6602	2.30	2.68
Benzene †† .....	0	0.899	2.92	3.72
Krypton §§ .....	-169	2.15	2.22	2.05
Xenon §§ .....	-140	3.52	2.24	2.42

Considering the general crudeness of the supposition upon which we have been working, the comparative agreement of these two sets of figures cannot be regarded as otherwise than satisfactory. In regarding all molecules as spherical, regardless of their true shape, we run the risk of an error in  $\frac{1}{2}\sigma$  comparable with the value of the quantity itself. That discrepancies of this order of magnitude occur in the two sets of figures cannot, therefore, be regarded as a matter for surprise. At the same time the circumstance that some of the values for  $\frac{1}{2}\sigma$  given in the last column are greater than their upper limits is one which demands explanation.

455. If the molecules were known to be hard spheres, the circumstance just mentioned would be perfectly incomprehensible. But when we allow for the deviations from perfect hardness the difficulty is at once removed. For the upper limit is obviously an upper limit to the radius of the hard kernel of the molecule, and so must not be compared with the value of  $\frac{1}{2}\sigma$  at 0° C., which is considerably larger than that of the hard kernel.

\* Dewar, *Proc. Roy. Soc.* LXXIII. (1904), p. 251.

† Kamerlingh Onnes (1911).

‡ Baly and Donnan (1902).

§ Cailletet and Mathias, *Journ. de Phys.* [2], v. (1886), p. 555.

|| Behn (1900).

¶ Vincent and Delachanal, *Comptes Rendus*, LXXXVII. (1878), p. 987.

\*\* Darling, *Ann. Chem.* 160 (1871), p. 214, and *Recueil de Constantes Physiques*.

†† Knietsch, *Ann. Chem.* 259 (1890), p. 100.

‡‡ *Recueil de Constantes Physiques*, p. 146.

§§ Ramsey and Travers (1900).

Assuming the relation between the radius of the hard kernel ( $\frac{1}{2}\sigma_\infty$ ) and the effective radius of the molecule to be that given by Sutherland's formula (816), it is easy to deduce values of  $\frac{1}{2}\sigma_\infty$  from the observed values of  $\frac{1}{2}\sigma$  at  $0^\circ\text{C}$ . A set of such values is given in the following table, together with the values of the upper limit, now regarded as an upper limit for  $\frac{1}{2}\sigma_\infty$ , for comparison.

Gas	Assumed value for $C$	Value of $\frac{1}{2}\sigma_\infty$ (calc.)	Upper limit to $\frac{1}{2}\sigma_\infty$
Hydrogen .....	76	$1.19 \times 10^{-8}$	$1.96 \times 10^{-8}$
Helium .....	79	0.98	1.99
Carbon-monoxide ...	100	1.62	2.11
Ethylene .....	249	1.99	2.67
Nitrogen .....	112	1.60	1.98
Oxygen .....	132	1.48	1.85
Argon .....	169	1.42	2.01
Carbon-dioxide .....	240	1.66	2.02
Nitrous oxide .....	260	1.64	2.31
Methyl chloride .....	454	1.72	2.45
Chlorine .....	199	2.04	2.30
Krypton .....	142	1.66	2.22
Xenon .....	252	1.76	2.24

It will be noticed that the upper limit is now in every case above the value for  $\frac{1}{2}\sigma_\infty$ .

#### Evaluations of $\frac{1}{2}\sigma$ from Dielectric Constant.

**456.** Finally, mention must be made of an interesting determination of the size of molecules which does not depend upon the kinetic theory at all. Regarding molecules as spheres which are perfect conductors of electricity\*, the dielectric capacity  $K$  of a gas which contains  $N$  molecules per cubic centimetre is found to be given by

$$K - 1 = \frac{1}{2}\pi N\sigma^3.$$

On assigning to  $N$  the value  $2.75 \times 10^{19}$  it is possible to calculate  $\sigma$  directly if  $K$  is known. When  $K$  is not known by direct experiment, we may assume Maxwell's relation  $K = \mu^2$ , where  $\mu$  is the refractive index for light as compared with a vacuum. For a gas,  $K$  is very nearly equal to unity, so that the relation becomes  $K = 2\mu - 1$ . In the following table many of the values of  $K$  are calculated in this way.

It will be noticed that the value of  $\frac{1}{2}\sigma$ , obtained in this manner, is the radius of the electrical structure of the atom, this being supposed for simplicity

\* *Mossotti's Hypothesis*. See Maxwell, *Elect. and Mag.* (3rd edition), p. 70, or Jeans, *Elect. and Mag.* (3rd edition), p. 130.

Gas	$\frac{K}{K_0}$ (observed)	Method*	Lower limit to $\frac{1}{2}\sigma_\infty$	$\frac{1}{2}\sigma_\infty$ (p. 346)
Hydrogen .....	1·000264	E	$0\cdot92 \times 10^{-8}$	$1\cdot19 \times 10^{-8}$
Helium .....	1·0000724	O	0·60]	0·98
Carbon-monoxide ...	1·000692	E	1·26	1·62
Ethylene .....	1·001385	E	1·60	1·99
Nitrogen .....	1·000594	O	1·20	1·60
Air .....	1·000588	E	1·19	1·57
Oxygen .....	1·000543	O	1·17	1·48
Argon .....	1·000568	O	1·18	1·42
Carbon-dioxide .....	1·000965	E	1·40	1·66
Nitrous oxide .....	1·001082	E	1·46	1·64
Methyl chloride .....	1·001732	O	1·71	1·72
Ethyl chloride .....	1·002346	O	1·89	—
Chlorine .....	1·001536	O	1·64	2·04
Benzene .....	1·003382	O	2·14	—
Krypton .....	1·000850	O	1·35	1·66
Xenon .....	1·001378	O	1·59	1·76

to be spherical. The values obtained for  $\frac{1}{2}\sigma$  may accordingly be regarded as lower limits for the quantity  $\frac{1}{2}\sigma_\infty$  which we have already had under consideration. The values obtained for this lower limit are given in the above table, together with the values of  $\frac{1}{2}\sigma_\infty$  obtained on p. 346, for comparison.

It is satisfactory to find that these values of  $\frac{1}{2}\sigma_\infty$  lie in every case between the lower limit just obtained, and the upper limit obtained on p. 345. The limits are in some cases quite wide, as for instance with helium, but it must be remembered that we have arrived at the limits by assuming the helium atom to be spherical, whereas it probably consists of three coplanar electric charges. The widest limits occur for the gases of lowest molecular weight, except for a tendency for monatomic gases to have wider limits than others. This is seen from the following table, giving the ratio of the limits for the various gases:

Gas:	He	Ar	Kr	Xe	
Ratio:	3·3	1·7	1·6	1·5	
Gas:	H <sub>2</sub>	CO, C <sub>2</sub> H <sub>4</sub> , N <sub>2</sub>	O <sub>2</sub>	N <sub>2</sub> O	CO <sub>2</sub> , CH <sub>3</sub> Cl, C <sub>2</sub> H <sub>5</sub> Cl, Cl <sub>2</sub> , C <sub>6</sub> H <sub>6</sub>
Ratio:	2·1	1·7	1·6	1·6	1·4

\* METHODS: E—Electric method by direct measurement of  $K$ . The values given are in each case the mean of two determinations: Boltzmann, *Wiener Sitzungsber.* LXIX. p. 795, and Klemenčič, *Wiener Sitzungsber.* XCI. p. 712.

O—Optical method, the value of  $K$  being calculated from the observed refractive index. The values of  $\mu$  are taken from Cuthbertson and Metcalfe, *Phil. Trans.* 207, A (1907), p. 135, Travers, *Study of Gases*, p. 296, and the *Recueil de Constantes Physiques*.

## CHAPTER XV

### AEROSTATICS AND PLANETARY ATMOSPHERES

457. IN the present chapter we shall apply the principles and results of the kinetic theory to a discussion of problems connected with the atmosphere, both of this and other planets. The problems dealt with consist of various problems of aerostatics, and an investigation into the question of dissipation of planetary atmospheres.

#### AEROSTATICS.

##### *Atmosphere in Isothermal (Conductive) Equilibrium.*

458. An atmosphere is essentially a mixture of gases of different kinds, under the influence of a permanent field of force, namely that of gravitation. The potential of this field of force at a height  $z$  above the surface of the planet may be taken to be  $gz$ .

For the densities of the different kinds of gas at a height  $z$ , we now have, from § 113, the equations

$$\rho = \rho_0 e^{-2hmgz} \dots\dots\dots(895),$$

$$\rho' = \rho'_0 e^{-2hm'gz} \dots\dots\dots(896).$$

These equations give the densities of the constituents of the atmosphere at different heights,  $\rho_0, \rho'_0, \dots$  clearly being the densities at the planet's surface. We neglect variations in the value of  $g$ , and also the rotation of the planet.

These equations are independent in the sense that each is concerned with one and only one of the different constituents of the atmosphere. The equations therefore contain the mathematical expression of the law formulated by Dalton for an atmosphere in isothermal equilibrium :

*An atmosphere in isothermal equilibrium may be regarded as the aggregate of a number of atmospheres, one for each constituent gas, the law of density in each atmosphere being the same as if it alone was present.*



459. Considering, for simplicity, two constituents only, the ratio in which they are mixed at any height  $z$  is seen to be

$$\frac{\rho}{\rho'} = \frac{\rho_0}{\rho_0'} e^{-2hgz(m-m')} = \frac{\rho_0}{\rho_0'} e^{-\frac{gz}{T} \frac{m-m'}{R}} \dots\dots\dots(897),$$

and numerical values can be obtained on inserting the values of  $R/m, R/m'$  from the table on p. 131.

For instance, if two kinds of gas are the oxygen and nitrogen in the earth's atmosphere, we find that the index of the exponential becomes equal to about .01 at a height of five kilometres. Thus the proportions of oxygen and nitrogen would, on the suppositions we have made, change at the slow rate of about one per cent. in every five kilometres.

*Atmosphere in Adiabatic (Convective) Equilibrium.*

460. The atmospheric distribution which has just been investigated, a distribution in which the temperature is constant throughout, while the density of each component gas falls off exponentially with the height above the earth's surface, is the law which would undoubtedly become established if the earth's atmosphere were left at rest for a sufficient time.

Under actual conditions, however, the earth's atmosphere is incessantly being agitated by currents and storms, so that there is a continual mechanical transference of air from one part of the atmosphere to another. From this circumstance, coupled with the fact that the conduction of heat in gases is very slow, it follows that the atmosphere is never permitted to assume the equilibrium distribution which has just been discussed. As the density of an element is changed by its enforced motion from one layer of the atmosphere to another, the temperature also tends to change, but before the temperature has adjusted itself by conduction to the temperature of its new surroundings the element finds itself again moved away. Hence it happens that the factor which determines the distribution of the atmosphere is not the equalisation of temperature necessary to a permanent state, but is the condition that an element of gas, on being moved from one place to another, shall take up the requisite pressure and volume in its new position without any loss or gain of heat by conduction taking place. The law connecting the pressure and volume in the atmosphere must accordingly be the adiabatic law found in § 262.

461. The general equation of equilibrium of the atmosphere is

$$\frac{\partial p}{\partial z} = -g\rho \dots\dots\dots(898),$$

and if, in accordance with the adiabatic law, we write

$$p = k\rho^\gamma \dots\dots\dots(899),$$

we obtain 
$$k\gamma\rho^{\gamma-1}\frac{\partial\rho}{\partial z} = -g\rho \dots\dots\dots(900).$$

The integral of this equation is

$$\frac{k\gamma}{\gamma-1}(\rho_0^{\gamma-1} - \rho^{\gamma-1}) = gz \dots\dots\dots(901),$$

where  $\rho_0$  is the density at  $z=0$ . This is the law according to which the density falls off with the height. Since by equation (899),  $T$  is proportional to  $\rho^{\gamma-1}$ , it follows that equation (901) can be expressed in the form

$$\frac{T_0 - T}{z} = \text{a constant} \dots\dots\dots(902),$$

where  $T_0$  is the temperature at  $z=0$ . Thus the temperature decreases as we move upwards in the atmosphere, the amount of decrease being proportional to the height.

The process of diffusion, as well as that of conduction, being very slow in gases, it follows that the constituent gases of an atmosphere in convective equilibrium ought to occur in approximately the same proportion at all heights. This is found by experiment to be true of the atmosphere of the earth. Frankland\* has found that the proportions of nitrogen and oxygen in our atmosphere are the same for all altitudes up to 14,000 feet. As has already been remarked, there would be a variation of about one per cent. at this height in an atmosphere in conductive equilibrium.

On putting  $\rho = 0$  in equation (901) we obtain

$$z = \frac{k\gamma\rho_0^{\gamma-1}}{g(\gamma-1)} \dots\dots\dots(903),$$

from which it appears that there is a superior limit to the height of an atmosphere in convective equilibrium. Since, by equation (899),  $p = k\rho^\gamma$ , this limiting height may be written in the form

$$\frac{p_0\gamma}{g\rho_0(\gamma-1)} \dots\dots\dots(904),$$

where  $p_0, \rho_0$  are the pressure and density at the earth's surface. Substituting numerical values, this height is found to be about 29 kilometres.

Our atmosphere, then, if supposed to be in convective equilibrium throughout, would have to be regarded as a layer of gas of uniform composition throughout, having a height of about 29 kilometres, the temperature decreasing uniformly as we ascend.

On substituting numerical values, we find for the constant of the right-hand of equation (902) a value of approximately  $10^\circ\text{C}$ . per kilometre. In practice, however, the problem is one of extreme complexity, owing in part to

\* *Journ. Chem. Soc.* XIII, p. 22.

the irregularities of the earth's surface which prevent the surfaces of equal temperature from being strictly spherical. It is found that this theoretical estimate of the temperature gradient is only approximately confirmed by observation, the observed value being more like  $5^{\circ}$  C. per kilometre\*.

Detailed accounts of observations on this point will be found in Meteorological Reports†.

#### THE OUTER ATMOSPHERE.

##### *Outer Atmosphere in Conductive Equilibrium.*

**462.** When we examine in detail the *molecular* mechanism by which the adiabatic law is maintained in an atmosphere we find that there must be a limit beyond which adiabatic equilibrium is impossible. For at the free surface which is predicted from the supposition that the adiabatic law obtains throughout, the density would be zero, and therefore the mean free path infinite. Hence there would be molecules arriving at this surface from layers of gas inside it, with finite velocities and infinitesimal probabilities of collision. The majority of these molecules would of course pass outside the free surface predicted by the simpler theory, in a manner somewhat similar to that in which molecules escape from the free surface of a liquid and form a vapour.

These molecules would form what may be described as an "outer" atmosphere. In this atmosphere, the density is very small, so that collisions are rare, and the majority of molecules will simply describe orbits under the earth's gravitation, undisturbed by collisions, and will finally fall back again into the "inner" or adiabatic atmosphere. This at any rate is true of those molecules which start with velocities such that they describe elliptic orbits under the earth's attraction. Others, starting with greater velocities, will describe parabolic or hyperbolic orbits, and these may be regarded as lost altogether to the earth's atmosphere. We shall return to the consideration of these losses later.

**463.** A brief calculation will shew that the isothermal layer predicted by these calculations would be expected to start only a few metres from what would otherwise have been the outer limit of the atmosphere; and so long as we consider only the molecular mechanism of the atmosphere, there seems to be no reason why the isothermal layer should extend further than this. The question assumes a very different aspect when the radiation of the different

\* See Dines, *Phil. Trans.* 211, A (1912), p. 253, or Gold, *Proc. Roy. Soc.* LXXXII. A (1909), p. 43. The *Comité météorologique international* has adopted the rate of  $1^{\circ}$  per 200 metres for reductions of temperature observations to sea level.

† See for example a discussion in the paper by Dines just referred to, or a general discussion in the *Report of the Chief of the U.S. Weather Bureau*, 1900-1, II: p. 25.

layers of the atmosphere is taken into account. It is obvious that an atmosphere in which the outer layers were at, or near to, the absolute zero of temperature could not be in permanent equilibrium. For these outer layers, being at this low temperature, would lose no heat by radiation, and would be continually gaining heat by absorption of radiation from the warm inner layers of the atmosphere. For any atmospheric arrangement to be permanent, the radiation and absorption of each element must be equal.

The mathematical theory of an atmosphere in radiation equilibrium has been worked out by Gold\*. Regarding the atmosphere as consisting of two shells, the inner in the adiabatic state, and the outer in the isothermal, it is shewn that for an atmosphere of uniform constitution, the adiabatic state could not extend to a height greater than that given by  $p = \frac{1}{2}p_0$ , where  $p_0$  is the surface pressure. When the atmosphere is not supposed to be uniform, the height to which the adiabatic layer can extend is increased. Using an approximate formula to represent the varying amounts of water-vapour at different heights, it is shewn that the adiabatic layer must extend to a height greater than that given by  $p = \frac{1}{2}p_0$  (namely  $z = 5\frac{1}{2}$  kilometres), but cannot extend to a height greater than that given by  $p = \frac{1}{4}p_0$  (namely  $z = 10\frac{1}{2}$  kilometres).

**464.** The existence of an isothermal layer above the adiabatic region of the atmosphere has been amply confirmed by observation. The phenomenon was first observed by M. Teisserenc de Bort, and was communicated to the Société Française de Physique in 1899†. The average height at which the change begins was found to be about 11 kilometres, although *ballon-sondes* going up near the equator have failed to find an isothermal layer although going as high as 15 kilometres, and it is stated‡ that clouds have been observed at a height as great as 17 miles or 27·4 kilometres.

The general result of Teisserenc de Bort has, however, been amply confirmed by other observers. In September 1906, the isothermal layer was found over Milan at heights varying from 8 to 13 kilometres, and temperatures between  $-40^\circ\text{C}$ . and  $-65^\circ\text{C}$ . Over Berlin in 1906 the height varied from 10 to 13 kilometres, and the temperature from  $-50^\circ\text{C}$ . to  $-65^\circ\text{C}$ ., with an average of  $-55^\circ\text{C}$ . In England in 1907 the layer was found at heights varying from 8 to 15 kilometres (average 11 km.), with temperatures varying from  $-30^\circ\text{C}$ . to  $-60^\circ\text{C}$ . (average  $-47^\circ\text{C}$ .) The layer has also been found over Paris, in America and in Lapland.

\* "The Isothermal Layer of the Atmosphere, and Atmospheric Radiation," *Proc. Roy. Soc.* LXXXII. A (1909), p. 43.

† This summary of the experimental evidence is largely taken from Gold's paper, already referred to. See also Teisserenc de Bort, *Comptes Rendus*, 134 (April 1902), 138 (Jan. 1904), and 145 (July 1907) and Dines, *Phil. Trans.* 211, A, pp. 263, 268.

‡ Dewar, *Royal Instit. Proc.* xvii. [1], p. 223.

Often the phenomenon is found to be one of temperature-inversion, the temperature reaching a minimum at the boundary of the two layers, and increasing as the isothermal layer is further penetrated. In an observation over Strassburg in 1905, the temperature recorded at 26 kilometres was 20° C. higher than that at 14 kilometres.

It appears probable that we shall obtain a fair approximation to average conditions by assuming that the temperature is adiabatic up to a height of 10½ kilometres, at which the pressure is ¼ p<sub>0</sub>, that at this point the temperature is -53° C. (= 220° abs.), and that beyond this the atmosphere is in isothermal equilibrium.

465. According to the simple theory of which the result is expressed by equation (895), there can be no upper limit to the height of the outer atmosphere in isothermal equilibrium, for the value of ρ, as given by this equation, does not vanish at any finite height.

It must, however, be remembered that in arriving at equation (895), no account was taken of the rotation of the planet, or of the variation of the value of gravity at heights above the earth's surface. When there is found to be no limit to the height of the atmosphere, the neglect of these disturbing agencies becomes inadmissible.

For a planet rotating about the axis of z with angular velocity ω, the law of distribution of density may be taken to be

$$\rho = A e^{-2hmV} \dots\dots\dots(905),$$

where 
$$V = -\frac{1}{2}\omega^2(x^2 + y^2) - \frac{ga^2}{r} \dots\dots\dots(906),$$

the term  $\frac{ga^2}{r}$  representing the gravitational potential at a distance r from the earth's centre. Thus the equation of the surfaces of equal density may be taken to be

$$\omega^2(x^2 + y^2) + \frac{2ga^2}{r} = \text{constant} \dots\dots\dots(907).$$

The form of these surfaces was first studied by Edward Roche\*; a discussion of his results is given in a paper by Prof. G. H. Bryan†. Sufficient information for our present purpose will be obtained by examining the distribution of density in the equatorial plane of the planet. Replacing x<sup>2</sup> + y<sup>2</sup> by r<sup>2</sup>, we have in the equatorial plane

$$\rho = A e^{hm \left[ \omega^2 r^2 + \frac{2ga^2}{r} \right]} \dots\dots\dots(908).$$

\* *Mémoires Acad. Sci. Montpellier.*

† "The Kinetic Theory of Planetary Atmospheres," *Phil. Trans.* 196, A, p. 12.

Differentiating, we find that  $d\rho/dr$  vanishes when

$$\omega^2 r = \frac{ga^2}{r^2} \dots\dots\dots(909).$$

There is therefore a single minimum of density, and the position of this minimum is the same for each constituent atmosphere, being in fact the series of points at which the apparent centrifugal force exactly balances the gravitational attraction of the planet. As we pass outwards the density decreases until this minimum is reached, and afterwards increases continually.

For our earth, Helmert's value for  $\omega^2 a/g$ , the ratio of the apparent centrifugal force to gravity at the equator, is  $\frac{1}{288.38}$ , so that the minimum of density ought to occur at a distance from the earth's centre given by

$$r = \sqrt[3]{288.38} a = 6.607a.$$

At a point so far from the earth's surface as this, the density is so small that it may be treated as insignificant.

*Constitution of the Outer Atmosphere.*

**466.** Throughout the whole of the outer atmosphere the law of distribution must be that expressed by equation (905). We can now carry out calculations similar to those of § 459, but having reference to the outer atmosphere. It will not be found necessary to carry these calculations to a height above the earth's surface so great that the rotational term becomes of any importance.

At a height  $z$  above the surface of the planet, the value of  $V$  is

$$V = \frac{ga^2}{r} = \frac{ga^2}{a+z},$$

so that equation (905) becomes

$$\rho = Ae^{2hmg a \left(\frac{a}{a+z}\right)}.$$

Also  $\rho_0$ , the value of  $\rho$  at the lower boundary of the outer atmosphere, is given by

$$\rho_0 = Ae^{2hmg a},$$

since we may neglect the thickness of the inner (convective) atmosphere in comparison with the earth's radius.

The elimination of  $A$  leads to

$$\rho = \rho_0 e^{-2hmg a \left(\frac{z}{a+z}\right)} \dots\dots\dots(910).$$

Also at the inner surface the proportion in which the different constituents occur is the same as throughout the inner atmosphere, and therefore the same as at the earth's surface.

467. The following table gives the constitution by volume of the atmosphere at the earth's surface:

Hydrogen*.....	about 1	in 100,000
Helium†.....	1	„ 250,000
Neon† .....	1	„ 80,000
Nitrogen .....	78.06	„ 100
Oxygen .....	21.00	„ 100
Argon‡ .....	0.93 to 0.95	„ 100
Krypton§ .....	1	„ 2,000,000
Xenon§ .....	1	„ 17,000,000

Traces of Carbon-dioxide and Ammonia are also present in the atmosphere in varying quantities.

We can now study the way in which the composition of the upper atmosphere varies at different heights by a use of formula (910). The density at the bottom of the outer atmosphere must be a matter of uncertainty, but as a rough and convenient approximation, let us suppose that it corresponds to  $10^{19}$  molecules per cubic centimetre. The number of molecules of different kinds at this level can be at once deduced from the table just given, and then, from formula (910), we can calculate the following table ||, giving the number of molecules per cubic centimetre at different heights in the isothermal atmosphere. The table is calculated for the assumed temperature  $T = -53^{\circ} \text{C.} = 220^{\circ}$  absolute, and  $z$  is measured from the *top* of the adiabatic atmosphere assumed to be at 10.5 kilometres above sea level.

The table shews at a glance how the heavier gases tend to sink to the bottom of the isothermal atmosphere, while the lighter ones rise to the top. As we ascend in the outer atmosphere, the proportion of any light to any heavier constituent gas must continually increase, so that the proportion of a light gas, however rare at the bottom, must necessarily exceed that of all heavier gases after a sufficient height.

\* Dewar, *l.c. ante*. Claude, *Comptes Rendus*, 148 (1909), p. 1454, gives the proportion as less than 1 in 1,000,000 by weight: the *Recueil de Constantes Physiques* gives 1 in 10,000 by volume. Lord Rayleigh (*Phil. Mag.* III. (1902), p. 416) gives less than 1 in 30,000 by volume. Some authorities believe that there is no appreciable amount of free hydrogen in the atmosphere.

† W. Ramsay, *Proc. Roy. Soc.* LXXX. (1908), p. 599.

‡ Moissan, *Comptes Rendus*, 137, p. 600.

§ W. Ramsay, *Proc. Roy. Soc.* LXXI. (1903), p. 421, and LXXX. (1908), p. 599.

|| This table is from a paper by the present writer (*Bull. of the Mount Weather Observatory*, II. [6] (1910)). A similar table was first given by Hann in 1903 (*Meteorolog. Zeitschrift* (1903), p. 122), and will be found reproduced in the *Recueil de Constantes Physiques*, p. 688. See also Humphreys, *Bull. of the Mount Weather Observatory*, II. [2] (1910), and Wegener, *Phys. Zeitschrift*, XII. (1911), p. 170.

NUMBER OF MOLECULES PER CUBIC CENTIMETRE  
IN THE OUTER ATMOSPHERE.

Gas	Molecular weight	Number of molecules per c.c. at height $z$ (in kilometres)				
		$z = 0$	$z = 20$	$z = 80$	$z = 160$	$z = 800$
Hydrogen...	2	$10 \times 10^{13}$	$8 \times 10^{13}$	$430 \times 10^{11}$	$182 \times 10^{11}$	$3 \times 10^{10}$
Helium.....	4	$4 \times 10^{13}$	$2.6 \times 10^{13}$	$73 \times 10^{11}$	$13 \times 10^{11}$	$10^6$
Neon.....	20	$12.5 \times 10^{13}$	$1.4 \times 10^{13}$	$0.3 \times 10^{11}$	$0.5 \times 10^7$	0
Nitrogen ...	28	$780,600 \times 10^{13}$	$42,900 \times 10^{13}$	$520 \times 10^{11}$	$35 \times 10^7$	0
Oxygen.....	32	$210,000 \times 10^{13}$	$7,000 \times 10^{13}$	$25 \times 10^{11}$	$0.3 \times 10^7$	0
Argon .....	40	$9,400 \times 10^{13}$	$139 \times 10^{13}$	$0.04 \times 10^{11}$	$10^2$	0
Krypton ...	83	$0.5 \times 10^{13}$	$10^9$	0	0	0
Xenon .....	130	$0.06 \times 10^{13}$	$10^5$	0	0	0
Total.....		$10^{19}$	$5 \times 10^{17}$	$10^{14}$	$2 \times 10^{13}$	$3 \times 10^{10}$

For instance hydrogen passes nitrogen and all other gases at about 85 kilometres up, at 100 kilometres hydrogen forms 90 per cent. of the whole atmosphere, and at 800 kilometres practically the whole atmosphere is hydrogen.

The proportion of helium nowhere attains to any great value. At about 95 kilometres, helium exceeds nitrogen in amount, but is itself already exceeded about eight-fold by hydrogen.

The three remaining monatomic gases are all heavier than air, and so nowhere exceed the small proportions which they contribute at the base  $z = 0$ .

*Collisions in the outer atmosphere.*

**468.** At a height of 800 kilometres, the atmosphere is practically all hydrogen. The value of  $\nu$  here is about  $3 \times 10^{10}$ , and assuming a molecular diameter  $\sigma = 2.7 \times 10^{-8}$ , we find a free path of about 100 metres. At this height, then, molecular collisions are still comparatively frequent.

At a height equal to four times this, the density is reduced by about  $10^{-6}$ , and the free path is accordingly about 100,000 kilometres. Thus it appears that at this height the chance of collision for a molecule is practically negligible, and the atmosphere may be supposed to consist of molecules in free flight, undisturbed by collisions. It will be noticed that even at this height there are still about 30,000 molecules per cubic centimetre.



When the free path of a molecule is sufficiently short, it may be regarded as a straight line, but the molecules we are now considering are in flight for so long that gravity will produce a very appreciable curvature of their paths. The paths of some of these molecules will be approximately parabolic, the molecules behaving like projectiles discharged at their last collision. Others may rise to such heights that the variations in the value of gravity become perceptible, and their orbits must be treated as ellipses: these molecules, while in flight, form in effect a series of infinitesimal satellites to the earth. A small minority of the molecules, which happen to have acquired very high velocities by a series of unusually violent collisions, will describe hyperbolic orbits, and unless they meet with another collision, will be lost to the earth's atmosphere for ever.

In this way we see that there must be a continual loss to the atmospheres both of the earth and of other planets. The amount of this loss we may now try to estimate.

THE RATE OF LOSS OF PLANETARY ATMOSPHERES.

469. Imagine a sphere of radius  $R$  drawn in the earth's atmosphere concentric with the earth's surface, this sphere being of such radius that collisions outside it are very infrequent, but the radius being left otherwise undetermined for the present.

The gravitational potential at the surface of this sphere will be  $ga^2/R$ , so that a molecule arriving at the sphere with a velocity  $c$  will describe an elliptic or a hyperbolic orbit according as  $c^2 < \text{or} > 2ga^2/R$ .

The number of molecules which cross unit area of this sphere in an outward direction in unit time with a velocity greater than  $\sqrt{2ga^2/R}$  will be

$$\nu \left(\frac{hm}{\pi}\right)^{\frac{3}{2}} \iiint e^{-hm(u^2+v^2+w^2)} w du dv dw \dots\dots\dots(911),$$

where  $\nu$  is the density of molecules at the sphere  $r = R$ ,  $w$  is the component of velocity normal to the sphere, and the integration is taken for all values of  $u, v, w$  which are such that  $w$  is positive, and

$$u^2 + v^2 + w^2 > \frac{2ga^2}{R}.$$

Each molecule counted in expression (911) is describing a hyperbolic orbit, and if the value of  $R$  is supposed so great that collisions outside the sphere of radius  $R$  are very infrequent, then each of these molecules may be supposed to be permanently lost to the earth's atmosphere.

To integrate expression (911) put

$$u = c \sin \theta \cos \phi, \quad v = c \sin \theta \sin \phi, \quad w = c \cos \theta,$$

then the limits of integration are from  $\theta = 0$  to  $\frac{1}{2}\pi$ , from  $\phi = 0$  to  $2\pi$ , and from  $c = \sqrt{2ga^2/R}$  to  $\infty$ . We find for the value of expression (911),

$$\nu \left(\frac{hm}{\pi}\right)^{\frac{3}{2}} \pi \int_{c=\sqrt{2ga^2/R}}^{c=\infty} e^{-hmc^2} c^3 dc = \frac{\nu}{2\sqrt{\pi hm}} e^{-hm\frac{2ga^2}{R}} \left(1 + hm\frac{2ga^2}{R}\right).$$

As in equation (910), we may take the value of  $\nu$  to be

$$\nu = \nu_0 e^{-2hmg a \frac{R-a}{R}} \dots\dots\dots(912),$$

where  $\nu_0$  is the molecular density at the base of the isothermal atmosphere. On substituting this value for  $\nu$ , we obtain for the loss per unit area per unit time over the sphere of radius  $R$ ,

$$\frac{\nu_0}{2\sqrt{\pi hm}} e^{-2hmg a} \left(1 + hm\frac{2ga^2}{R}\right) \dots\dots\dots(913).$$

Comparing this with formula (354), we may notice that the loss is exactly what it would be if gas from the base of the isothermal layer were streaming freely into space, without any resistance, through a series of orifices of total area equal to

$$e^{-2hmg a} \left(1 + hm\frac{2ga^2}{R}\right)$$

times the area of the sphere of radius  $R$ .

**470.** The expression obtained in this way is not independent of  $R$ , as we might at first have expected it to be. The reason for this is as follows. In the complete atmosphere, supposing it to be constituted according to the law expressing the steady state throughout, there will be a number of molecules describing orbits which never pass within a sufficiently small distance from the earth's centre for the chance of collision to be appreciable. Some of these describe hyperbolic or parabolic orbits, travelling from infinity past the earth to infinity again without collision. Now if  $p$  is the distance of the apse of any orbit from the earth's centre, it is clear that a molecule describing this orbit will be counted in expression (913) as escaping from the earth's atmosphere if  $R > p$ , but not if  $R < p$ . We should therefore expect expression (913) to increase with  $R$ , as is in fact seen to be the case.

It is questionable whether molecules of the kind just considered ought to be supposed to exist in the actual atmosphere. The analysis by which the specification of the steady state is arrived at takes no account of the length of time required for the establishment of this steady state. In the present instance the steady state implies the arrival of molecules which have described hyperbolic and parabolic orbits from infinity. It is therefore obvious that it will require infinite time to establish such a steady state.

On the other hand, molecules which are supposed to describe orbits in the regions in which no collisions occur have no influence on the rest of the atmosphere and may therefore be removed without disturbing the

equilibrium of the remainder of the atmosphere. In nature these molecules cannot be supposed to exist. They would be counted in our estimate of the escape of molecules from the atmosphere by taking  $R$  great. We shall therefore obtain the most accurate results by taking  $R$  as small as possible, and the error would vanish altogether if we could reduce the sphere of radius  $R$  to such a size that collisions might be regarded as frequent everywhere inside it.

This we are prohibited from doing, because we have already supposed  $R$  to be so great that collisions outside the sphere of radius  $R$  are very infrequent. It must, nevertheless, be noticed that the *order of magnitude* of expression (913) is determined solely by the exponential  $e^{-2hmg a}$ , so that the value of  $2hmg a$  determines whether the escape of molecules is appreciable or not. This criterion, as we should expect, is independent of  $R$ .

In the case of a rotating atmosphere, we found that there must be supposed to be a complete atmosphere extending to infinity, lying outside the region in which practically no collisions occur. This atmosphere can be treated in the same way in which individual molecules coming from infinity have been treated. It can be supposed to be removed bodily without disturbing the equilibrium of the remainder of the atmosphere.

471. Formula (913) gives the number of molecules which are lost per unit area per unit time from the earth's atmosphere,  $\nu_0$  being the number of molecules per unit volume at the base of the isothermal layer. Hence the time required for the earth to lose an amount equal to a layer one centimetre thick of the gas in question at the base of its isothermal atmosphere will be given by

$$t_0 = \frac{2\sqrt{\pi hm}}{1 + 2hmg a^2/R} e^{2hmg a} \text{ seconds} \dots\dots\dots(914).$$

For the earth, the actual mean radius is 6370 km., the radius of the base of the isothermal atmosphere is about 6380 km., while we have seen that  $R$  can certainly be taken to be less than  $(6380 + 3200)$  km., or about  $\frac{3}{2}a$ . We are only concerned with the evaluation of  $t_0$  as regards order of magnitude, and to this degree of accuracy the distinction between  $R$  and  $a$  may be disregarded, both for the earth and the other planets. Putting  $R/a = 1$ , and replacing  $2hm$  by its value  $3/C^2$ , formula (914) becomes approximately

$$t_0 = \frac{4.34}{C \left(1 + \frac{3ga}{C^2}\right)} e^{\frac{3ga}{C^2}} \text{ seconds} \dots\dots\dots(915).$$

Imagine that the total amount of gas of the kind under consideration is equal to that in a layer of thickness  $H$  and density equal to that of this gas at the base of the isothermal layer. At this base, the partial pressure of the gas in question must be approximately  $\nu_0 mgH$ , and is also equal to  $\frac{1}{3}\nu_0 mC^2$ . Thus the value of  $H$  must be approximately  $\frac{1}{3}C^2/g$ , and the time  $t_1$  required

for the whole outer atmosphere to stream away, if its present rate of loss were kept up, would be

$$t_1 = \frac{C^2}{3g} t_0 = \frac{1.45C}{g \left(1 + \frac{3ga}{C^2}\right)} e^{\frac{3ga}{C^2}} \text{ seconds} \dots\dots\dots(916).$$

For the earth,  $a = 6.37 \times 10^8$  cms.,  $g = 981$ , so that  $ga = 6.36 \times 10^{11}$ . The value of  $C$  for hydrogen at  $-53^\circ$  C., the temperature we have assumed for the isothermal atmosphere of the earth, is  $1.65 \times 10^5$ , so that

$$\frac{3ga}{C^2} = 70.0 \dots\dots\dots(917).$$

Hence we find that for hydrogen in the earth's atmosphere,  $t_0 = 9.4 \times 10^{23}$  seconds or about  $3 \times 10^{17}$  years, while  $t_1$  is about  $2.8 \times 10^{24}$  years. This represents a quite inappreciable rate of dissipation, even when measured by astronomical standards.

**472.** It must, however, be noticed that formulae (915) and (916) are very sensitive to variations in temperature, owing to the presence of the exponential factor. If we had assumed a temperature of  $550^\circ$  abs. ( $277^\circ$  C.) instead of one of  $-53^\circ$  C. for the earth's isothermal atmosphere, the value of  $C^2$  would be  $2\frac{1}{2}$  times its former value, and the index of the exponential (cf. equation (917)) would be 28 in place of 70, giving values of  $t_0$  and  $t_1$  about  $e^{-42}$  or  $10^{-18}$  times those found above. The actual value of  $t_1$  is now about 10 million years, and this would represent appreciable dissipation on the astronomical scale of time.

It accordingly seems certain that at present our atmosphere is retaining its hydrogen, and *à fortiori* all the heavier gases, but the loss of a hydrogen atmosphere is readily understood if we are at liberty to contemplate an epoch of time in which the temperature of the outer atmosphere was greater than about  $277^\circ$  C.

**473.** Whenever a constituent of an atmosphere is still in existence, the values of  $t_0$  and  $t_1$  must be of astronomical orders of magnitude, so that the index  $3ga/C^2$  must be a fairly large number. Thus we may, to within our present accuracy, neglect unity in comparison with this number in formulae (915) and (916), and replace them by the approximate formulae

$$t_0 = \frac{1.45C}{ga} e^{\frac{3ga}{C^2}}, \quad t_1 = \frac{C^3}{2g^2a} e^{\frac{3ga}{C^2}} \dots\dots\dots(918).$$

The applicability of these formulae is naturally not limited to the earth. The masses and radii of the other planets and their satellites are known with fair accuracy. From these  $g$  can be estimated, and hence we obtain, for any planet, a relation between  $t_1$ , the time of dissipation, and  $C$ , the velocity of molecules of any kind in the atmosphere of the planet. In the following table are given the values of  $M$ ,  $a$  and  $g$  for various members of the solar system.

In the last three columns are given the values of  $C$  which correspond to  $t_1 = 1000$  years,  $t_1 = 1,000,000$  years and  $t_1 = 1000$  million years. These times may roughly be supposed to represent astronomically rapid, moderate and imperceptible dissipation respectively.

Planet	Mass (Earth=1)	Radius (Earth=1)	Gravity at surface (Earth=1)	Value of molecular velocity $C$		
				$t_1=1000$ years	$t_1=10^6$ years	$t_1=10^9$ years
Sun .....	333,432	109.05	27.9	$1.6 \times 10^7$	$1.4 \times 10^7$	$1.3 \times 10^7$
Mercury .....	0.056	0.37	0.41	$1.1 \times 10^5$	$1.1 \times 10^5$	$0.9 \times 10^5$
Venus .....	0.817	0.966	0.88	$2.7 \times 10^5$	$2.4 \times 10^5$	$2.1 \times 10^5$
Earth .....	1.000	1.000	1.000	$2.9 \times 10^5$	$2.6 \times 10^5$	$2.3 \times 10^5$
Moon .....	0.012	0.273	0.165	$6.1 \times 10^4$	$5.4 \times 10^4$	$4.8 \times 10^4$
Mars .....	0.108	0.54	0.37	$1.3 \times 10^5$	$1.2 \times 10^5$	$1.0 \times 10^5$
Jupiter .....	318	11.14	2.53	$1.6 \times 10^6$	$1.4 \times 10^6$	$1.2 \times 10^6$
Sat. I .....	0.005	0.31	0.05	$4 \times 10^4$	$3 \times 10^4$	$3 \times 10^4$
Sat. II .....	0.007	0.28	0.09	$5 \times 10^4$	$4 \times 10^4$	$4 \times 10^4$
Sat. III .....	0.028	0.47	0.13	$7 \times 10^4$	$6 \times 10^4$	$6 \times 10^4$
Sat. IV .....	0.013	0.40	0.08	$5 \times 10^4$	$5 \times 10^4$	$4 \times 10^4$
Saturn .....	95.22	9.4	1.06	$9.0 \times 10^5$	$8.1 \times 10^5$	$7.1 \times 10^5$
Titan .....	0.02	0.37	0.14	$7 \times 10^4$	$6 \times 10^4$	$6 \times 10^4$
Uranus .....	14.58	4.0	0.92	$5.6 \times 10^5$	$4.9 \times 10^5$	$4.4 \times 10^5$
Neptune .....	17.26	4.3	0.95	$5.8 \times 10^5$	$5.1 \times 10^5$	$4.6 \times 10^5$

This table ought to be used in conjunction with one such as the following, which gives the values of  $C$  at various temperatures for different possible constituents of planetary atmospheres:

VALUES OF  $C$  AT DIFFERENT TEMPERATURES.

Gas	Temperature		
	-100° C.	0° C.	300° C.
Hydrogen .....	$1.47 \times 10^5$	$1.84 \times 10^5$	$2.66 \times 10^5$
Helium .....	$1.04 \times 10^5$	$1.31 \times 10^5$	$1.90 \times 10^5$
Water-vapour .....	$4.9 \times 10^4$	$6.1 \times 10^4$	$8.8 \times 10^4$
Nitrogen .....	$3.9 \times 10^4$	$4.9 \times 10^4$	$7.1 \times 10^4$
Oxygen .....	$3.7 \times 10^4$	$4.6 \times 10^4$	$6.7 \times 10^4$
Argon .....	$3.3 \times 10^4$	$4.1 \times 10^4$	$5.9 \times 10^4$
Carbon-dioxide .....	$3.1 \times 10^4$	$3.9 \times 10^4$	$5.7 \times 10^4$

474. The predictions of the Kinetic Theory appear to be in accordance with the facts in every instance. The tables explain at once the existence of atmospheres on Venus, the earth, and all the superior planets.

Theory would lead us to expect an atmosphere on Venus very similar in composition to that on our earth. There appears to be quite conclusive evidence that an atmosphere of some sort exists on Venus, although it has not yet been found possible to determine its constitution. What evidence is available is interpreted by H. N. Russell as shewing that the atmosphere of Venus is so permeated with particles of vapour as to be translucent rather than transparent, and this leaves the question of constitution unsolved.

Mars ought to retain water-vapour and all heavier gases with certainty, but the retention of helium must remain open to question in our present ignorance of the Martian temperature, while hydrogen could not possibly be retained. Lowell and Slipher claim to have found spectroscopic evidence of the existence of water-vapour on Mars, while Campbell argues from the smallness of atmospheric absorption that the atmosphere of Mars cannot at most have a density as great as a quarter of that of our own atmosphere.

Jupiter, Saturn, Uranus and Neptune ought clearly to retain all constituents of their atmospheres, including hydrogen. Not only this, but these planets ought to have retained hydrogen even if, in the past, their atmospheres had been at temperatures about ten times as great as those which we must now assign to them. Spectroscopic evidence indicates that all of these planets have very dense atmospheres, in which hydrogen is almost certainly a prominent constituent.

The critical molecular velocities for the moon are about a fifth of those for the earth, so that, if the temperature conditions had always been the same as for the earth, the moon ought to have retained gases having molecular weights equal to 25 times those retained by the earth. But any atmosphere of this kind on the moon must probably have been very thin, and the resulting high temperatures on the illuminated side of the moon would probably soon result in a loss of whatever atmosphere there was. An atmosphere has been observed on Titan, for which the critical velocities are about the same as for the moon, but this is explicable in view of its greater distance from the sun, and the same consideration is probably adequate to account for the suspected atmospheres on two of Jupiter's satellites. Mercury is believed to be devoid of atmosphere, although its critical velocities are higher than those for any of these satellites. The high temperature resulting from its proximity to the sun provides an adequate explanation.

Free electrons have such high velocities that they ought to escape freely from everything, including the sun. If this occurred the sun and all the planets would have become positively charged until a state of electrical equilibrium was obtained, in which planets and satellites with varying positive charges of electricity moved through a space which was negatively charged by the presence of free electrons. This possibility leads to interesting fields of speculation, but there is as yet no evidence that anything of the kind happens to any great extent.

## CHAPTER XVI

### THE TRANSFER OF ENERGY AND THE PROPAGATION OF SOUND

**475.** WITH a few exceptions, the molecule has so far been regarded as a rigid mass, and the difficulties which centre round the problem of its internal energy have been avoided by making simple hypotheses, such for instance as that of § 261, in which it was assumed that the internal energy of every molecule was on the average always equal to  $\beta$  times the translational energy.

In the present chapter we shall consider some phenomena which depend on the internal structure of the molecule. It seems probable that these questions cannot be adequately discussed until the dynamical scheme which is embodied in the classical mechanics has been supplemented by the new conceptions of the quantum-theory, but it is natural and convenient to begin by considering what results can be obtained from the classical dynamics alone.

#### THE TRANSFER OF ENERGY.

##### *The vibrations set up by collisions.*

**476.** Let us first suppose that the molecule has certain possibilities of internal vibration, and let these be represented by supposing the energy function to contain terms of the form

$$2L = a_1 \dot{\phi}_1^2 + a_2 \dot{\phi}_2^2 + \dots \dots \dots (919),$$

$$2V = b_1 \phi_1^2 + b_2 \phi_2^2 + \dots \dots \dots (920),$$

in which the  $a$ 's and  $b$ 's are constants.

So long as the molecule is describing an undisturbed free path, the changes in its coordinates will be deducible from its own energy-function, so that the variation of any coordinate  $\phi$  is given by an equation of the form

$$a\ddot{\phi} + b\phi = 0 \dots \dots \dots (921),$$

of which the solution is

$$\phi = A \cos pt + B \sin pt \dots \dots \dots (922),$$

in which  $A, B$  are arbitrary constants and  $p$  is such that  $ap^2 = b$ .

Suppose, however, that at time  $t=0$  the motion of this molecule is disturbed by an encounter with another molecule, lasting until time  $t=\tau$ .



The influence of this encounter upon the first molecule may be represented by a force-function of the form

$$U_1\delta\phi_1 + U_2\delta\phi_2 + \dots,$$

and, during the time of the encounter, the equation giving the changes of  $\phi$  will not be equation (921), but will be

$$a\ddot{\phi} + p^2a\phi = U \dots\dots\dots(923).$$

Before the time  $t = 0$ , the coordinate  $\phi$  is describing the free harmonic vibration expressed by equation (922). The impulse  $Udt$  acting from  $t = 0$  to  $t = dt$ , sets up an additional free vibration of initial displacement zero and velocity  $\frac{Udt}{a}$ ; the displacement of this additional vibration at any subsequent time is therefore  $\frac{Udt}{ap} \sin pt$ . Compounding all these vibrations with the original vibration expressed by equation (922), we obtain, for the displacement  $\phi$  at any instant subsequent to  $t = \tau$ , the well-known solution\*

$$\phi = A \cos pt + B \sin pt + \frac{1}{ap} \int_{t'=0}^{t'=\tau} U_{t=t'} \sin p(t-t') dt' \dots\dots(924).$$

477. Let us write

$$\left. \begin{aligned} X &= \frac{1}{ap} \int_{t'=0}^{t'=\tau} U_{t=t'} \cos pt' dt' \\ Y &= \frac{1}{ap} \int_{t'=0}^{t'=\tau} U_{t=t'} \sin pt' dt' \end{aligned} \right\} \dots\dots\dots(925),$$

so that

$$X + iY = \frac{1}{ap} \int_{t'=0}^{t'=\tau} U_{t=t'} e^{ipt'} dt' \dots\dots\dots(926),$$

then equation (924) assumes the form

$$\phi = (A - Y) \cos pt + (B + X) \sin pt \dots\dots\dots(927).$$

The energy of vibration is

$$\frac{1}{2} (a\dot{\phi}^2 + b\phi^2) = \frac{1}{2} b [(A - Y)^2 + (B + X)^2] \dots\dots\dots(928).$$

This may be written in the form

$$\frac{1}{2} b (A^2 + B^2) + b (BX - AY) + \frac{1}{2} b (X^2 + Y^2) \dots\dots\dots(929),$$

in which the first term represents what would have been the energy of vibration had the encounter not taken place, and the two remaining terms represent the transfer of energy effected by the encounter.

\* Rayleigh, *Theory of Sound*, I. § 66.

At the beginning of the encounter  $\phi$  is given by putting  $t=0$  in equation (922), so that  $\phi = A$ ,  $\dot{\phi} = pB$ . On averaging over all the molecules of the gas these quantities may be supposed to be equally likely to be positive as negative, so that on averaging over all encounters we find that the mean value of  $BX - AY$  may be taken to be zero. Hence from expression (929), the increment in the energy of the  $\phi$  coordinates which occurs throughout the whole gas, is the same as if the increase, in the case of each single molecule such as we have just been considering, were

$$\frac{1}{2}b(X^2 + Y^2) \dots\dots\dots(930).$$

**478.** This quantity must be evaluated from equation (926). The form of the function  $U$  is, however, almost entirely unknown. We are therefore compelled to examine the general properties of the functions  $X$  and  $Y$  defined by equations (925), making as few assumptions about the function  $U$  as we can.

A good deal can be learned from a graphical treatment. In fig. 25, let the thick line be the graph of the function  $U$ , regarded as a function of the time, then the thin curve will be the graph of the function  $U \cos pt$ , and the

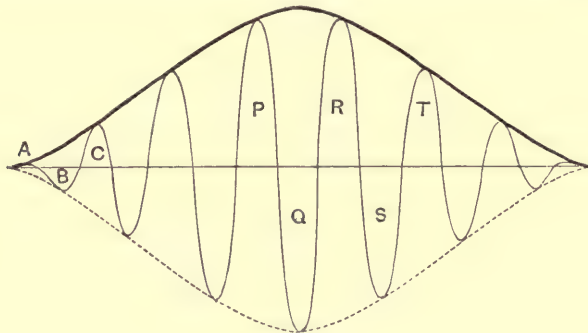

FIG. 25.

value of  $X$  is equal to the area of this curve, estimated algebraically, divided by  $ap$ . The area of this curve can, however, be regarded as made up of the areas  $A, B \dots P, Q, R, S, T \dots$ , and of these the alternate areas, say  $B \dots Q, S \dots$ , must be estimated negatively. Thus if we denote the numerical magnitudes of the areas by the corresponding letters, we have

$$\begin{aligned} apX &= A - B + C + \dots + P - Q + R - S + T - \dots \\ &= \frac{1}{2}[A + (A - 2B + C) + (C - 2D + E) + \dots \\ &\quad + (P - 2Q + R) + (R - 2S + T) + \dots]. \end{aligned}$$

It is at once clear that each term in this sum is very small;  $Q$  is nearly the arithmetic mean between  $P$  and  $R$ , and so on, and the two isolated terms at the beginning and end are clearly seen to be small on reference to the figure. It is therefore obvious that  $X$  is very small: to see clearly how small, we must have recourse to more exact analysis.

479. Let fig. 26 represent a plane in which all values of  $t'$ , real and imaginary, are represented, and let  $AOB$  be the axis along which  $t'$  is real,  $O$  being the point  $t' = 0$ . If  $P$  represents the point

$$t' = Re^{i\theta} = R(\cos \theta + i \sin \theta),$$

then the angle  $POB$  will be equal to  $\theta$ , and  $OP$  will be equal to  $R$ .

By Cauchy's theorem of contour integration,

$$\int f(t') dt' = 2i\pi \Sigma Z \dots\dots\dots(931),$$

where the integral is taken round any closed contour in the plane of fig. 26, and  $\Sigma Z$  is the sum of the residues of  $f(t')$  inside this contour. Let us take

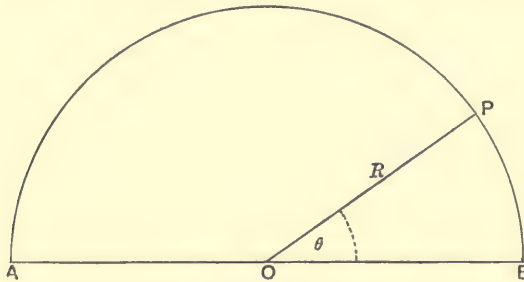

FIG. 26.

$f(t') = Ue^{ipt'}$ , and take the closed contour to consist of a semicircle  $BPA$  of radius  $R$  described about the origin as centre, and the real axis  $AOB$  which forms the bounding diameter of the semicircle.

In the limit we shall take  $R = \infty$ . The real axis  $AOB$  will then extend from  $-\infty$  to  $+\infty$  so that the integral of  $Ue^{ipt'}$  taken along this real axis may be supposed equal to the integral taken through the encounter, and therefore, by equation (926), to  $ap(X + iY)$ .

The remainder of the left-hand member of equation (931), the integral being taken round the prescribed contour, is the integral taken round the semicircle  $BPA$ , over which  $R$  is constant and infinite, while  $\theta$  varies from 0 to  $\pi$ . On this part of the path,  $t' = Re^{i\theta}$ , so that

$$dt' = Re^{i\theta} i d\theta, \text{ and } e^{ipt'} = e^{ipR(\cos \theta + i \sin \theta)}.$$

Denoting this part of the integral by  $I$ , we have

$$I = \int_{\theta=0}^{\theta=\pi} U' e^{ipR \cos \theta - pR \sin \theta} R e^{i\theta} i d\theta,$$

and the original equation (931) assumes the form

$$ap(X + iY) + I = 2i\pi \Sigma Z \dots\dots\dots(932).$$

To evaluate  $I$ , we divide it into three parts  $I_1$ ,  $I_2$  and  $I_3$ , the first being the integral from  $\theta = 0$  to  $\theta = \epsilon$ , the second from  $\theta = \epsilon$  to  $\theta = \pi - \epsilon$ , and the last from  $\theta = \pi - \epsilon$  to  $\theta = \pi$ . The integrand can be written in the form

$$U' \{i \cos(\theta + pR \cos \theta) - \sin(\theta + pR \sin \theta)\} e^{-pR \sin \theta + \log R} \dots (933).$$

Let us choose the quantity  $\epsilon$  so that  $\epsilon$  shall be vanishingly small, whilst  $R \sin \epsilon$  shall be infinitely great in comparison with  $\log R$ , this being always possible when  $R$  is infinite (*e.g.* we may take  $\epsilon = R^{-\frac{1}{2}}$  so that  $R \sin \epsilon = R^{\frac{1}{2}}$ ). Giving  $\epsilon$  such a value, it is clear that  $e^{-pR \sin \theta + \log R}$  will vanish from  $\theta = \epsilon$  to  $\theta = \pi - \epsilon$  and therefore, except in the special case in which  $U'$  becomes infinite within the range in question, we shall have  $I_2 = 0$ .

The cases in which  $U'$  becomes infinite within the range of integration must, however, be examined. It is clear that if, when  $R = \infty$ ,  $U$  becomes infinite less rapidly than an exponential  $e^{\alpha R}$ , then by taking  $R$  sufficiently great, the integrand (933) will always vanish. When  $U$  becomes infinite with the same rapidity as an exponential this is not in general true, and the same is the case if  $U$  becomes infinite more rapidly than an exponential. The important case in which the result is not true is that in which  $U$  contains a term of the form  $\cos(qt + \alpha)$ , which gives rise upon the semicircle to terms containing the factors  $e^{\pm qR \sin \theta}$ . If  $q < p$ , the result  $I_2 = 0$  will be seen to be true; if  $q > p$  the result  $I_2 = 0$  is not true, but the main proposition can be proved by a slight modification of the present proof; if  $q = p$  the main proposition is obviously not true. On general principles it will be seen that this last is the only important case of exception. Physically, this possibility represents vibrations "forced" in one molecule by vibrations of equal period in the second molecule. These vibrations, then, form an exception to the proposition which we are trying to prove, that the vibrations excited by collision are small in comparison with the energy of the exciting agency; but the physical deduction we wish to draw from this proposition will be in no way invalidated, for the setting up of vibrations of the kind in question would not represent a transfer of energy between translational and vibratory degrees of freedom, but only between two degrees of freedom of the same type. The mean energies of the various degrees of freedom would, therefore, not be affected.

Beyond this, however, it is impossible to discuss cases in detail: that the result is in general true there can be little doubt. We therefore suppose that  $I_2 = 0$ , and proceed to the calculation of  $I_1$  and  $I_3$ .

In evaluating  $I_1$ ,  $\theta < \epsilon$  and is therefore vanishingly small. Thus

$$I_1 = \int_{\theta=0}^{\theta=\epsilon} U' e^{i(pR + \theta)} e^{-pR\theta} i d(R\theta).$$

In this the factor  $e^{-pR\theta} d(R\theta)$  may be replaced by  $-\frac{du}{p}$  where  $u = e^{-pR\theta}$  and

the limits of integration, regarded as an integration with respect to  $u$ , are  $u = 1$  to  $u = 0$ . Also, since  $U' = 0$  when  $\theta = 0$ ,  $U'$  may in general be replaced by  $\theta \left( \frac{dU'}{d\theta} \right)_{\theta=0}$ , so that

$$I_1 = \int_{u=0}^{u=1} \theta \left( \frac{dU'}{d\theta} \right)_{\theta=0} e^{i(pR+\theta)} \frac{du}{p},$$

and this, in general, vanishes through the factor  $\theta$ . In a similar way it can be seen that  $I_3$  vanishes, so that  $I = 0$ .

Equation (932) now becomes

$$X + iY = \frac{2i\pi}{ap} \Sigma Z \dots\dots\dots(934).$$

**480.** Let the residues of the function  $U$  which occur inside the infinite semicircle which has formed the path of integration be  $\zeta_1$  at  $\alpha_1 + i\beta_1$ ,  $\zeta_2$  at  $\alpha_2 + i\beta_2$ , etc., in which  $\alpha, \beta$  are in every case real, and in which, since the residues lie within the semicircle,  $\beta$  must in every case be positive. Then the residues of the function  $Ue^{ip'}$  will be  $\zeta_1 e^{ip(\alpha_1 + i\beta_1)}$  at  $\alpha_1 + i\beta_1$ , etc. These are the quantities of which the sum has been denoted by  $\Sigma Z$ , so that equation (934) becomes

$$X + iY = \frac{2i\pi}{ap} \Sigma \zeta_1 e^{ip\alpha_1} e^{-p\beta_1} \dots\dots\dots(935).$$

We now proceed to study the variation of this quantity with  $p$  when  $p$  is very great. Let us imagine the molecule to change so that, although its configuration in equilibrium remains unaltered, the forces of restitution when it is disturbed are altered, and consequently the value of  $p$  is altered. We shall suppose the purely geometrical coordinates  $\phi_1, \phi_2 \dots$  to remain unaltered, and hence  $a_1, a_2 \dots$  and the forces  $U_1, U_2 \dots$  remain unaltered. Since  $U_1, U_2 \dots$  remain unaltered with a change of  $p$ , it follows that  $\zeta_1, \alpha_1$  and  $\beta_1$  in equation (935) remain unaltered. If  $\beta_1$  is the smallest of the quantities  $\beta_1, \beta_2 \dots$  it appears that when  $p$  is very great the term with suffix 1 will be the preponderating term in the sum on the right-hand of equation (935). We may accordingly write the equation in the form

$$X + iY = \frac{2i\pi}{ap} \zeta_1 e^{-ip\alpha_1} e^{-p\beta_1} \dots\dots\dots(936),$$

whence it follows at once that

$$X^2 + Y^2 = \frac{4\pi^2}{a^2 p^2} |\zeta_1|^2 e^{-2p\beta_1} \dots\dots\dots(937).$$

Since  $ap^2 = b$ , it follows that expression (930), which gives the mean increase of the energy of vibration, becomes

$$\frac{1}{2} b (X^2 + Y^2) = \frac{2\pi^2}{a} |\zeta_1|^2 e^{-2p\beta_1} \dots\dots\dots(938),$$

and the right-hand member depends on  $p$  only through the factor  $e^{-2p\beta_1}$ . It therefore appears that, subject to the assumptions we have made, the energy of the vibrations set up in the molecules decreases exponentially with  $p$ : This immediately shews what an enormous range of values is possible for the rate at which the translational motion becomes dissipated through these vibrations. For instance, the two values of the expression given by equation (938) which correspond to  $p\beta_1 = 200$  and  $p\beta_1 = 100$  stand in the ratio  $e^{-200}$ , or about  $10^{-88}$ .

481. To determine the value of  $\beta_1$  we should require to have full knowledge of the forces which come into play at an encounter of molecules. This is beyond our reach, but we can arrive at an estimate of the order of magnitude of  $\beta_1$  which, although not exact, is sufficient for our purpose.

Let us begin by considering a collision between two elastic spheres. In this case the forces may be supposed to act instantaneously. We do not require to know the variations in the magnitude of the force-function (923) which occur throughout the collision: all that matters is its value integrated throughout the collision. We shall therefore get accurate results by assigning to this force-function any form which is such that the collision is instantaneous, and that its value integrated through the collision has a certain given value.

Suppose, for instance, that  $\int U dt$ , where the integral is taken through a collision which occurs at time  $t = 0$ , has to be equal to  $I$ . Then we may take

$$U = \frac{Ic}{\pi(c^2 + t^2)} \dots\dots\dots(939),$$

provided we put  $c = 0$  in the limit. For this value is such that  $U$  vanishes except when  $t = 0$ , and

$$\int_{-\infty}^{+\infty} \frac{Ic}{\pi(c^2 + t^2)} dt = I \dots\dots\dots(940).$$

In this case  $U$ , regarded as a function of the complex variable  $t'$ , has two infinities occurring at  $t = ic, -ic$ , and each of residue  $\pm I/2i\pi$ . Hence there is only one infinity  $t = ic$ , occurring within the contour of integration in fig. 26, and for this  $\beta = c$ . The right-hand member of equation (938) is therefore

$$\frac{I^2}{2a} e^{-2pc} \dots\dots\dots(941).$$

Putting  $c = 0$  we notice that the expression becomes independent of  $p$ . This is as it should be; when the collision is instantaneous, the forces of restitution in the molecule do not have time to come into play, and therefore do not affect the result of the collision.

Taking  $c$  small, but not quite zero, equation (939) can be supposed to represent the value of  $U$  for an encounter which is not quite instantaneous. Here  $U$  vanishes except through a small interval of time comparable with  $c$  and occurring when  $t = 0$ . The effect on expression (941) of taking  $c$  small instead of zero, is to decrease it in the ratio  $e^{-2pc}$ , and the forces of restitution now come into play. The quantity  $\beta$  which in this case is equal to  $c$  is, as we have seen, comparable with the time through which an encounter lasts. It will be seen that the interpretation of  $\beta$  which has been obtained in this special case will hold in every case as regards order of magnitude, and hence we conclude that the transfer of energy to the vibrational degrees of freedom of a gas may reasonably be expected to be slow, provided that the product of the time occupied by a collision and the frequency of vibration is small.

The physical principle upon which this result rests would of course have been obvious enough without a mathematical discussion. What would not have been obvious is the extreme rapidity with which the rate of dissipation decreases as  $p$  is increased.

**482.** Before we can determine the extent to which this principle applies to a gas, we must form an estimate of the duration of a collision. For an average molecule the effective diameter will be about  $3 \times 10^{-8}$  cms. (see p. 341), so that this may be supposed to be the distance apart of the centres of the two molecules at their closest approach. The force between them may, taking an average value, be supposed to fall off as the eighth power of the distance, and so will, at a distance of  $3.5 \times 10^{-8}$  cms., be equal to .291 times that at the distance of closest approach. The acute stage of the collision may then, for a rough calculation, be supposed to extend from a distance  $3.5 \times 10^{-8}$  cms. to a distance  $3 \times 10^{-8}$  cms. If the molecules had initially a relative velocity  $V$ , this acute part of the collision may be supposed described with an average relative velocity  $\frac{1}{2}V$ , and so we obtain for the time of the half-collision about  $10^{-8}/V$  seconds. This may be taken to be the value of  $\beta$ , at least as regards order of magnitude.

The exponential factor in formula (938) now becomes

$$e^{-2 \times 10^{-8} p/V} \dots\dots\dots(942),$$

and this gives an approximation to the extent to which the transfer of energy at a collision is diminished by the presence of the field of force surrounding a molecule.

**483.** Consider first vibrations having the frequency of light-vibrations. Taking  $p = 3 \times 10^{15}$  as an average value for  $p$ , and  $V = 10^5$  as an average relative velocity in a collision between two molecules, the exponential factor (942) becomes  $e^{-600}$  or  $10^{-260}$ . Thus the field of force surrounding the molecules will act as an almost perfect cushion to shield the internal vibrations of

the frequency we have been considering from agitation at collisions. With  $10^{10}$  collisions per molecule, it would require about  $10^{250}$  seconds or  $10^{242.5}$  years for internal vibrations to be established by collisions of relative velocity  $10^5$ .

The collisions which are effective in setting up vibrations will be those for which the exponential (942) is comparable with unity. To set up vibrations of frequency such that  $p = 3 \times 10^{15}$ , the value of  $V$  must clearly be of the order of  $10^7$  cms. per second. The relative velocity of collision between a free electron and a molecule is, even at ordinary temperatures, of this order of magnitude, so that we might reasonably expect that light-vibrations would be set up whenever the molecules were subject to bombardment by free electrons.

As regards ordinary molecular collisions, it appears from § 33 (formulae (52) and (53)) that the fraction of all collisions for which  $V$  lies between  $V$  and  $V + dV$  is

$$\frac{1}{2} h^2 m^2 e^{-\frac{1}{2} h m V^2} V^3 dV.$$

Integrating from  $V = V_0$  to  $V = \infty$ , we find that the fraction for which  $V$  is greater than  $V_0$  will be

$$e^{-\frac{1}{2} h m V_0^2} (1 + \frac{1}{2} h m V_0^2) \dots\dots\dots(943).$$

The number of collisions for which the relative velocity is greater than  $10^7$  will be obtained on putting  $V_0 = 10^7$  in this formula, and, as we have seen, these collisions may be supposed to be effective in setting up internal vibrations in the molecules.

As an average value at ordinary temperatures, we may take

$$h m = 3/2 C^2 = 6 \times 10^{-10}.$$

The index  $-\frac{1}{2} h m V_0^2$  in formula (943) is now seen to be equal to about  $-30,000$ , so that the number of collisions which, at ordinary temperatures, are intense enough to excite internal vibrations, must be quite inappreciable.

Thus on the theory of the mechanism of radiation which we are now considering, neither the great number of ordinary collisions, nor the small number of very violent collisions, will have the slightest effect in producing light-vibrations. These vibrations remain almost perfectly shielded by the fields of force surrounding the molecules, and their energy remains permanently zero, in spite of the theorem of equipartition of energy, any small amount of energy they may acquire being dissipated in the form of radiation before new energy is received. This of course is in accordance with observation, although whether the suggested explanation we have given is the true one opens up quite another question. It may be that the mechanism of radiation is very different from that we have imagined.



484. According to the theory which has been sketched out, light-vibrations could be produced by collisions, but only at temperatures such that  $hmV_0^2$  in formula (943) is comparable with unity—*i.e.* temperatures of many thousands of degrees centigrade.

The general opinion has been put forward by Pringsheim\* that light cannot be produced in gases by collisions alone at temperatures available in the laboratory. This view is now almost universally accepted, although it has been contested by Paschen† and Smithells‡. On the other hand, there seems to be no doubt that certain gases, in particular H<sub>2</sub>O and CO<sub>2</sub>, can have vibrations excited by pure heating§, but the vibrations are heat-vibrations in the far infra-red, and so correspond to values of  $p$  much lower than those we have been considering, and it is quite in accordance with our theory that such vibrations could be excited at moderate temperatures. These seem to be true vibrations of the molecular structure, for they shew absorption as well as emission, and the relation between the two is that of Kirchhoff's law: it is perhaps reasonable to conjecture that they are produced by the motions of the atoms relatively to one another in the molecule.

#### *Rotational Energy.*

485. We have already given a detailed investigation of the transfer of rotational energy on the supposition that the molecules were excentric spheres. The process of transfer in such molecules may be regarded as sufficiently typical of the process of transfer of rotational energy in molecules of all kinds.

In § 150, we obtained the equations

$$\frac{dH}{dt} = -\frac{dK}{dt} = -\beta\nu\sqrt{K}\left(H - \frac{2}{3}K\right) \dots\dots\dots(944),$$

where  $K$  is the mean translational energy of a molecule, namely  $\frac{1}{2}mC^2$ ,  $H$  is the mean rotational energy of two degrees of freedom, namely  $\frac{1}{2}mk^2(\overline{\omega_1^2} + \overline{\omega_2^2})$  or  $\frac{1}{2}mk^2\overline{\omega^2}$ , and  $\beta$  is a constant depending on the structure of the molecule. The equation was only obtained for the case in which  $r$ , the distance between the centre of gravity and centre of figure of the molecules, is small, and in this case  $\beta$  was found to be proportional to  $r^2$  (cf. equation 322)).

From equation (944) it is clear that the partition of energy in an undisturbed gas tends to a steady state in which  $H = \frac{2}{3}K$ . In this state

\* *Wied. Ann.* XLV. p. 428, and *Rapports présentés au Congrès International de Physique*, Paris (1900), p. 100.

† *Wied. Ann.* L. p. 409.

‡ *Phil. Mag.* [5] XXXVII. p. 244.

§ See Pringsheim's report referred to above, p. 120, also Paschen, *Wied. Ann.* L. (1893), p. 409, LI. (1894), p. 1, LII. (1894), p. 209, LIII. (1894), pp. 287 and 334, and Rubens and Aschkinass, *Wied. Ann.* LXIV. (1898), p. 589.

the energy is divided equally between the five degrees of freedom, as of course it must be by the theorem of Equipartition of Energy. If the gas is not in this state it tends towards it at a rate such that  $H - \frac{5}{2}K$  is reduced to  $1/e$  times its value after an interval (cf. § 153) equal to

$$\frac{9k^2}{20r^2} \times (\text{the average duration of a free path}) \dots\dots(945).$$

This shews that the rotational energy is rapidly and easily interchanged with translational energy, so that, in any physical changes, the rotational energy may be expected to keep pace exactly with the changes in the translational energy. We have, however, just seen that the energy of rapid internal vibrations must not be expected to keep pace with the translational energy in this way. This essential difference in the behaviour of the two kinds of energy will at once suggest possible reasons why the rotational energy may appear in the specific heats of a gas while the energy of internal high-frequency vibration does not.

Vibrations of low-frequency would, on this view, occupy a position intermediate between high-frequency vibrations and rotations: it might conceivably happen that the energy of low-frequency vibrations could figure in the specific heats at high temperatures but not at low temperatures. Some such explanation might account for the observations of Scheel and Heuse on the specific heats of gases at low temperatures (§ 269), although it is more probable that a full explanation can only be obtained in terms of the quantum-theory (Chap. XVIII).

#### THE PROPAGATION OF SOUND.

**486.** The question assumes a special interest in connection with the propagation of sound in a gas. In any gas for which  $\gamma$ , the ratio of the two specific heats, is less than  $1\frac{2}{3}$ , the propagation of sound is dependent on a transfer of internal energy through collisions, and if this energy is not transferred with sufficient rapidity to keep pace with the transfer of translational energy, complications will arise which are not contemplated by a simple theory of the kind which is given in books on Sound or Hydrodynamics. This simple theory deals only with the mass-motion of a gas on the assumption that it may be regarded as a homogeneous fluid: it is the province of the Kinetic Theory to investigate what modifications, if any, are required when the molecular structure of the gas is taken into account.

We shall work out the problem in detail in the special case in which the molecules of the gas are loaded spheres. We shall be able to infer the nature of the general solution from the special solution obtained in this way.

The molecules are loaded spheres.

487. At any point in the gas we suppose as usual that the mass-motion is so small that squares of its components may be neglected. Also the mass-motion is in one dimension, so that if we choose this direction for the axis of  $x$ , the components of mass velocity may be taken to be  $u_0, 0, 0$ , and  $u_0^2$  may be neglected.

Along the path of the wave, the quantities  $u_0, \nu, H$  and  $\kappa$  will vary, differing only slightly from their values in the undisturbed state. The equations from which the propagation of sound is to be deduced will accordingly be the equations of transfer of the four quantities  $u_0, \nu, H$  and  $\kappa$ , corresponding respectively to momentum, mass, and rotational and translational energy.

From equation (664), the general equation of transfer of any quantity  $Q$ , simplified by the suppositions that there are no external forces, that squares of the mass-motion may be neglected, and that the whole motion is parallel to the axis of  $x$ , is found to be

$$\frac{d}{dt}(\nu\bar{Q}) = -\frac{\partial}{\partial x}(\nu u\bar{Q}) + \Delta Q \dots\dots\dots(946).$$

To find the transfer of momentum we put  $Q = u$ , so that  $\bar{Q} = u_0$  and  $\Delta Q = 0$ . We obtain

$$\frac{d}{dt}(\nu u_0) = -\frac{\partial}{\partial x}(\nu u^2) = -\frac{\partial}{\partial x}(\frac{1}{3}\nu c^2) = -\frac{2}{3m} \frac{\partial}{\partial x}(\nu\kappa) \dots\dots\dots(947),$$

which is the equation of motion in the simpler theory.

To find the transfer of mass, we put  $Q = 1$ , so that  $\bar{Q} = 1$  and  $\Delta Q = 0$ . We obtain the equation of continuity,

$$\frac{d\nu}{dt} = -\frac{\partial}{\partial x}(\nu u_0) \dots\dots\dots(948).$$

To obtain the equation of transfer of rotational energy, we put  $Q = \frac{1}{2}mk^2\omega^2$ , so that  $\bar{Q} = H, u\bar{Q} = u_0H$ , and  $\Delta Q$  is the same as the value of  $\nu \frac{dH}{dt}$  given by equation (324), namely

$$\nu \frac{dH}{dt} = -\beta\nu^2 \sqrt{\kappa} (H - \frac{2}{3}\kappa).$$

The equation of transfer of rotational energy is accordingly

$$\frac{d}{dt}(\nu H) = -\frac{\partial}{\partial x}(\nu u_0 H) - \beta\nu^2 \sqrt{\kappa} (H - \frac{2}{3}\kappa) \dots\dots\dots(949).$$

Similarly the rate of transfer of translational energy is obtained by putting  $Q = \frac{1}{2}mc^2$ , so that  $\bar{Q} = \kappa$ , and

$$\begin{aligned} \overline{uQ} &= \frac{1}{2}m\overline{u(u^2 + v^2 + w^2)} \\ &= \frac{1}{2}m\overline{(u_0 + U)(u_0^2 + 2u_0U + U^2 + v^2 + w^2)} \\ &= \frac{1}{2}mu_0(3U^2 + v^2 + w^2) \\ &= \frac{5}{3}u_0\kappa. \end{aligned}$$

The equation of transfer of translational energy is accordingly

$$\frac{d}{dt}(\nu\kappa) = -\frac{\partial}{\partial x}(\frac{5}{3}\nu u_0\kappa) + \beta\nu^2\sqrt{\kappa}(H - \frac{2}{3}\kappa) \dots\dots\dots(950).$$

Since  $x$  and  $t$  enter only through the differential operators  $\frac{\partial}{\partial t}$  and  $\frac{\partial}{\partial x}$ , there will be a solution in which each variable differs from its value in the steady state by a small term proportional to  $e^{i(pt-qx)}$ , this solution representing wave-motion parallel to the axis of  $x$ . Let us then assume a solution of the form

$$\begin{aligned} u_0 &= u_0' e^{i(pt-qx)} \\ \nu &= \nu + \nu' e^{i(pt-qx)} \\ H &= H + H' e^{i(pt-qx)} \\ \kappa &= \kappa + \kappa' e^{i(pt-qx)}, \end{aligned}$$

in which the unaccented  $\nu$ ,  $H$  and  $\kappa$  on the right-hand side refer to equilibrium values.

The forms assumed by equations (947) to (950), on substitution of these solutions and neglect of small quantities of the second order, are as follows:

$$p\nu u_0' - \frac{2q}{3m}(\nu\kappa' + \nu'\kappa) = 0 \dots\dots\dots(951),$$

$$p\nu' - q\nu u_0' = 0 \dots\dots\dots(952),$$

$$p(\nu\kappa' + \nu'\kappa) - \frac{5}{3}q\kappa\nu u_0' + i\beta\nu^2\sqrt{\kappa}(H' - \frac{2}{3}\kappa') = 0 \dots\dots\dots(953),$$

$$p\nu H' - i\beta\nu^2\sqrt{\kappa}(H' - \frac{2}{3}\kappa') = 0 \dots\dots\dots(954).$$

Eliminating the accented letters, we arrive at the relation

$$\frac{i\beta\nu\sqrt{\kappa}}{p} = \frac{\frac{5}{3}q^2\kappa - \frac{3}{2}mp^2}{\frac{7}{3}q^2\kappa - \frac{5}{2}mp^2} \dots\dots\dots(955).$$

**488.** Let us first suppose that the ratio of translational to rotational energy adjusts itself with a rapidity which is great compared with the rate of wave-motion. Suppose, to be more precise, that  $\beta\nu\sqrt{\kappa}$  in equation (955) is large compared with  $p$ . Then the left-hand member of this equation is

very great, and the equation is satisfied by the vanishing of the denominator on the right, so that

$$q^2 = \frac{15m}{14\kappa} p^2 = \frac{15}{7c^2} p^2 = \frac{5}{7} \left( \frac{\rho}{p_0} \right) p^2,$$

where  $p_0$  is the pressure in the undisturbed gas. Thus the exponential  $e^{i(p t - q x)}$  may be replaced by

$$e^{i p \left( t - \frac{x}{V} \right)},$$

where

$$V = \frac{p}{q} = \sqrt{\frac{7}{5} \left( \frac{p_0}{\rho} \right)} \dots\dots\dots(956).$$

This represents propagation of regular wave-motion with a velocity  $V$ . The formula giving  $V$  is simply Laplace's formula for the velocity of propagation of sound (cf. § 263) since  $\gamma = \frac{7}{5}$  for loaded spheres.

489. If the left-hand member of equation (955) is very small, the equation reduces to

$$\frac{p}{q} = \sqrt{\frac{5}{3} \left( \frac{p_0}{\rho} \right)},$$

and this becomes identical with Laplace's formula for a gas in which  $\gamma = 1\frac{2}{3}$ .

The smallness of the term  $\frac{i\beta\nu\sqrt{\kappa}}{p}$  can be effected either by the smallness of  $\beta\nu\sqrt{\kappa}$  or by the greatness of  $p$ . In particular, the term will always be small at very low temperatures. The energy here adjusts itself slowly in comparison with the rate of passage of the sound, so that the variations in the translational energy are too rapid to affect the rotational energy at all. Here, then, we have a gas of which the molecules have five degrees of freedom, and yet from experiments on the velocity of sound we should deduce the value  $\gamma = 1\frac{2}{3}$  (cf. § 274).

490. Let us write  $V$  for Laplace's value of the velocity of sound, so that

$$V^2 = \frac{14\kappa}{15m} \dots\dots\dots(957).$$

Then equation (955) becomes

$$\frac{i\beta\nu\sqrt{\kappa}}{p} = \frac{\frac{3}{5} p^2 - \frac{2\frac{5}{11} q^2 V^2}{p^2 - q^2 V^2}}{p},$$

so that

$$q^2 = \frac{p^2}{V^2} \frac{1 + \frac{3}{5} \frac{i p}{\beta\nu\sqrt{\kappa}}}{1 + \frac{5}{7} \frac{i p}{\beta\nu\sqrt{\kappa}}} \dots\dots\dots(958).$$

Suppose that  $\beta\nu\sqrt{\kappa}/p$  is large, but not large enough for its reciprocal to be neglected altogether. Then, as far as the first order of small quantities, we have

$$q = \frac{p}{V} \left( 1 - \frac{2}{35} \frac{ip}{\beta\nu\sqrt{\kappa}} \right),$$

so that the exponential  $e^{i(pt-qx)}$  may be replaced by

$$e^{-\frac{2p^2}{35\beta\nu\sqrt{\kappa}V}x} e^{ip \left( t - \frac{x}{V} \right)}.$$

This represents physically a propagation of wave-motion with velocity  $V$ , the whole motion being damped with a modulus of decay per unit length

$$\frac{2p^2}{35\beta\nu\sqrt{\kappa}V} \dots\dots\dots(959).$$

Thus the first effect produced by the slowness of adjustment between internal and translational velocities will not be a change in the velocity of propagation, but a damping of the sound.

**491.** There is a second cause which tends to diminish the amplitude of a wave of sound propagated in free air, namely the viscosity of the gas. This has of course been neglected in the present investigation because we have assumed Maxwell's law of distribution of velocities to give a sufficiently good approximation—an assumption which, as is evident from Chapter VIII, must involve the neglect of viscosity. It can, however, be shewn that the effect of viscosity\* is to introduce a linear modulus of decay

$$\frac{2p^2}{3m\nu V^3} \kappa \dots\dots\dots(960),$$

proportional to the first power of the coefficient of viscosity  $\kappa$ , when  $\kappa$  is small, and to alter the velocity of propagation only by terms depending on  $\kappa^2$ .

It will be noticed that expressions (958) and (959) are both proportional to  $p^2$ , so that their ratio depends only on the gas, and not on the frequency of the sound. The effect of the lag in rotatory energy can accordingly be fully allowed for by supposing the coefficient of viscosity  $\kappa$  increased to

$$\kappa + \frac{3m V^2}{35\beta\sqrt{\kappa}},$$

or, what by equation (957) is the same thing,

$$\kappa + \frac{2\sqrt{\kappa}}{25\beta} \dots\dots\dots(961).$$

The last term is independent of the density and proportional to the square root of the temperature, as also is  $\kappa$ . Hence formula (961) is the

\* See, for instance, Lord Rayleigh's *Theory of Sound*, II. § 346.

mathematical expression of a multiplication of  $\kappa$  by a factor which depends only on the structure of the molecules and not on the state of the gas. To determine the amount of this increase, we use the formulae

$$\kappa = \frac{1}{3} m v \bar{c} l \quad (\S 392),$$

$$\frac{1}{\beta v \sqrt{\kappa}} = \frac{3k^2}{4r^2} \left( \frac{l}{\bar{c}} \right) \quad (\S 153),$$

$$\kappa = \frac{1}{2} m C^2 = \frac{3\pi m}{16} (\bar{c})^2 \quad (\S 30),$$

from which we find that

$$\kappa + \frac{2\sqrt{\kappa}}{25\beta} = \kappa \left( 1 + \frac{27\pi k^2}{800 r^2} \right) \dots\dots\dots(962).$$

This result is only strictly true for loaded spherical molecules, and for the case in which  $r$  is very small. It will, however, enable us to obtain an estimate of the order of magnitude of the effect under discussion in other and more general cases.

Consider for instance an ideal diatomic molecule, formed by placing in contact two homogeneous spherical atoms each of radius  $b$ . The value of  $k^2$ , the square of the radius of gyration about the centre of gravity, is now  $\frac{7}{8}b^2$ , while  $r$ , the distance along the axis from the centre of gravity to the line of impact when a collision occurs with another molecule, is now equal to  $b$ . Substituting these values for  $k$  and  $r$ , expression (962) is found to become  $1.146 \kappa$ .

The damping of sound due to the "lag" in the adjustment of rotational energy is therefore about one-seventh as great as that caused by viscosity.

**492.** There is less difficulty in forming an estimate of the effect of this "lag" upon the velocity of propagation of sound.

As far as squares of  $\frac{ip}{\beta v \sqrt{\kappa}}$ , equation (958) gives the value

$$q = \frac{p}{V} \left( 1 - \frac{2}{35} \frac{ip}{\beta v \sqrt{\kappa}} - \frac{48}{1225} \frac{p^2}{\beta^2 v^2 \kappa} + \dots \right),$$

so that the exponential  $e^{i(pt - qx)}$  becomes

$$e^{-\frac{2p^2}{35\beta\sqrt{\kappa}V}x} e^{ip} \left[ t - \frac{x}{V} \left( 1 - \frac{48}{1225} \frac{p^2}{\beta^2 v^2 \kappa} \right) \right].$$

The velocity of propagation, corrected as far as squares of the small quantity, is therefore

$$V \left( 1 + \frac{48}{1225} \frac{p^2}{\beta^2 v^2 \kappa} \right).$$

Using the three formulae of § 491, this reduces to

$$V \left[ 1 + \frac{48}{1225} \left( \frac{3k^2}{4r^2} \right)^2 \left( \frac{pl}{\bar{c}} \right)^2 \right] \dots\dots\dots(963).$$

Now  $l/\bar{c}$  is, roughly, the time of describing a free path, and is therefore of the order of magnitude of  $3 \times 10^{-10}$  seconds. For a sound of moderate pitch  $p$  is of the order of 3000, so that  $pl/\bar{c}$  is of the order of  $10^{-7}$ . For the sounds of highest pitch which are audible, we may take  $p = 10^5$ , so that  $pl/\bar{c}$  still remains of the order of  $3 \times 10^{-5}$ . It is therefore clear that for all sound, the difference between expression (963) and the limiting velocity  $V$  is in every way quite imperceptible, at any rate so long as the factor  $\frac{3k^2}{4r^2}$  (or the corresponding factor for molecules of different structure) is comparable with unity.



## CHAPTER XVII

### STATISTICAL MECHANICS AND THE PARTITION OF ENERGY IN CONTINUOUS MEDIA

#### GENERAL THEORY.

**493.** IN Chapter V we considered the statistical mechanics of a general dynamical system. The theory there obtained was applied in particular to dynamical systems consisting of a great number of similar particles—molecules or atoms. In this application there was always some difficulty and uncertainty arising out of our ignorance of the exact structure of the molecules or atoms under consideration.

We proceed now to apply the same theory to the motion of continuous media. Three media will be of interest, namely a gas, the luminiferous ether, and an elastic solid. In these applications of the theory, our former uncertainty as to the mechanics of the system under discussion disappears, for, to a first approximation at least, the dynamics of each medium is known. The degrees of freedom of the medium represent a capacity for transmitting wave-motions, and we shall find that the number of these degrees of freedom can be easily determined.

#### *Degrees of freedom in continuous media.*

**494.** In each of the three media just mentioned, the possible motions are all determined by an equation of the form

$$\frac{d^2\phi}{dt^2} = a^2\nabla^2\phi \dots\dots\dots(964),$$

and this is known to represent wave-motion propagated with a velocity  $a^*$ . In this equation,  $\phi$  is a scalar quantity, or a component of a vector, having different meanings according to the problem in hand. If the medium is gaseous,  $\phi$  must be the velocity-potential†, while in the ether all the six components of electric and magnetic force satisfy equations of the form of

\* See for instance, Jeans, *Electricity and Magnetism*, §§ 578—580.  
† Lord Rayleigh, *Theory of Sound*, II. chap. XIII.

(964)\*. In an elastic solid, the equation is satisfied by the dilatation  $\Delta$  and by the three components of rotation  $\varpi_1, \varpi_2, \varpi_3$ , these quantities being defined by the equations

$$\Delta = \frac{\partial u}{\partial x} + \frac{\partial v}{\partial y} + \frac{\partial w}{\partial z}; \quad \varpi_1 = \frac{1}{2} \left( \frac{\partial w}{\partial y} - \frac{\partial z}{\partial v} \right), \text{ etc.},$$

where  $u, v, w$  are the components of the displacement at any point†.

In the two latter cases, the different sets of solutions are not independent. If  $X, Y, Z$  the components of electric force in the ether satisfy equation (964), then the components of magnetic force must necessarily satisfy the same equation, and moreover of the three solutions  $X, Y, Z$ , only two are independent, since  $X, Y, Z$  are connected by the relation

$$\frac{\partial X}{\partial x} + \frac{\partial Y}{\partial y} + \frac{\partial Z}{\partial z} = 0.$$

In the elastic solid solutions,  $\varpi_1, \varpi_2, \varpi_3$  are connected by the relation

$$\frac{\partial \varpi_1}{\partial x} + \frac{\partial \varpi_2}{\partial y} + \frac{\partial \varpi_3}{\partial z} = 0.$$

Thus only two of these three sets of solutions are independent, to which the  $\Delta$  solution must be added, making in all three sets of independent solutions.

**495.** For simplicity, let the medium under consideration be supposed limited to a rectangular volume, extending from  $x=0$  to  $x=\alpha$ , from  $y=0$  to  $y=\beta$ , and from  $z=0$  to  $z=\gamma$ .

Let the value of  $\phi$  at time  $t=0$  be denoted by  $\phi_0$ , this being of course a function of  $x, y$  and  $z$  only. By Fourier's theorem, the value of  $\phi_0$  at every point inside the volume  $\alpha\beta\gamma$  can be expressed in the form

$$\begin{aligned} \phi_0 = & \sum \sum \sum A_{lmn} \cos \frac{l\pi x}{\alpha} \cos \frac{m\pi y}{\beta} \cos \frac{n\pi z}{\gamma} \\ & + \sum \sum \sum B_{lmn} \sin \frac{l\pi x}{\alpha} \cos \frac{m\pi y}{\beta} \cos \frac{n\pi z}{\gamma} + \dots \dots \dots (965). \end{aligned}$$

In this equation the triple summation is to be taken over all positive integral values of  $l, m$  and  $n$  from 0 to  $\infty$ . The coefficients  $A_{lmn}, B_{lmn}, \dots$  are given by

$$\begin{aligned} A_{lmn} &= \frac{8}{\alpha\beta\gamma} \iiint \phi_0 \cos \frac{l\pi x}{\alpha} \cos \frac{m\pi y}{\beta} \cos \frac{n\pi z}{\gamma} dx dy dz, \\ B_{lmn} &= \frac{8}{\alpha\beta\gamma} \iiint \phi_0 \sin \frac{l\pi x}{\alpha} \cos \frac{m\pi y}{\beta} \cos \frac{n\pi z}{\gamma} dx dy dz, \end{aligned}$$

\* Jeans, *Electricity and Magnetism*, § 577.

† Love, *Theory of Elasticity*, chap. v.

etc. and there are six other sets of coefficients (say  $C, D, E, F, G, H$ ), the total of eight corresponding to all possible arrangements of sines and cosines of

$$\frac{l\pi x}{\alpha}, \frac{m\pi y}{\beta} \text{ and } \frac{n\pi z}{\gamma}.$$

Let the rate of increase in  $\phi$  at time  $t = 0$  be denoted by  $\dot{\phi}_0$ . The quantity  $\dot{\phi}_0$  can also be expanded in series similar to the right-hand of equation (965). Let the coefficients in this expansion of  $\dot{\phi}_0$  be  $A'_{lmn}, B'_{lmn}$ , etc.

Knowing the initial values of  $\phi$  and  $\dot{\phi}$ , the complete solution of equation (964) can be written down. It is readily seen to be

$$\begin{aligned} \phi = & \sum \sum \sum \cos \frac{l\pi x}{\alpha} \cos \frac{m\pi y}{\beta} \cos \frac{n\pi z}{\gamma} \left( A_{lmn} \cos pt + A'_{lmn} \frac{\sin pt}{p} \right) \\ & + \sum \sum \sum \sin \frac{l\pi x}{\alpha} \cos \frac{m\pi y}{\beta} \cos \frac{n\pi z}{\gamma} \left( B_{lmn} \cos pt + B'_{lmn} \frac{\sin pt}{p} \right) + \dots \dots (966), \end{aligned}$$

where, in order that equation (964) may be satisfied, we must have

$$p^2 = a^2 \pi^2 \left( \frac{l^2}{\alpha^2} + \frac{m^2}{\beta^2} + \frac{n^2}{\gamma^2} \right) \dots \dots \dots (967).$$

On combining the terms which have the same values of  $l, m, n$  in equation (966), it is found that  $\phi$  can be expressed as a sum of terms of the form

$$\phi = \sum K \cos \left( pt \pm \frac{l\pi x}{\alpha} \pm \frac{m\pi y}{\beta} \pm \frac{n\pi z}{\gamma} - \epsilon \right) \dots \dots \dots (968),$$

where the summation is over all values of  $\pm l, \pm m, \pm n$ , and the constants  $K$  and  $\epsilon$  are of course different for each set of values. Put in this form, it is clear that the solution represents sets of plane waves, travelling in different directions. From equation (967) it follows that all waves are propagated with the same velocity  $a$ .

**496.** Questions of great importance arise out of the classification of these waves according to frequency and wave-length. It will be remembered that the values of  $l, m, n$  are necessarily integral. We may now imagine different values of  $l, m, n$  represented in a three-dimensional space having  $\xi, \eta, \zeta$  for rectangular coordinates, and the different sets of integral values will occur at the rate of one per unit volume in this space. The number of sets for which  $p$  is less than some assigned value  $p_0$  will by equation (967) be equal to the number of points having integral coordinates  $(l, m, n)$  in this space, such that

$$\frac{l^2}{\alpha^2} + \frac{m^2}{\beta^2} + \frac{n^2}{\gamma^2} < \frac{p_0^2}{a^2 \pi^2},$$

and therefore to the number of such points which lie inside the ellipsoid whose equation is

$$\frac{\xi^2}{\alpha^2} + \frac{\eta^2}{\beta^2} + \frac{\zeta^2}{\gamma^2} = \frac{p_0^2}{a^2 \pi^2}.$$

The volume of this ellipsoid is  $\frac{4}{3} \frac{\alpha\beta\gamma}{\pi^2 a^3} p^3$ , and this is accordingly the number of sets of values of  $l, m, n$  for which  $p < p_0$ . By differentiation, the number of sets for which  $p$  lies within a range from  $p$  to  $p + dp$  is

$$\frac{4\alpha\beta\gamma}{\pi^2 a^3} p^2 dp \dots\dots\dots(969).$$

**497.** We have so far been dealing only with abstract solutions of the equation (964). Before applying these results to a definite problem, we must eliminate such solutions as do not satisfy the boundary conditions of the particular problem in hand.

In a sound problem, we are dealing with the vibrations of a gaseous medium;  $\phi$  is the velocity-potential, and the boundary condition to be satisfied is that  $\partial\phi/\partial n$  shall vanish all over the boundary. Applied to the particular volume under consideration, this requires that  $\partial\phi/\partial x$  shall vanish when  $x=0$  and when  $x=\alpha$ , and similar conditions must be satisfied for  $y$  and  $z$ . The effect of this restriction is to limit the solution (965) for  $\phi_0$  to terms in  $A$ ; all the solutions in  $B, C, \dots H$  disappear because they do not satisfy the boundary conditions. Thus the complete solution (966) reduces to

$$\phi = \Sigma\Sigma\Sigma \cos \frac{l\pi x}{\alpha} \cos \frac{m\pi y}{\beta} \cos \frac{n\pi z}{\gamma} \left( A_{lmn} \cos pt + A'_{lmn} \frac{\sin pt}{p} \right) \dots(970).$$

The number of separate free vibrations is now only one-eighth of that previously estimated, and the law of distribution according to values of  $p$  will, from formula (969), be

$$\frac{\alpha\beta\gamma}{2\pi^2 a^3} p^2 dp \dots\dots\dots(971).$$

**498.** In a light or radiation problem,  $\phi$  may be supposed to be any one of three components of electric force or of magnetic force. For definiteness, let us suppose  $\phi$  to be identical with  $X$ , the  $x$ -component of electric force.

In order that the system may be a conservative one, there must be no possibility of energy passing through the walls of the containing vessel. These walls must accordingly be thought of as perfect reflectors, and therefore as perfect conductors. One boundary condition must clearly be that  $X$  shall vanish over the planes  $y=0, y=\beta$  and  $z=0, z=\gamma$ , and this requires that all the terms in  $\phi_0$  (equation (965)) which contain cosines of  $m\pi y/\beta$  or  $n\pi z/\gamma$  must vanish. We are left with the solution

$$\begin{aligned} X = & \Sigma\Sigma\Sigma \cos \frac{l\pi x}{\alpha} \sin \frac{m\pi y}{\beta} \sin \frac{n\pi z}{\gamma} \left( E_{lmn} \cos pt + E'_{lmn} \frac{\sin pt}{p} \right) \\ & + \Sigma\Sigma\Sigma \sin \frac{l\pi x}{\alpha} \sin \frac{m\pi y}{\beta} \sin \frac{n\pi z}{\gamma} \left( H_{lmn} \cos pt + H'_{lmn} \frac{\sin pt}{p} \right) \dots(972). \end{aligned}$$

From this value of  $X$ , the values of the remaining components of electric and magnetic force can be written down, and it is at once found that all the other boundary conditions are satisfied\*. Thus formula (972) contains the solution of the problem; it contains only a quarter as many constants as the general solution (966) in which the boundary conditions were disregarded.

Formula (969), which expressed the law of distribution before the boundary conditions were taken into account, must accordingly be divided by 4, and we obtain for the law of distribution of values of  $p$  in the light problem,

$$\frac{\alpha\beta\gamma}{\pi^2 a^3} p^2 dp \dots\dots\dots(973).$$

499. Any one term in the solution for  $\phi$  can exist by itself, and the number of separate terms will accordingly be the same as the number of separate free vibrations. It will be noticed that the number of free vibrations in the ether (cf. formula (973)) is double that in a gas. This could have been foreseen from the considerations of § 488, or can be seen from the circumstance that a sound-wave is determined by one vector, namely the displacement in the direction of propagation, while a light wave is determined by two vectors which determine the intensity and direction of propagation and of polarisation.

In an elastic solid waves of both kinds can coexist. We have a normal wave of compression analogous to a sound-wave, and a tangential wave of distortion analogous to a light-wave. Thus the number of separate free vibrations in an elastic solid medium is equal to the sum of the corresponding numbers in a gas and in the ether. It must however be remembered that in an elastic solid there are two different velocities of propagation, say  $a_1$  for waves of compression and  $a_2$  for waves of distortion.

500. In the formulae obtained, the factor  $\alpha\beta\gamma$  the volume of the enclosure enters as a multiplier, so that the number of free vibrations per unit volume is the same whatever the volume of the enclosure. We have only proved this to be true for rectangular enclosures, but in physical applications the wave-length of the vibration will always be very small in comparison with the dimensions of the enclosure, so that we should expect that the shape of the enclosure would become unimportant just as its size has been seen to do. That this is actually the case has been formally proved by Weyl†.

\* Cf. Jeans, *Electricity and Magnetism*, § 593.

† H. Weyl, *Math. Annalen*, LXXI. (1912), p. 441. See also papers by the same author: *Journal für die reine und angewandte Mathematik*, 141 (1912), pp. 1 and 163, 143 (1913), p. 177, and *Rendiconti del Circolo Mat. di Palermo*, xxxix. (1915), p. 1.

Collecting our results, we find that the number of free vibrations per unit volume in different media is that given in the table below. The first column gives the number of vibrations classified according to frequency of vibration. If  $\lambda$  is the wave-length of any vibration of frequency  $p/2\pi$ , we have  $\lambda = 2\pi a/p$ , so that  $d\lambda = 2\pi ap^{-2}dp$ . On transforming the variable from  $p$  to  $\lambda$ , we obtain the corresponding numbers for vibrations classified according to wave-length, and these are given in the last column of the table.

Medium	Vibrations per unit volume of the medium classified according to	
	Frequency $\frac{p}{2\pi}$	Wave-length $\lambda$
Gas .....	$\frac{p^2 dp}{2\pi^2 a^3}$	$4\pi\lambda^{-4} d\lambda$
Ether .....	$\frac{p^2 dp}{\pi^2 a^3}$	$8\pi\lambda^{-4} d\lambda$
Elastic solid .....	$\frac{p^2 dp}{\pi^2} \left( \frac{1}{2a_1^3} + \frac{1}{a_2^3} \right)$	$12\pi\lambda^{-4} d\lambda$

501. Before leaving this subject, it may be noticed that in any medium whatever, the number of free vibrations per unit volume, of wave-length between  $\lambda$  and  $\lambda + d\lambda$  (where  $\lambda$  is supposed large compared with the scale of structure of the medium, if it is coarse-grained, and small compared with the size of the medium), must necessarily be of the form

$$C\lambda^{-4}d\lambda,$$

where  $C$  is a numerical constant. For no other type of formula would be possible, consistently with the physical dimensions of the quantities involved.

The whole problem accordingly reduces to the determination of the multiplier  $C$ , which of course can differ from one medium to another. And for the three media we have had under consideration, the three values of  $C$  must be in the ratio 1 : 2 : 3 for the reasons already stated—in a gas there is only the one set of normal vibrations, in the ether there are only transverse vibrations, but there are two independent transverse vibrations, in different planes of polarisation, for each normal vibration in the gas; and finally in the elastic solid there are both normal and transverse vibrations.

STATISTICAL MECHANICS.

502. When once the number of independent free vibrations has been counted up, the problem of determining the partition of energy in a continuous medium becomes an exceedingly simple one. For each vibration is known from the dynamics of the medium, as expressed in the general equation

(964) and its solution (966), to consist of a simple harmonic motion, so that if  $\phi_1$  is the coordinate of any vibration, the corresponding energy will be of the form

$$E_1 = \frac{1}{2} a_1 \phi_1^2 + \frac{1}{2} b_1 \phi_1^2 \dots\dots\dots(974),$$

where  $a_1, b_1$  are constants. Each vibration accordingly contributes two squared terms to the energy of the whole system. Let  $\lambda$  be supposed so small that the number of vibrations of wave-length between  $\lambda$  and  $\lambda + d\lambda$ , namely  $C\lambda^{-4}d\lambda$ , is a large number. Then the total energy of the corresponding  $2C\lambda^{-4}d\lambda$  squared terms must, by the general theorem of equipartition of energy (§ 100), be

$$CRT\lambda^{-4}d\lambda \dots\dots\dots(975),$$

this energy being of course at the rate  $RT$  per vibration.

On inserting the appropriate value for  $C$ , this formula will give the partition of energy according to wave-length in the medium under consideration.

*Analysis of Energy in a Gas.*

**503.** We have so far thought of the heat-energy of a gas as residing in molecular motion, but formula (975) regards it as the energy of trains of waves of sound. Similarly the heat of a solid is usually thought of as a manifestation of random agitations of the molecules, but formula (975) shews that it also may be regarded as the energy of regular elastic solid vibrations (cf. § 3).

Before proceeding further, it will be useful to make a rather detailed study of the relation between these two widely different ways of regarding the energy of a medium. For simplicity we shall confine our attention to the case of a gas.

Imagine the whole volume  $\Omega = \alpha\beta\gamma$  of the gas divided into  $n$  rectangular cells each of volume  $\omega$ , and of edges  $\delta\alpha, \delta\beta, \delta\gamma$  parallel to the edges of the large rectangular volume,  $\delta$  here being regarded as a small fraction. The total number of cells  $n$  is also equal to  $1/\delta^3$ .

The molecular arrangement in the gas is sufficiently known from the investigation of Chap. III. The molecules are distributed absolutely at random between the  $n$  cells, and each velocity component is distributed according to Maxwell's Law.

Let us consider the arrangement of positions first. An arrangement in which the molecules are placed at exactly equal distances apart, in some regular geometrical order, is of course a possible arrangement, but is no more typical of the normal state than would be a motion in which each molecule had exactly the same velocity. So also an arrangement in which each of the

$n$  cells into which the volume is divided contains the same number  $N/n$  of molecules is possible, but is not typical of the normal state.

As in § 45, let us consider as typical an arrangement in which

$$a_1, a_2, a_3, \dots a_n,$$

the numbers of molecules in the respective cells, are given by

$$a_1 = \frac{N}{n} + \alpha_1, \quad a_2 = \frac{N}{n} + \alpha_2, \text{ etc.} \dots\dots\dots(976),$$

where the  $\alpha$ 's are small compared with  $N/n$ , and

$$\alpha_1 + \alpha_2 + \dots + \alpha_n = 0 \dots\dots\dots(977).$$

Let the  $s$ th cell have as the coordinates of its point furthest from the origin  $p\delta\alpha, q\delta\beta, r\delta\gamma$ , and let  $a_s$  also be denoted by  $\alpha_{pqr}$ .

Consider an arrangement in which the distribution of molecules is such that in every cell

$$\alpha_{pqr} = \xi_{lmn} \cos lp\delta\pi \cos mq\delta\pi \cos nr\delta\pi \dots\dots\dots(978),$$

where  $\xi_{lmn}$  is a constant. This is not a typical arrangement, for there is regularity in it. As we pass along any line parallel to the axis of  $x$ ,  $p\delta$  varies from 0 to 1, so that  $\sin lp\delta\pi$  varies harmonically, with a wave-length such that there are  $l$  half-periods within the length  $\alpha$  inside the rectangle. Similarly the arrangement in any chain of cells parallel to the axis of  $y$  is harmonic, there being  $m$  half-periods inside the rectangle, and similarly for the axis of  $z$ . When the cells become small compared with the wave-length,  $\cos lp\delta\pi$  may be replaced by  $\cos \frac{l\pi x}{\alpha}$ , and so on, whence it appears that equation (978) expresses a distribution of density in a single free vibration such as is specified by equation (970).

In general the values of  $\alpha_{pqr}$  for the different cells will not be of the form (978), but whatever the values of  $\alpha_{pqr}$ , they may always be expressed by Fourier's theorem as the sum of a number of terms of this form. Thus we may suppose the most general typical distribution to be of the form

$$\alpha_{pqr} = \sum_l \sum_m \sum_n \xi_{lmn} \cos lp\delta\pi \cos mq\delta\pi \cos nr\delta\pi \dots\dots\dots(979),$$

where the summation is from  $l = 1$  to  $l = 1/\delta$ , and similarly for  $m$  and  $n$ .

If, as before, probability is measured as a fraction in the appropriate generalised space, then the probability that  $a_1, a_2, \dots$  shall have the values assigned to them by equations (976) is, by equation (73), equal to  $\theta_a$  given by

$$\theta_a = n^{\frac{1}{2}n} (2\pi N)^{-\frac{1}{2}(n-1)} e^{-NK_a},$$

where (cf. equation (82)),

$$NK_a = \frac{1}{2} \frac{n}{N} \sum a_s^2 \dots\dots\dots(980).$$



The probability that  $\alpha_1, \alpha_2, \alpha_3, \dots$  shall lie within a small range  $d\alpha_1 d\alpha_2 d\alpha_3 \dots$ ,  $d\alpha_1$  being small compared with  $N/n$ , and so on, is therefore

$$\theta_a d\alpha_1 d\alpha_2 d\alpha_3 \dots \dots \dots (981).$$

Formula (981) gives the law of distribution of the  $\alpha$ 's, and therefore of the  $a$ 's. Let us now change the variables from the  $\alpha$ 's to the  $\xi$ 's, the relation between the two sets of variables being that given by equations (979). Since these equations are linear, we have at once

$$d\alpha_1 d\alpha_2 \dots = \Delta d\xi_1 d\xi_2 \dots,$$

where  $\Delta$  the modulus of transformation is a constant.

Squaring equations (979) and adding corresponding sides,

$$\begin{aligned} \sum_1^n \alpha^2 &= \sum_1^n \xi^2 (\sum_l \sum_m \sum_n \cos^2 lp \delta\pi \cos^2 mq \delta\pi \cos^2 nr \delta\pi) \\ &= \sum_1^n \frac{1}{8\delta^3} \xi^2 = \frac{1}{8} n \sum_1^n \xi^2 \dots \dots \dots (982), \end{aligned}$$

so that equation (980) becomes

$$NK_a = \frac{1}{16} \frac{n^2}{N} (\xi_1^2 + \xi_2^2 + \dots).$$

The law of distribution (981) now becomes

$$n^{\frac{1}{2}n} (2\pi N)^{-\frac{1}{2}(n-1)} \Delta e^{-\frac{n^2}{16N} (\xi_1^2 + \xi_2^2 + \dots)} d\xi_1 d\xi_2 \dots$$

Thus the law of distribution of each  $\xi$  is the same, namely

$$C e^{-\frac{n^2 \xi^2}{16N}} d\xi,$$

where  $C$  is a constant, and we have

$$\overline{\xi_1^2} = \overline{\xi_2^2} = \dots = \frac{8N}{n^2} \dots \dots \dots (983).$$

The next step is to find the potential energy of the trains of waves  $\xi_1, \xi_2, \dots$ . If  $p_0$  is the equilibrium pressure, and if  $s$  denotes the condensation ( $\delta\rho/\rho$ ) at any point, the potential energy measured from the equilibrium configuration is

$$V = \frac{1}{2} p_0 \iiint s^2 dx dy dz = \frac{1}{2} p_0 \sum_1^n \left( \frac{\alpha n}{N} \right)^2 \omega.$$

Substituting for  $\Sigma \alpha^2$  from equation (982), this becomes

$$\begin{aligned} V &= \frac{1}{16} p_0 \Omega \left( \frac{n}{N} \right)^2 (\xi_1^2 + \xi_2^2 + \dots) \\ &= \frac{1}{16} RT \frac{n^2}{N} (\xi_1^2 + \xi_2^2 + \dots), \end{aligned}$$

and it now follows from equations (983) that the average value of each term in this expression for  $V$  is  $\frac{1}{2} RT$ .

Thus we have seen how, in the typical normal state, the random arrangement of the molecules as regards position may be resolved into regular trains of waves. And, as we should expect from general statistical mechanics, the amplitudes of these waves are seen to be distributed according to Maxwell's Law, and the mean potential energy of each wave is  $\frac{1}{2}RT$ .

504. The random *motions* of the molecules can be resolved into trains of waves in a similar way\*; the final result of this analysis can be seen from the general principles of wave-motion, which indicate that the mean kinetic energy of each wave must be equal to its mean potential energy and therefore to  $\frac{1}{2}RT$ .

505. To sum up, it appears that the potential energy in a gas, which originates from the molecules not being perfectly evenly spaced, can be expressed as the potential energy of trains of waves in the form

$$2V = \beta_1 \phi_1^2 + \beta_2 \phi_2^2 + \dots,$$

while the corresponding kinetic energy, which arises from the random agitation of the molecules, can be expressed as the kinetic energy of the same waves in the form

$$2T = \alpha_1 \dot{\phi}_1^2 + \alpha_2 \dot{\phi}_2^2 + \dots$$

Further, the average energy of each term is the same, being given by

$$\overline{\alpha_1 \dot{\phi}_1^2} = \overline{\alpha_2 \dot{\phi}_2^2} = \dots = \overline{\beta_1 \phi_1^2} = \overline{\beta_2 \phi_2^2} = \dots = \frac{1}{2h} = RT,$$

and hence the average value of the energy of any vibration, say  $E_1$ , as given by equation (974), must also be  $RT$ .

Thus a detailed study of the mechanism of molecular energy leads to exactly the same result as was obtained in § 502 from the general principles of statistical mechanics. It has also given us a further insight into the physical meaning of this result.

506. We arrived at formula (975) by supposing  $\lambda$  to be small, but except in a perfectly structureless medium there is a limit set to the smallness of  $\lambda$  by the coarse-grainedness of the medium. For instance, in a gas at normal pressure, the distance apart of adjacent molecules is about  $3 \times 10^{-7}$  cms., so that it is meaningless to consider a wave of sound in this gas, for which the wave-length is smaller than  $3 \times 10^{-7}$  cms. But there will always be some range, say from  $\lambda_0$  (small) to  $\lambda_1$  (large), over which formula (975) is applicable.

\* For details of the actual analysis, see *Phil. Mag.* xvii. (1909), p. 239.

On integration the total energy of waves of wave-length between these limits is found to be

$$E = \int_{\lambda=\lambda_0}^{\lambda=\lambda_1} CRT\lambda^{-4}d\lambda = \frac{1}{3} CRT \left( \frac{1}{\lambda_0^3} - \frac{1}{\lambda_1^3} \right).$$

As a rough approximation, we may suppose that  $\lambda_1^{-3}$  is negligible in comparison with  $\lambda_0^{-3}$ , and also that all the energy of the medium can be expressed as the energy of waves of wave-length greater than  $\lambda_0$ , where  $\lambda_0$  is a length comparable with the scale of coarse-grainedness of the medium. The total energy per unit volume of the medium is accordingly

$$E = \frac{1}{3} CRT\lambda_0^{-3} \dots\dots\dots(984).$$

The specific heat at constant volume of unit volume of the medium will now be given by

$$C_v\rho = \frac{1}{J} \frac{dE}{dT} = \frac{1}{3} \frac{R}{J} C\lambda_0^{-3} = 1.075 \times 10^{-24} \times C\lambda_0^{-3},$$

so that the value of  $\lambda_0$  for any medium can be found from a knowledge of the specific heat.

For instance, for air at normal pressure,  $C_v = .172$ ,  $\rho = .00129$ ,  $C = 4\pi$ , so that  $\lambda_0 = 3.9 \times 10^{-7}$  cms. This is comparable with the average molecular distance  $3.3 \times 10^{-7}$  cms., as of course it ought to be. If the scale of molecular structure in a gas had not been known, it could have been roughly determined in this way.

To take a second instance, the value of  $C_v\rho$  for water is unity, and  $C = 4\pi$ , since there are no waves of distortion, so that  $\lambda_0 = 2.4 \times 10^{-8}$  cms. This, then, must be comparable with the mean molecular distance in water, and would provide a rough approximation to the diameter of the  $H_2O$  molecule, if this were not otherwise known.

**507.** In a perfectly continuous or structureless medium we may take  $\lambda_0 = 0$ . The only structureless medium which we need consider is the luminiferous ether. For this  $C = 8\pi$ , and the law of distribution of radiant energy (cf. formula (975)) will be

$$8\pi RT\lambda^{-4}d\lambda \dots\dots\dots(985).$$

According to the classical mechanics this is the formula which ought to give the partition of energy in ether in temperature equilibrium at temperature  $T$ . It ought to be obeyed for all wave-lengths from a great wave-length  $\lambda_1$  comparable with the size of the medium up to the very shortest wave-lengths. It was first given by Lord Rayleigh\* in 1900, being suggested only as a theoretical formula which might perhaps be found to agree with

\* See Lord Rayleigh, *Phil. Mag.* [5] XLIX. (1900), p. 539, and *Nature*, LXXII. (1905), pp. 54, 243. See also J. H. Jeans, *Phil. Mag.* [6] X. (1905), p. 91.

experiment for very long waves; there was never any question of its being expected to give the partition of energy for all waves\*.

On putting  $\lambda_0 = 0$ , formula (984) gives  $E = \infty$  except when  $T = 0$ , the specific heat  $C_v$  of the medium becoming infinite.

Thus, excluding the impossible case of a system having infinite energy, we see that the temperature of a perfectly structureless medium ought to be invariably zero. Whenever an exchange of energy takes place between the medium and a material system placed in it, the medium must always gain energy and the rest of the system must always lose energy. The final state can therefore only be one in which all of the energy of the material system has been transmitted to the medium, and both are at zero temperature, the only exception being when a state is previously reached such that further transfers of energy cannot take place.

We see that the presence of a medium of this kind leads to exactly the same result as was previously obtained in Chapter V (§ 84) by supposing the material system to lose energy in a way which could be represented by the existence of a dissipation-function. We now see that the presence of a continuous medium, with an insatiable capacity for energy arising from its infinite degrees of freedom, can be exactly represented by the existence of a dissipation-function; a final state is only reached when the material system can no longer transmit energy to this medium.

**508.** Physical illustrations of the ideas which have just been developed will occur to everyone. A pendulum, suspended and set in motion inside a closed vessel containing air, will continue to lose its energy of vibration until it comes to rest. Its energy will have been absorbed, primarily, in setting up waves in the air, but ultimately these may be regarded as equivalent to a random molecular motion. Strictly speaking, the air is not an absolutely continuous medium: its capacity for energy is not infinite, whence it results that the pendulum is not absolutely reduced to rest. In its final state it has a certain very small motion, of the nature of a Brownian movement, and of amount appropriate to a "particle" of its size, namely a motion such that its kinetic energy is on the average equal to that of one molecule of the air surrounding it.

A further instance of these principles will be found in the state of things considered at the end of § 3 (p. 3).

\* If the set of ideas developed in § 506 were applicable to the ether, we could obtain the scale of coarse-grainedness of the ether directly from equation (984). For at  $0^\circ \text{C}$ . the value of  $E$  is  $3.93 \times 10^{-5}$  (cf. § 516 below), so that  $\lambda_0$  would be equal to about  $.0043 \text{ cm.}$ , and the value of  $\lambda_0$  would moreover vary inversely with the temperature. This is enough to shew that the energy of the ether is not to be explained in terms of the classical mechanics.

**509.** According to our present theory, similar results ought to follow in the case of the ether. All the evidence available agrees in shewing that there is nothing of the nature of coarse-grainedness in the structure of the ether. Even if the ether has a structure, this structure must certainly be very much more fine-grained than that of a gas, being indeed so fine-grained as to have escaped observation altogether. Thus we should expect the loss of energy of a material system to continue until all its energy had been transmitted to the ether.

Consider for definiteness a mass of iron, say at  $0^{\circ}\text{C}$ ., placed inside an enclosure whose walls are perfectly impervious to radiation, so that the iron and the ether in the enclosure form a self-contained system. According to our theoretical result, the iron ought to lose energy continually until its temperature becomes close to the absolute zero, and the whole energy of the system has passed into the ether. But so far from this actually happening experimental evidence indicates with considerable certainty that a final state is rapidly attained in which the iron remains approximately at  $0^{\circ}\text{C}$ ., and the partition of energy in the ether is in thermodynamical equilibrium with the matter. The energy of the ether is however of density  $3.93 \times 10^{-5}$  ergs per cubic centimetre, while that of the iron is of the order of  $8 \times 10^9$  ergs per cubic centimetre. In this state, almost all the energy resides in the comparatively few degrees of freedom of the iron, while only an infinitesimal amount passes into the enormously greater number of degrees of freedom of the ether. Nothing of the nature of equipartition of energy appears to hold.

Here we see, in its most vivid form, the complete contradiction between experience and the results of the classical mechanics, which has led to the development of the quantum-theory. Before accepting this contradiction as finally proved, it will be of value to examine in more detail the mechanism of transfer of energy between matter and ether. We shall find that a study of this mechanism will merely lead to the same general result as has been obtained by the wider theory of statistical mechanics.

#### *Radiation from Resonators.*

**510.** Consider first the exchange of energy between a material resonator, as for instance a Hertzian vibrator, and the ether.

Let the resonator be regarded as a dynamical system, obeying the classical laws. Let its kinetic and potential energies be of the forms

$$2L = a\dot{\phi}^2,$$

$$2V = b\phi^2,$$

in which  $a$  and  $b$  are constants. When the resonator oscillates free from external disturbance, its equation of motion is

$$a\ddot{\phi} + b\phi = 0 \dots\dots\dots(986),$$

and the solution of this equation is

$$\phi = A \cos pt + B \sin pt \dots\dots\dots(987),$$

where  $A, B$  are constants, and  $p$  is such that  $ap^2 = b$ .

For a motion which is influenced by external agencies, such as the interaction with the ether, the equation of motion will be of the form (cf. § 476)

$$a\ddot{\phi} + b\phi = U \dots\dots\dots(988).$$

The value of  $U$  during any interval  $t=0$  to  $t=\tau$  may, by Fourier's theorem, be expressed in the form

$$U = \frac{1}{\pi} \int_0^\infty (F_q \cos qt + G_q \sin qt) dq \dots\dots\dots(989),$$

where the coefficients  $F_q, G_q$  are given by

$$\left. \begin{aligned} F_q &= \int_{t'=0}^{t'=\tau} U_{t-t'} \cos qt' dt' \\ G_q &= \int_{t'=0}^{t'=\tau} U_{t-t'} \sin qt' dt' \end{aligned} \right\} \dots\dots\dots(990)$$

and on comparing with the functions  $X, Y$ , defined by equations (925), we see that

$$X = \frac{1}{ap} F_p, \quad Y = \frac{1}{ap} G_p.$$

During the interval from  $t=0$  to  $t=\tau$ , the gain of energy for an average resonator was shewn, in § 477, to be  $\frac{1}{2}b(X^2 + Y^2)$ , and this may now be put in the form

$$\frac{1}{2}b(X^2 + Y^2) = \frac{b}{2a^2p^2} (F_p^2 + G_p^2) = \frac{1}{2a} (F_p^2 + G_p^2) \dots\dots(991).$$

Let the force  $U$  be supposed to originate in an electric force  $Z$  in any direction in the ether, then we may assume that  $U = cZ$ , where  $c$  is a constant. Let the radiant energy per unit volume in the ether, analysed into waves of different frequencies, be supposed to be

$$\int_{q=0}^{q=\infty} E_q dq.$$

Then the mean value of  $Z^2$  will be  $\frac{4}{3}\pi$  times this total radiant energy, and the mean value of  $U^2$  from time 0 to  $\tau$  will be equal to  $c^2$  times the mean value of  $Z^2$ . We accordingly have

$$\frac{1}{\tau} \int_{t=0}^{t=\tau} U^2 dt = \frac{4}{3} \pi c^2 \int_{q=0}^{q=\infty} E_q dq \dots\dots\dots(992).$$

But also, from a well-known theorem of Lord Rayleigh\*, if  $U$  is given by the expansion (989), we have

$$\frac{1}{\tau} \int_{t=0}^{t=\tau} U^2 dt = \frac{1}{\pi\tau} \int_{q=0}^{q=\infty} (F_q^2 + G_q^2) dq \dots\dots\dots(993).$$

Equations (992) and (993) both express the spectroscopic analysis of the mean value of  $U^2$ , so that the constituents must be the same in the two equations, giving

$$\frac{1}{\pi\tau} (F_q^2 + G_q^2) = \frac{4}{3} \pi c^2 E_q,$$

and we now have, for the average rate of absorption of energy by the resonator, from equation (991),

$$\frac{1}{2a} (F_p^2 + G_p^2) = \frac{2}{3} \frac{\pi^2 c^2}{a} E_p \dots\dots\dots(994).$$

511. We must next examine the average rate of radiation of energy from the resonator. Assuming the radiating mechanism to be electrical, we may suppose the average rate of emission of radiation in the interval from  $t=0$  to  $t=\tau$  to be given by either of the equivalent formulae

$$\frac{1}{\tau} \int_0^\tau C \ddot{\phi}^2 dt = - \frac{1}{\tau} \int_0^\tau C \phi \ddot{\phi} dt,$$

in which  $C$  is a constant. The left-hand formula gives the expression of Larmor for the radiation, while the right-hand formula gives that of Lorentz.

On substituting for  $\ddot{\phi}$  from equation (986), the right-hand formula becomes

$$- \frac{C}{a\tau} \int_0^\tau \phi (\dot{U} - b\phi) dt.$$

Using the values for  $\phi$  and  $\dot{U}$  given by equations (987) and (989), we readily find that, on averaging over all resonators,

$$\int_0^\tau \phi \dot{U} dt = 0,$$

so that the average rate of emission of energy is

$$\frac{C}{a\tau} \int_0^\tau b\phi^2 dt = \frac{C}{a} \overline{b\phi^2} = \frac{Cp^2}{a} \overline{a\phi^2}.$$

If there is a steady state of equilibrium between the resonators and the ether, this rate of emission must be equal to the rate of absorption obtained in formula (994). Comparing these expressions, we obtain

$$E_p dp = \frac{3C}{2\pi^2 c^2} \overline{a\phi^2} p^2 dp \dots\dots\dots(995),$$

which gives the partition of radiant energy in the steady state.

\* *Phil. Mag.* [5] xxvii. p. 466.

**512.** Whatever the mechanism of the resonator may be, if only it obeys the laws of classical mechanics, we may put

$$\overline{\alpha\dot{\phi}^2} = RT \dots\dots\dots(996),$$

and the value of  $E_p$  as given by formula (995) is seen to depend only on the quantities  $C$  and  $c$ , which in turn depend on the structure, but not on the motion, of the resonator.

For a Hertzian oscillator,  $C/c = 2/3V^2$ , where  $V$  is the velocity of light, and formula (995) becomes

$$E_p dp = \frac{RT}{\pi^2 V^3} p^2 dp \dots\dots\dots(997).$$

Transforming to wave-lengths by means of the relation  $p\lambda = 2\pi V$ , this becomes

$$E_\lambda d\lambda = 8\pi RT \lambda^{-4} d\lambda \dots\dots\dots(998),$$

agreeing exactly with the result of the general theory of § 502.

If the resonator consists of a single free electron capable of performing isochronous oscillations of frequency  $p/2\pi$ , we have  $c=e$  and  $C = \frac{2}{3}e^2/V^2$ , so that the partition of energy is again that given by equations (997) and (998).

#### *Radiation from Free Electrons.*

**513.** The partition of energy to be expected from other mechanisms of radiation can be worked out in detail in a similar way, but so long as this mechanism is governed by the laws of ordinary classical mechanics, only one result can possibly be obtained, namely that which is given by the general dynamical theory of §§ 502, 507, and is expressed by equation (985). The following cases are of interest.

When free electrons thread their way through the interstices of a solid, the forces to which they are subjected result in accelerations which must in turn, according to the classical mechanics, be accompanied by an emission of radiation. A steady state will be attained when the radiation emitted in this way is exactly equal to that absorbed by the matter. The problem of determining the steady state was first considered by Lorentz\*, who shewed that the partition of energy for waves of great wave-length must be that expressed by formula (998). Later, the same question was attacked by the present writer†, who confirmed Lorentz's result by a different method, and shewed that it could be extended to waves of all wave-lengths.

\* "On the Emission and Absorption by Metals of Rays of great wave-length," *Koninklijke Akad. van Wetenschappen*, Amsterdam, April 24, 1903.

† "The Motion of Electrons in Solids," *Phil. Mag.* xvii. (1909), p. 773, and *Phil. Mag.* xviii. (1909), p. 209.



A number of free electrons moving in a field of radiation will, quite apart from the presence of matter, both emit and absorb radiation. A steady state will be reached when the radiation of any wave-length absorbed by the electrons is statistically equal to that emitted. It can be shewn\* that, if the classical mechanics are obeyed, a final state will be reached only when the partition of energy in the ether is that given by equation (998).

514. These results merely illustrate and confirm the general result already obtained in § 502; they add nothing to it. So far as the radiation problem is concerned, we may summarise the conclusions obtained in the statement that for equilibrium to exist between matter and ether, the law of partition of radiant energy in the ether in terms of wave-length, must be that given by formula (998), namely

$$8\pi RT\lambda^{-4}d\lambda \dots\dots\dots(999).$$

It follows, as we have already seen, that the temperature of the matter must be zero: there can be no equilibrium between matter and ether until the matter has lost all its energy to the ether.

This is the conclusion arrived at from a study of the radiation problem based on the classical system of dynamics: the state of things predicted is, however, so utterly different from that observed in nature that we are compelled to contemplate an abandonment, or at least a modification, of the classical mechanics.

\* *Phil. Mag.* xxvii. (1914), p. 14, or J. H. Jeans, *Report on Radiation and the Quantum Theory* (1914), p. 14.

## CHAPTER XVIII

### RADIATION AND THE QUANTUM THEORY

#### THERMODYNAMICS OF RADIATION.

**515.** THE classical system of mechanics, when applied to the radiation problem, led to a solution which proved to be in violent disagreement with experience. We shall begin the present chapter by explaining a different line of attack on this problem, based only on general thermodynamical principles.

Consider an enclosure of any shape, of which the walls are impervious to energy of all kinds, and therefore in particular to radiation. Let it contain a certain amount of heated matter which will of course fill the enclosure with radiant energy, and let a steady state finally be reached in which the matter is at a temperature  $T$ . Since there is no loss of energy in this state, each piece of matter inside the enclosure retains its temperature indefinitely, and therefore the amount of energy it gains by absorption of radiation must exactly balance the amount it loses by emission of radiation. Considering two pieces of matter,  $A$  and  $B$ , it is readily seen that the stream of energy which flows from  $A$  to  $B$  must be exactly equal to that which flows from  $B$  to  $A$ . Hence we arrive at the conception of a stream of energy appropriate to matter of temperature  $T$ , this depending only on  $T$  and not on other quantities involved in the structure of matter. It follows that the density of radiant energy inside the enclosure will be a function of  $T$  only\*.

#### *Stefan's Law.*

**516.** Let it be supposed possible to increase or decrease the volume of the enclosure, as for instance through one of the walls being supposed to consist in part of a moveable piston. Consider a change in which the total volume of the enclosure is increased from  $v$  to  $v + dv$ , and suppose that the amount of matter inside the enclosure is so infinitesimal that its heat-energy may be disregarded.

\* A fuller discussion of the matter of this section will be found in almost any text-book on Heat. See for example, Poynting and Thomson's *Heat*, Chapter xv, or Preston's *Heat* (Second Edition), Chapter vi, Section 5.

The equation of energy for the radiant energy inside the enclosure can be written down in the same way as that for a gas in § 244. The equation is readily seen to be (cf. equation (487))

$$dQ = d(Ev) + p dv \dots\dots\dots(1000),$$

in which  $p$  now denotes the pressure exerted on the piston by the ether inside the enclosure, and so is the pressure of radiation corresponding to the energy  $E$  per unit volume inside the enclosure.

Assuming the second law of thermodynamics to hold,  $dQ/T$  must be a perfect differential  $d\phi$ , where  $dQ$  refers to the change of energy in any reversible process. Such a process will be one in which the volume  $v$  and the temperature  $T$  change, while the radiant energy remains always in equilibrium with the temperature  $T$  of the matter. For a change of this type,

$$d\phi = \frac{dQ}{T} = \frac{d(Ev)}{T} + \frac{p}{T} dv = \left(\frac{E+p}{T}\right) dv + \frac{v}{T} \frac{dE}{dT} dT \dots\dots(1001),$$

and this will be a perfect differential if

$$\frac{\partial}{\partial T} \left(\frac{E+p}{T}\right) = \frac{\partial}{\partial v} \left(\frac{v}{T} \frac{dE}{dT}\right).$$

Since  $E$  depends only on  $T$  and not on  $v$ , the right-hand member of this equation reduces to  $\frac{1}{T} \frac{dE}{dT}$ , and the equation becomes

$$\frac{dp}{E+p} = \frac{dT}{T} \dots\dots\dots(1002).$$

The value to be assigned to  $p$ , the pressure of radiation, is known both from theory and experiment. Since the radiation now under consideration must be supposed to be scattered equally in all directions in space, the pressure per unit area must be equal to one-third of the energy per unit volume. Putting  $p = \frac{1}{3}E$ , equation (1002) becomes

$$\frac{dE}{E} = 4 \frac{dT}{T},$$

of which the integral is

$$E = \sigma T^4 \dots\dots\dots(1003),$$

where  $\sigma$  is a constant.

The law expressed by equation (1003) is generally known as Stefan's Law, having been announced as an empirical law by Stefan\* in 1879. A theoretical proof, similar to the one given above, was published by Boltzmann† in 1884, following a method previously developed by Bartoli‡. Stefan's Law

\* *Wiener Sitzungsber.* LXXIX. (2) (1879), p. 391.

† *Wied. Ann.* XXII. (1884), p. 291.

‡ *Sopra i movimenti prodotti dalla luce e dal calore* (La Monnier, Florence, 1876).

is found to agree with experiment\*, the usually accepted value for the constant  $\sigma$  being Kurlbaum's value†

$$\sigma = 7.06 \times 10^{-15} \text{ c.g.s. (centigrade) units.}$$

The value of  $E$  at  $0^\circ \text{C.}$  is accordingly

$$\sigma T_0^4 = 3.93 \times 10^{-5} \text{ ergs per cu. cm.}$$

*Wien's Displacement Law.*

517. Wien‡ has shewn how this thermodynamical argument can be extended so as to give not only the total energy  $E$  at temperature  $T$ , but also some knowledge of the partition of this energy according to wave-length.

Consider what may be called an adiabatic change, namely one in which the volume of the enclosure changes while no energy either enters or leaves. To study such a change we put  $dQ = 0$  in equation (1000) and obtain

$$d(Ev) = -pdv = -\frac{1}{3}Edv,$$

of which the integral is readily found to be

$$Ev^{\frac{4}{3}} = \text{constant,}$$

or, since  $E$  is proportional to  $T^4$ ,

$$Tv^{\frac{1}{3}} = \text{constant} \dots\dots\dots(1004).$$

This equation expresses the adiabatic law for radiation, just as equation (515) expressed the corresponding law for a gas.

Equation (1004) shews that an alteration in the volume  $v$  must alter the temperature of the radiant energy. The partition of this energy according to wave-length must also be altered. To understand the mechanism by which this change is produced, let us fix our attention on a single beam of radiation of wave-length  $\lambda$ . This will be reflected round and round the enclosure, and the reflections must include a certain number from the moving piston. At each such reflection the wave-length of the beam must be altered in accordance with Doppler's principle. If the motion of this piston is sufficiently slow, each beam will meet the piston the same number of times, and as the conditions of reflection will, on the average, be the same for every beam, the whole of the radiation which was initially of wave-length  $\lambda$  must ultimately be changed into radiation of the same new wave-length  $\lambda'$ .

\* See, for instance, Winkelmann's *Handbuch d. Physik*, III. (Wärme), p. 374.

† *Wied. Ann.* LXV. (1898), p. 746. Other determinations of the value of  $\sigma$  are  $7.0 \times 10^{-15}$  (Bauer and Moulin, *Comptes Rendus*, 1910),  $7.10 \times 10^{-15}$  (Valentiner, *Ann. d. Physik*, xxxi. (1910), p. 275). See also Richardson, *Electron Theory of Matter*, p. 355.

‡ *Berlin. Sitzungsber.* 9 Feb. 1893; *Wied. Ann.* LII. (1894), p. 156, and LVIII. (1896), p. 662. I have followed Wien's method less closely than that of Larmor (*Brit. Assoc. Report*, 1900; *Encyc. Britannica*, 11th edition, Art. "Radiation," xxii. p. 787).

From Doppler's principle, it is clear that the ratio  $\lambda/\lambda'$  must depend solely on the motions of the walls of the enclosure, and must therefore be the same for all wave-lengths.

During the change in the volume of the enclosure there can be no transfer of energy between the different constituents of the original radiation. Each constituent will alter its colour, but cannot alter its energy. Nevertheless, the final partition of radiant energy, after the change of volume has taken place, must itself be in thermodynamical equilibrium at some new temperature  $T'$ .

For if this were not so, it would be possible to allow the final radiation to interact with an infinitesimal amount of matter, and this would result in an interchange of energy between the various constituents of the radiation until thermodynamical equilibrium was attained. The entropy of the radiation would necessarily increase during this process. Let  $\phi, \phi'$  be the entropies before and after the change of volume, and let  $\phi' + \delta$  be the entropy after thermodynamical equilibrium is attained,  $\delta$  being positive. The volume of the enclosure may now be restored to its original value  $v$ . The change in entropy must by equation (1001) be  $\phi - \phi'$ , so that the final entropy must be  $\phi + \delta$ . The maximum entropy possible at the temperature is, however, by hypothesis, equal to  $\phi$ , so that  $\delta$ , which cannot be negative, must be zero. Thus the compressed radiation must itself have been in thermodynamical equilibrium at some new temperature  $T'$ .

It now follows that the ratio of change of wave-length  $\lambda/\lambda'$  must depend only on the volumes and temperatures before and after the change. The temperatures are however connected with the volumes by relation (1004), so that  $\lambda/\lambda'$  may be thought of as depending only on  $v$  and  $v'$ . Hence, from a consideration of physical dimensions, we must have

$$\frac{\lambda}{\lambda'} = \left(\frac{v}{v'}\right)^{\frac{1}{2}}$$

Combining this with equation (1004), we obtain

$$\lambda T = \lambda' T' \dots\dots\dots(1005),$$

so that  $\lambda T$  remains constant for any constituent of the radiation through all changes of volume and temperature.

**518.** It follows that the law of partition of radiant energy at any temperature  $T$  can be deduced from that at any standard temperature  $T'$  by altering all wave-lengths in the ratio required by relation (1005), while at the same time multiplying the energy throughout by the factor required to give the appropriate value to the total energy. For this reason, the law expressed by equation (1003) is commonly called Wien's Displacement Law.

The law of partition of energy at temperature  $T$  must accordingly be of the form

$$E_\lambda d\lambda = \phi(\lambda T) F(T) d(\lambda T),$$

in which, in order that equation (1001) may be satisfied,  $F(T)$  must be proportional to  $T^4$ . Hence it appears that the partition of energy may be expressed in the form

$$E_\lambda d\lambda = F(\lambda T) T\lambda^{-4} d\lambda \dots\dots\dots(1006).$$

These laws are believed to be completely confirmed by observation.

**519.** So far as is known, equation (1006) gives all the information which can be obtained about the law of partition of radiation from thermodynamical principles alone.

It will already have become evident from Chapter V that the second law of thermodynamics is very much more general than the particular set of dynamical laws from which it was there derived. Indeed, the second law appears to be deducible from almost any set of dynamical laws which imply the law of causation\*. Thus equation (1004) may be regarded as the limit of our knowledge until we assume some particular set of dynamical laws, when it must of course be possible fully to determine the function  $F(\lambda T)$ . Different forms of this function may be thought of as associated with different sets of dynamical laws.

**520.** For the classical dynamical laws, the function  $F(\lambda T)$  was evaluated in the last chapter, and was found to reduce to a constant, namely  $8\pi R$ , a value which was readily seen to be in contradiction with experience.

In general it may be noticed that  $F(\lambda T)$  must be of the same physical dimensions as  $8\pi R$ , and so must be of the form †

$$F(\lambda T) = 8\pi R f\left(\frac{k}{RT\lambda}\right),$$

where  $k$  is a constant, of which the physical dimensions must be those of  $RT\lambda$ , so that  $f$  reduces to a pure numerical multiplier. It will be seen that the classical system of dynamics can provide no universal constant of the physical dimensions of  $RT\lambda$  (*i.e.* energy  $\times$  length), a circumstance which in itself shews the necessity of looking beyond the classical dynamics.

\* *Phil. Mag.* xx. (1910), p. 943.

† Strictly speaking  $f\left(\frac{k}{RT\lambda}\right)$  ought to be replaced by  $f\left(\frac{k_1}{RT\lambda}, \frac{k_2}{RT\lambda}, \dots\right)$ , but this generalisation proves to be unimportant.

*Planck's Radiation Formula.*

521. According to Planck's theory, the form of the function  $f$  is given by

$$f(x) = \frac{x}{e^x - 1} \dots\dots\dots(1007),$$

where  $x$  stands for  $k/RT\lambda$ , and  $k$  is an entirely new physical constant, to which no meaning has so far been assigned in terms of the older dynamics. Thus Planck's complete radiation formula is

$$E_\lambda d\lambda = \frac{k/RT\lambda}{e^{k/RT\lambda} - 1} 8\pi RT\lambda^{-4} d\lambda \dots\dots\dots(1008).$$

Planck replaces  $k$  by  $hV$ , where  $V$  is the velocity of light, and  $h$  is a new constant commonly called Planck's constant. If  $\nu$  is the number of vibrations per second of light of wave-length  $\lambda$ , so that  $\lambda = V/\nu$ , the value of  $x$  is

$$x = \frac{k}{RT\lambda} = \frac{h\nu}{RT} \dots\dots\dots(1009).$$

This formula is found to agree extremely well with experiment\*. By comparison with observation it is of course possible to evaluate the two constants  $R$  and  $h$  which are involved in the formula†. As has already been mentioned (§ 8), the value found for  $R$  in this way agrees extremely well with other determinations, while the value of  $h$  is found to be

$$h = 6.55 \times 10^{-27} \text{ erg secs.}$$

522. The simplest way of arriving theoretically at Planck's formula is perhaps the following.

Suppose that a dynamical system contains a great number of similar parts or components, each having only one degree of freedom, and having energy of the form

$$E = \frac{1}{2} (a\phi^2 + b\dot{\phi}^2).$$

These units can clearly describe isochronous vibrations of frequency  $p/2\pi$ , such that  $ap^2 = b$ . The values of  $\phi$  and  $\dot{\phi}$  for such a vibration will be of the form

$$\phi = A \cos(pt + \eta), \quad \dot{\phi} = -Ap \sin(pt + \eta) \dots\dots\dots(1010).$$

From § 105, it appears that the law of distribution of the coordinates  $\phi, \dot{\phi}$  will be of the form

$$Ce^{-2hE} d\phi d\dot{\phi} \dots\dots\dots(1011).$$

From equations (1010), it is easily seen that

$$d\phi d\dot{\phi} = Ap dA d\eta = dE d\eta / \sqrt{ab},$$

\* For full discussion of the agreement of Planck's formula with experiment, see *La Théorie du Rayonnement et les Quanta* (Gauthier-Villars, Paris, 1912).

† See Richardson, *Electron Theory of Matter*, p. 356.

so that on integrating with respect to  $\eta$ , the law of distribution of values of  $E$  is found to be

$$\frac{2\pi C}{\sqrt{ab}} e^{-2hE} dE \dots\dots\dots(1012).$$

Imagine that equal small ranges of energy  $dE$  are marked out surrounding the values  $E = 0, E = \epsilon, E = 2\epsilon$ , etc. From formula (1012), the numbers of units lying inside these ranges will stand in the ratio

$$1 : e^{-2h\epsilon} : e^{-4h\epsilon} : e^{-6h\epsilon} : \dots,$$

so that if  $N$  have zero energy, the numbers having energies  $\epsilon, 2\epsilon, 3\epsilon, \dots$  will be  $N e^{-2h\epsilon}, N e^{-4h\epsilon}, N e^{-6h\epsilon}$ , etc. The total number of systems under consideration will be

$$N(1 + e^{-2h\epsilon} + e^{-4h\epsilon} + e^{-6h\epsilon} + \dots) = \frac{N}{1 - e^{-2h\epsilon}} \dots\dots\dots(1013),$$

while the total energy of all the systems is

$$N(\epsilon e^{-2h\epsilon} + 2\epsilon \cdot e^{-4h\epsilon} + 3\epsilon \cdot e^{-6h\epsilon} + \dots) = \frac{N\epsilon}{e^{2h\epsilon}(1 - e^{-2h\epsilon})^2} \dots(1014).$$

On division, the mean energy of all the vibrations now under consideration is seen to be

$$\frac{\epsilon}{e^{2h\epsilon} - 1} = RT \frac{x}{e^x - 1} \dots\dots\dots(1015),$$

where  $x$  stands for  $\epsilon/RT$ .

**523.** If all values were possible for the energies of the units, the mean energy would, from the theorem of equipartition of energy, be  $RT$ . But when the energies are limited to the small equal ranges surrounding the values  $E = 0, \epsilon, 2\epsilon, \dots$ , we have found that the mean energy is only equal to  $x/(e^x - 1)$  times the equipartition value. This multiplying factor is, however, exactly of the form demanded by Planck's formula (cf. equation (1007)). To make the formulae agree completely the two values of  $x$  must be the same in equations (1007) and (1015), and this requires that

$$\epsilon = h\nu \dots\dots\dots(1016).$$

This last equation may be regarded as the fundamental equation of Planck's theory. The quantity  $\epsilon$  measures the "quantum" of energy of frequency  $\nu$ .

**524.** In the foregoing analysis, it has not been necessary to specify the nature of the units under consideration.

Planck's original method\* was to suppose that in all matter there were a great number of "resonators" of every possible period. The mean energy of any resonator of a definite frequency  $\nu$  is supposed to be that expressed by formula (1015), so that the mean value of its kinetic energy  $\frac{1}{2} a \dot{\phi}^2$  is equal

\* *Ann. d. Physik*, IV. (1901), p. 556.



to half this, and on inserting this value into equation (995) of the last chapter, we obtain, in place of equation (998),

$$E_\lambda d\lambda = 8\pi RT\lambda^{-4} \frac{x}{e^x - 1} d\lambda \dots\dots\dots(1017),$$

which is Planck's formula.

This method of Planck's is certainly open to grave objections. For in arriving at formula (1015) it has been assumed that the energy of a resonator is limited to one of the values 0,  $\epsilon$ ,  $2\epsilon$ , ..., whereas in arriving at equation (995) it was supposed that the energy could, and did, vary continuously.

**525.** An alternative way of interpreting the analysis of § 522 is to suppose that the vibrations there considered are the vibrations of the ether itself. The number of vibrations per unit volume within a range  $d\lambda$  of wave-length is, from § 500, equal to  $8\pi\lambda^{-4}d\lambda$ ; the mean energy of each of these vibrations is that given by formula (1015), and on multiplication we arrive directly at formula (1017) for the partition of energy in the ether.

With respect to this way of regarding the problem, it is to be noticed that the ether itself provides no mechanism for the interchange of energy between vibrations of different wave-lengths. This interchange can only occur through the intermediary agency of some kind of matter, and we are led to contemplate interchanges of energy between matter and ether taking place only by units of amount  $\epsilon$ . This in turn requires us to suppose that radiation travels through the ether, tied up, so to speak, in bundles of amount  $\epsilon$ , or that when it does not, no interaction between ether and matter can take place, a supposition which seems to be contradicted by most of the facts of the undulatory theory of light.

**526.** Before discussing these or other physical interpretations of the quantum-theory, it will be convenient to consider another problem. We have seen that two physical schemes (§§ 524, 525) can lead to the equations of the quantum-theory, but neither of these schemes appears, at first sight at least, to be of great plausibility. The question arises whether schemes of this somewhat revolutionary kind are necessary to explain the facts of radiation, or whether some simpler physical scheme, more in keeping with our well-established conceptions of physics, cannot be found to lead to the same result as the quantum-theory. We may in fact attack the converse problem: Given the observed laws of radiation, what systems of dynamics must be postulated in order to obtain these laws?

**527.** Let us return to the investigation of Chapter V (§ 78 *et seq.*), and examine to what extent it must be modified when the classical laws of mechanics are no longer supposed to hold.

The first step in the argument consisted in shewing (§ 85) that for a conservative system the swarm of representative points in the generalised

space moved without any concentration taking place: the density of any part of the swarm remained perpetually the same.

When the classical laws are abandoned, this conclusion can no longer be regarded as established. And so long as the actual laws are unknown the exact modification required cannot be ascertained.

It is, however, clear that the motion of the system under consideration must obey some law of determinism: if a state  $A$  is on one occasion succeeded by a state  $B$  then the state  $A$  must always be succeeded by the state  $B$ . If this were not so, exactly similar experiments would not invariably lead to exactly similar results, and the uniformity of nature would disappear. The moving representative points in the generalised space must accordingly be supposed to follow definite tracks through this space. This being so, it will be possible to arrange the density of the initial swarm of particles in such a way that the density at any point of the space remains always the same. In Chapter V we had  $\frac{d\rho}{dt} = 0$  and  $\frac{D\rho}{Dt} = 0$  throughout the space, the former being a matter of arrangement, and the latter a consequence of our dynamical equations. In the present problem we can only arrange for the former equation to be true. This introduces the simplification that we need only consider one permanent swarm of points; the density varies at different points of the space, but does not vary with the time.

If the density of this swarm varied only by a finite amount from point to point, we should still be led to the theorem of equipartition of energy, and consequently to the radiation formula (999). For we have seen that equipartition of energy holds at every point of the generalised space except for small infinitesimal regions. It follows that the only way of escaping the equipartition formula is by supposing that the density of the swarm of representative points is zero at every point throughout the whole of the generalised space, except for small infinitesimal regions  $R_1, R_2, \dots$  in which equipartition does not hold, and at these there may be dense swarms of points. Further, in order to satisfy the hydrodynamical equation of continuity in the generalised space zero density must be associated with infinite velocity, so that the motion of the representative points must consist of sudden jumps from one of the regions  $R_1, R_2 \dots$  to another.

In this way it appears that in seeking to avoid the equipartition formula (999), we are inevitably led to contemplate motion involving discontinuities of some kind\*. We may next consider what special type of discontinuities must be postulated in order to arrive at Planck's law.

**528.** Let us return to the analysis given in §§ 91—98 of Chapter V, and suppose that  $E_1$  is the energy of  $M$  vibrations each of frequency  $\nu$  vibrations

\* See on this subject a very important paper by Poincaré, *Journ. de Phys.* [5] II. p. 5 (1912), and the same author's *Dernières Pensées*, Ch. VI, "L'hypothèse des Quanta."

per second. According to Planck's formula, the value of  $E_1$  must be given by

$$E_1 = \frac{M\epsilon}{e^{\frac{\epsilon}{RT}} - 1},$$

where  $\epsilon = h\nu$ , and on solving for  $T$  we obtain

$$\frac{1}{T} = \frac{R}{\epsilon} \log \left( 1 + \frac{M\epsilon}{E_1} \right) \dots\dots\dots(1018).$$

In equations (174) and (157) we had the relations

$$\frac{1}{RT} = \frac{d}{dE_1} \log F_1(E_1) = \frac{d}{dE_1} \log W_1 \dots\dots\dots(1019),$$

and these equations may be considered to be independent of any special system of dynamical laws if  $W$  is taken to represent, not the volume of the generalised space in which a certain partition of energy holds, but the total number of representative points in the space for which this partition holds. Comparing equations (1018) and (1019), we obtain

$$\frac{d}{dE_1} \log F_1(E_1) = \frac{1}{\epsilon} \log \left( 1 + \frac{M\epsilon}{E_1} \right),$$

giving on integration

$$\log F_1(E_1) = \left( M + \frac{E_1}{\epsilon} \right) \log \left( M + \frac{E_1}{\epsilon} \right) - \frac{E_1}{\epsilon} \log \frac{E_1}{\epsilon} + \text{cons. } \dots(1020).$$

If we write  $P$  for  $E_1/\epsilon$ , and use Stirling's formula (69), this equation becomes

$$F_1(E_1) = \frac{(M + P)!}{P!} \times \text{a constant } \dots\dots\dots(1021).$$

But  $(M + P)!/P!$  is the number of ways in which  $P$  similar articles can be put into  $M$  similar pigeon-holes, or, more appropriately for our present investigation, is the number of ways in which  $P$  similar and indivisible units of energy can be distributed among  $M$  different similar vibrations. Since formula (1021) gives the only possible value for  $F_1(E_1)$ , it appears that Planck's formula can only be obtained by supposing that the total energy  $E_1$  is made up of  $P$  similar indivisible units of energy, and that these are distributed indifferently between the  $M$  vibrations. Since  $P$  stands for  $E_1/\epsilon$ , the unit of energy is

$$\frac{E_1}{P} = \epsilon = h\nu.$$

Thus we see that Planck's formula can only be arrived at by hypotheses which must be essentially identical with those already made in § 523. In the generalised space there are no representative points except in isolated regions which are such that the energy of every vibration is a multiple of  $h$  times its frequency. In the physical system the energy of each vibration must remain the same, and equal to a multiple of  $h\nu$ , until a sudden cataclysm of some kind results in a change by an amount which again must be a multiple of  $h\nu$ .

*Numerical Values.*

**529.** Before discussing the physical aspects of this remarkable theory, we may attempt, with the help of numerical data, to form some estimate of the magnitude of the unit of energy  $\epsilon$ .

The value of Planck's constant  $h$  has been seen to be  $6.55 \times 10^{-27}$  erg secs., while the value of  $\nu$  for yellow light ( $D_1$  or  $D_2$ ) is  $5.01 \times 10^{14}$ . Thus for the unit of energy appropriate to light of this colour, we have

$$\epsilon = h\nu = 3.28 \times 10^{-12} \text{ ergs.}$$

This may be compared with other amounts of energy met with in the Theory of Gases. In § 166 we found that at  $0^\circ \text{C}$ . the energy of translation of a molecule or atom ( $\alpha T_0$ ) is  $5.53 \times 10^{-14}$  ergs, so that the quantum  $\epsilon$  for yellow light is about equal to the energy of translation of 60 atoms or molecules at  $0^\circ \text{C}$ . In accordance with Wien's displacement law, the value of  $\lambda$ , say  $\lambda_m$ , for which  $E_\lambda$  is a maximum, varies inversely as the temperature. Thus  $\lambda_m T$  is a constant, and the value of this constant is found to be  $0.294 \text{ cm. deg.}^*$  The energy in a quantum of radiation of wave-length  $\lambda_m$  is

$$\epsilon = h\nu = \frac{hV}{\lambda_m} = 6.68 \times 10^{-16} T.$$

The energy per atom of the solid at temperature  $T$  is however  $3RT$  or  $4.04 \times 10^{-16} T$ . Thus the quantum of light of any colour is equal to 1.65 times the energy of an atom of the solid at the temperature corresponding to this radiation (or, very approximately, to the energy of a molecule of a diatomic gas at this temperature).

**530.** According to the classical mechanics, the chance of a system possessing no energy at all is an infinitesimal one.

According to Planck's system, we saw in § 516 that out of a number

$$\frac{N}{1 - e^{-2h\epsilon}}$$

of vibrations,  $N$  must be supposed to possess no energy at all. The number which possess some energy must accordingly be

$$\frac{Ne^{-2h\epsilon}}{1 - e^{-2h\epsilon}},$$

which is only a fraction  $e^{-2h\epsilon}$  of the total number.

If  $\epsilon$  is even moderately large compared with  $RT$ , the fraction  $e^{-2h\epsilon}$  or  $e^{-\epsilon/RT}$  will be very small. For instance, for matter at  $0^\circ \text{C}$ .,

$$RT = 3.69 \times 10^{-14} \text{ ergs};$$

\* Lummer and Pringsheim, *Verhand. d. Deutsch. Phys. Gesell.*, 1. (1899), p. 230.

the quantum for yellow light is  $3.28 \times 10^{-12}$  ergs, so that in this case  $\epsilon/RT = 89$  (about), and  $e^{-2hc} = 10^{-39}$ . Thus out of  $10^{39}$  vibrators at  $0^\circ\text{C}$ . capable of emitting yellow light, only one must be expected to have any energy, while it further appears from § 516, that the odds are  $10^{39}$  to 1 that this one will only have one quantum of energy.

Corresponding to radiation of the wave-length  $\lambda_m$ , the quantum is found to be

$$\epsilon = 4.965RT,$$

so that even as regards vibrations of wave-length  $\lambda_m$  at any temperature, only one in  $e^{4.965}$ , roughly 1 in 140, of the vibrations will have any energy. And of those vibrations which do possess energy, only about 1 in 140 will possess more than one quantum.

#### PHYSICAL PHENOMENA.

##### *Physical basis for the Quantum-theory.*

531. It has already been explained (§§ 524, 525) that there are two ways of providing a physical basis for the quantum-theory; the discussion of §§ 527, 528 makes it difficult to find any other way essentially different from these two.

According to one view, the ether must be regarded as possessing so much substantiality that it forms an essential part of every dynamical system which is capable of emitting or absorbing radiation. The energy of this part of the system must then, in accordance with the result of § 528, be supposed to fall into quanta, so that we are led to the theory of "light-quanta" first put forward by Einstein\*. According to this view, radiation must consist of indivisible bundles or "atoms" of monochromatic light, the energy of each bundle of light of frequency  $\nu$  vibrations per second being  $h\nu$ .

According to the other view, on which the original theory of Planck was based, the ether has not sufficient substantiality for its energy to be discussed in this way; it serves as a medium for the transfer of energy from one part of a material system to another rather than as itself being a receptacle for energy. Those who hold this view find it as much a misuse of terms to speak of the "energy of the ether" as it would be to speak of the eloquence of a telephone wire. And they can claim that every success of the theory of relativity strengthens their case.

The two views lead to a real difference of beliefs as to the physical facts and the processes taking place. According to the first view, a quantum of energy set free in the ether must move through the ether as an indivisible

\* *Ann. d. Physik*, xvii. (1905), p. 182, xx. (1906), p. 199, and xxii. (1907), p. 180.

unit, until it is reabsorbed entire by some material system, while, according to the second view, it will spread out through the whole of space as directed by the ordinary equations of the undulatory theory of light, only such parts being reabsorbed as happen to fall directly upon matter.

532. It might naturally be expected that experiment could immediately decide between two views in such sharp contrast as these are. In point of fact, however, experimental evidence is strangely contradictory, so that the question has still to remain to a large extent an open one.

Against the view that radiation travels through the ether in indivisible quanta must be set practically all the evidence of the undulatory theory of light and, in particular, that of the phenomena of diffraction and interference. If light-quanta were strictly indivisible, interference could not be obtained by splitting up a quantum into two beams: it could only occur at a point at which two or more quanta happened to exist simultaneously. The fainter the light in any experiment, the smaller the chance would be of two quanta coexisting in this way, so that if the light were sufficiently reduced in intensity the whole interference phenomenon ought to disappear. That this does not happen has been shewn by Taylor\*, who reduced the intensity of illumination until an exposure of 2000 hours was necessary to affect a sensitive plate, and yet obtained photographs of diffraction patterns in which light and dark bands alternated with undiminished clearness. A simple calculation shews that, if light had existed only in indivisible quanta, no interference at all ought to have been observed in this experiment.

More evidence, equally adverse to the theory of light-quanta, can be obtained by considering what would have to be the size in space of light-quanta. It is possible to obtain interference over a path-difference equal to about a million wave-lengths, and this can hardly be interpreted except as meaning that a light-quantum must have a length in space comparable with a million wave-lengths, a length therefore of several feet. But it is hard to see how a quantum so long as this can be indivisible.

Again, a telescope with a five-foot object-glass is found to have a greater resolving power than one with a five-inch object-glass. This, on the light-quantum theory, can only mean that the incident light-quanta must in some way be spread over the whole object-glass of the five-foot telescope. But it is difficult to think of quanta of five-foot cross-section as indivisible, and if they were, it is hard to see how any light at all could get into a five-inch telescope. If light-quanta were small and concentrated, the only difference in definition between a large and a small telescope would arise from the large telescope collecting more quanta than the small one. It would therefore shew itself as a mere difference in intensity, and a small

\* *Proc. Camb. Phil. Soc.* xv. (1909), p. 114.

telescope would resolve a pair of bright stars just as well as a large telescope would resolve an equally close pair of faint stars\*. This is of course quite contrary to observation.

**533.** All this evidence seems conclusive against a theory of light-quanta, and yet there is equally conclusive evidence on the other side. For instance, in the photo-electric phenomenon, light of a suitable frequency is found to be capable of discharging negative electrons from metals, no matter how feeble the intensity of the light may be †. The light may be so feeble that it would have to fall for hours on an atom before the atom could have absorbed sufficient energy to detach an electron, and yet the moment light of this feeble intensity is turned on to a metallic surface, the photo-electric effect is found to commence. It is impossible to understand this except by supposing that the light is in some way tied up in very concentrated packets ‡.

A similar phenomenon is observed in connection with the ionisation of gases by Röntgen radiation §.

Still more convincing evidence is obtained from the photo-electric phenomenon when the frequency of the light is taken into consideration. For red light, no matter how intense or long-continued, will not effect any ionisation at all, while ultra-violet light, even if of the feeblest intensity, results at once in the discharge of electrons. It appears as though a large packet of energy is required to break up an atom, and the packets of energy which constitute red light are not of sufficient power.

This evidence may not be thought sufficient to dispose of all the conflicting evidence from the phenomena of interference, diffraction, etc., but it will at least indicate that the photo-electric phenomenon is worth studying more in detail, and this we now proceed to do, looking out especially for the connection between this phenomenon and the quantum-theory.

\* These instances, and many others of an equally forcible nature, are given by Lorentz (*Phys. Zeitschrift*, XI. (1910), p. 349); see also *British Association Report*, Birmingham (1913), p. 376.

† For a summary of the facts, see Hughes, *Photo-Electricity* (1914), or Campbell's *Modern Electrical Theory* (2nd Edition, 1913).

‡ Alternative explanations have been offered—and usually subsequently withdrawn. Lenard suggested an explanation in terms of "trigger-action" (*Ann. d. Phys.* VIII. (1902), p. 149), but has since admitted its unsatisfactoriness (see Ramsauer, *Phys. Zeit.* XII. (1911), p. 997). Cf. J. H. Jeans, *Report on Radiation and the Quantum-Theory*, Chap. v.

§ See J. J. Thomson, *Electricity and Matter*, p. 63. It will be remembered that, before the advent of the light-quantum theory, this phenomenon led Sir J. J. Thomson to consider the possibility of a wave-front having a structure, the active parts being, as it were, bright specks of very great intensity on a dark ground, and the dark parts being comparatively inert and actionless (*l.c.* pp. 63, 65). This obviously brings us to something very similar to the theory of light-quanta. See also J. H. Jeans, *Report on Radiation and the Quantum-Theory*, p. 85.

*The Photo-Electric Phenomenon.*

534. Since the early experiments of Hertz it has been known that the incidence of high-frequency light on the surface of a conductor results in its acquiring a positive charge if it was originally uncharged, or losing a negative charge if it originally had one. These phenomena are now known to be caused by the emission of negative electrons from the metal, the electrons being in some way set free by the incidence of the light.

In any one experiment, the velocities with which the electrons leave the metal are observed to have all values from zero to a certain clearly-defined maximum velocity  $v$ , the value of  $v$  depending on the conditions of the particular experiment. This can be naturally interpreted as meaning that in any one experiment, all the electrons are ejected out of their atoms with the same velocity  $v$ , but those which come from some distance below the surface lose part of their velocity in fighting their way out.

It appears to be a general law that the maximum velocity  $v$  of the discharged electrons does not depend on the temperature\* of the metal, or on the intensity of the incident light†, but solely on the nature of the metal and on the frequency of the light. For a given metal it is found that the velocity  $v$  increases as the frequency of the incident light is increased, but there is a critical frequency  $\nu_0$  below which the action does not occur at all. For any frequency  $\nu$  above this, the velocity  $v$  is found to be given by‡

$$\frac{1}{2}mv^2 = k(\nu - \nu_0) \dots \dots \dots (1022).$$

An equation of this form was first suggested by Einstein§, as being the equation which ought to connect  $h$  and  $\nu$  on the hypothesis of light-quanta. Making the simplest assumptions possible, it is clear that the kinetic energy  $\frac{1}{2}mv^2$  of the projected electron ought to be equal to the energy of the radiation absorbed minus the work required to take the electron out of the field of force of its atom. The former amount of energy ought, on the light-quantum theory, to be  $h\nu$ , while the latter is of course  $eV$ , where  $V$  is the ionisation potential of the substance in question. Thus  $v$  and  $\nu$  ought, on these very simple assumptions, to be connected by an equation of the form of (1022) in which  $k$  ought to be equal to  $h$ , and  $k\nu_0$  to  $eV$ .

\* Ladenburg, *Verhand. d. Deutsch. Phys. Gesell.* ix. (1907), p. 165; Lienhop, *Ann. d. Phys.* xxi. (1906), p. 281.

† Lenard, *Ann. d. Phys.* viii. (1902), p. 149; Pohl and Pringsheim, *Verhand. d. Deutsch. Phys. Gesell.* xv. (1912), p. 974.

‡ See in particular, A. Ll. Hughes, *Phil. Trans.* 212, A (1912), p. 205, and Richardson and Compton, *Phil. Mag.* xxiv. (1912), p. 575.

§ *Ann. d. Phys.* xxvii. (1905), p. 146.



535. The following table gives some values found by Hughes\* for  $k$  and for  $V_0 (= kv_0/e)$ , these being obtained by comparing equation (1022) with experimental determinations of  $v$ .

Element	$k$	$V_0 = \frac{kv_0}{e}$	Element	$k$	$V_0 = \frac{kv_0}{e}$
Ca .....	$4.91 \times 10^{-27}$	2.57 volts	Bi .....	$5.63 \times 10^{-27}$	3.37 volts
Mg .....	5.24	3.08 „	Sb .....	5.72	3.60 „
Cd .....	5.67	3.49 „	As .....	5.7	4.5 „
Zn .....	5.88	3.77 „	Se .....	—	4.8 „
Pb .....	5.50	3.42 „	O <sub>2</sub> .....	—	8.0 „

These values of  $V_0$  are at once seen to be at least of the same order as the known ionisation potentials, that for oxygen for instance being 8.0 volts as against a known ionisation potential of 8.1 volts, while the values of  $k$  are all of the same order of magnitude as Planck's constant  $h = 6.55 \times 10^{-27}$ .

In some more recent experiments, Millikan finds the following values for  $k$ :

$$\text{from sodium} \dagger, k = 6.561 \times 10^{-27},$$

$$\text{from lithium} \ddagger, k = 6.585 \times 10^{-27},$$

values which will be seen to agree extraordinarily well with other determinations of  $h$ .

Thus the photo-electric phenomenon appears to provide the strongest possible evidence for the view that Planck's quanta have a real physical existence, and are not mere mathematical fictions introduced to explain an otherwise inexplicable radiation formula.

#### *Bohr's theory of Line Spectra.*

536. Dr N. Bohr§, following a line of thought first opened up by J. W. Nicholson||, has put forward a theory of line-spectra according to which the emission of a line-spectrum is evidence of a phenomenon which is, roughly speaking, the converse of the photo-electric phenomenon. If the absorption of a quantum of energy of frequency  $\nu$  results in the ejection of an electron from its orbit with a velocity  $v$ , then the consequence of an

\* *Phil. Trans.* 212, A (1912), p. 225.

† *Phys. Review*, 4 (1914), p. 73. Millikan assumes the value  $e = 4.774 \times 10^{-10}$ .

‡ *Phys. Review*, 6 (1915), p. 55.

§ *Phil. Mag.* xxvi. (1913), pp. 1, 476 and 857, and later papers also in the *Phil. Mag.*

|| *Monthly Notices of the R. A. S.*, various papers from 1912 to 1914.

electron falling with initial velocity  $v$  into an atomic orbit may be expected to be the emission of a quantum of radiation of frequency  $\nu$ . This, however, will by itself not explain the emission of isolated lines, for  $\nu$  can vary continuously, and so  $\nu$  also ought to vary continuously. Bohr's theory accordingly finds it necessary to introduce a number of new additional hypotheses.

**537.** Bohr's theory is based on the Rutherford conception of the structure of the atom, according to which an uncharged atom of hydrogen consists of an electron of charge  $-e$  revolving round a much heavier positive nucleus of charge  $+e$ ; an uncharged atom of helium consists of two electrons revolving round a positive nucleus of charge  $+2e$ , and so on\*. There is an enormous accumulation of evidence for this view of atomic structure, which, however, cannot be referred to here†.

The inability of the classical mechanics to explain line-spectra becomes apparent on fixing our attention on the hydrogen atom. We are at once led to inquire how the two charges can continually go on rotating round one another at all: the analysis of § 84 would lead us to expect that the energy of the system would be continually dissipated by radiation until a state was reached in which no further radiation was possible, a state, therefore, in which the two charges had been reduced to rest. Moreover the total number of degrees of freedom of the two charges is only six, and of these three represent the freedom of the atom to move in space. Under the classical mechanics, it seems inconceivable that the remaining three degrees of freedom could produce the highly complicated line-spectrum of hydrogen.

According to the classical mechanics, an electron of charge  $-e$  can describe a circular orbit of radius  $a$  about a heavy nucleus of charge  $E$ , making  $\omega$  revolutions per second, if

$$\frac{eE}{a^2} = m(2\pi\omega)^2 a \dots\dots\dots(1023).$$

The potential energy of the electron in its orbit is  $-eE/a$ , and the kinetic energy is  $\frac{1}{2}m(2\pi\omega a)^2$ , which from equation (1023) is equal to  $\frac{1}{2}eE/a$ . Thus  $W$ , the work required to remove the electron out of its orbit to infinity, will also be equal to  $\frac{1}{2}eE/a$ .

The classical system of mechanics permits of  $W$  having any value from 0 to  $\infty$ . Bohr's primary assumption is that  $W$  must be of the form

$$W = \frac{1}{2}\tau h\omega \dots\dots\dots(1024),$$

where  $\tau$  is a positive integer, which may have any value from 1 to  $\infty$ . This assumption is not one that can be deduced from the quantum-theory, but

\* *Phil. Mag.* xxi. (1911), p. 669, and xxvii. (1914), p. 488.

† See a "Discussion on the Structure of the Atom," *Proc. Roy. Soc. Mar.* 19, 1914.

appears to be a plausible extension of that theory\*. The quantum-theory requires that the total energy, potential and kinetic, of a vibration of frequency  $\omega$  shall be a multiple of  $h\omega$ , while Bohr's assumption is that the kinetic energy alone of a rotation of frequency  $\omega$  shall be a multiple of  $\frac{1}{2}h\omega$ .

Other physical interpretations can be given to Bohr's equation (1024), of which perhaps the following is the simplest. Equation (1024) requires that the angular momentum  $2\pi m\omega a^2$  or  $W/\pi\omega$  must be of the form  $\tau h/2\pi$ , and so is equivalent to requiring that the angular momentum must be atomic, and occur only in multiples of an "atom" of angular momentum  $h/2\pi$ , a conception due originally to Nicholson†. Still another physical interpretation of equation (1024) is suggested by Bohr‡.

Bohr's assumption at once prohibits the continuous variation of  $W$ ,  $a$  and  $\omega$  which is demanded by the classical mechanics. The possible values of  $W$ ,  $a$  and  $\omega$  are readily found from equations (1023) and (1024) to be

$$W = \frac{2\pi^2 m e^2 E^2}{\tau^2 h^2}, \quad 2a = \frac{\tau^2 h^2}{2\pi^2 m e E}, \quad \omega = \frac{4\pi^2 m e^2 E^2}{\tau^3 h^3} \dots\dots(1025),$$

in which  $\tau$  is restricted to integral values, so that  $W$ ,  $a$  and  $\omega$  are restricted to certain definite values. Thus  $a$  cannot gradually shrink, but is restricted to one of the values just found. It follows that there can be no oscillations of the electron in the plane of the orbit, so that the circumstance discovered by Nicholson, that such oscillations would be unstable, is no longer an objection to our present model of atomic structure.

In accordance with Bohr's assumption, the hydrogen atom, for which  $E = e$ , can have the diameter obtained by taking  $\tau = 1$ , namely

$$2a = \frac{h^2}{2\pi^2 m e^2} \dots\dots\dots(1026),$$

but can also have diameters equal to 4, 9, 16, 25 ... times this. The normal hydrogen atom is that for which the loss of energy  $W$  has been greatest, and so is that for which  $\tau = 1$ . On inserting numerical values in formula (1026) we find for the normal hydrogen atom a diameter  $2a = 1.1 \times 10^{-8}$  cms., which is at least of the right order of magnitude.

**538.** We have next to consider what happens when, for reasons not at present specified, the atom suddenly shrinks from, say, the orbit  $\tau = \tau_1$  to the orbit  $\tau = \tau_2$ . Formulae (1025) shew that the atom must experience a loss of energy of amount  $\Delta W$  given by

$$\Delta W = W_{\tau_2} - W_{\tau_1} = \frac{2\pi m e^2 E^2}{h^2} \left( \frac{1}{\tau_2^2} - \frac{1}{\tau_1^2} \right) \dots\dots\dots(1027).$$

\* See a paper by W. Wilson, *Phil. Mag.* xxix. (1915), p. 795.

† *l.c. ante.*

‡ *Phil. Mag.* xxvi. (1913), p. 4, last paragraph.

Bohr supposes that this amount of energy, suddenly set free from the atom, passes away into space in the form of one quantum of monochromatic radiation. The frequency of this radiation must, in accordance with Planck's equation (1016), be determined by  $\Delta W = h\nu$ , so that  $\nu$  must be given by

$$\nu = N \left( \frac{1}{\tau_2^2} - \frac{1}{\tau_1^2} \right) \dots\dots\dots(1028),$$

where

$$N = \frac{2\pi^2 me^2 E^2}{h^3} \dots\dots\dots(1029).$$

According to Bohr's theory the frequencies of the different spectral lines of the element can be obtained by inserting different values of  $\tau_1$  and  $\tau_2$  in this formula. The lines can be sorted into spectrum series corresponding to different values of  $\tau_2$ . We may now examine how far this formula is capable of giving the various observed spectral series.

**539. The Hydrogen Spectrum.** The hydrogen spectrum is got by putting  $E = e$ , and so assigning to  $N$  the value  $N_H$  given by

$$N_H = \frac{2\pi^2 me^4}{h^3} \dots\dots\dots(1030).$$

The value  $\tau_2 = 1$  gives the series

$$\nu = N_H \left( 1 - \frac{1}{n^2} \right) \dots (n = 2, 3, 4 \dots),$$

all the lines of which would lie in the ultra-violet. None of the lines of the series were known when Bohr's theory was originally published, but the series has since been discovered by Lyman\*.

The value  $\tau_2 = 2$  gives the series

$$\nu = N_H \left( \frac{1}{4} - \frac{1}{n^2} \right) \dots (n = 3, 4, 5 \dots),$$

which is the well-known Balmer series.

The value  $\tau_2 = 3$  gives the series

$$\nu = N_H \left( \frac{1}{9} - \frac{1}{n^2} \right) \dots (n = 4, 5, 6 \dots),$$

which is the series found by Paschen† in the infra-red. The remaining series,  $\tau_2 = 4, 5, 6 \dots$ , would be too far in the infra-red to be observed.

**540. The Helium Spectrum.** The nuclear charge for helium is  $E = 2e$ , and in the normal uncharged atom there are two electrons revolving round the nucleus. But when, from ionisation or other cause, the atom loses one of its electrons, there will, in the remaining positively charged atom, be one

\* *Nature*, xciii. p. 241 (May 7, 1914).

† *Ann. d. Phys.* xxvii. (1908), p. 565.

electron revolving round a nucleus  $2e$ . The spectrum of the positively charged helium atom ought accordingly to be obtained on putting  $E = 2e$  in the above formulae. Its frequencies will therefore be given by formula (1028) if we assign to  $N$  a value  $N_{He}$  given by

$$N_{He} = 4N_H \dots\dots\dots(1031).$$

Thus the spectral series will be given by the formula

$$\nu = 4N_H \left( \frac{1}{\tau_2^2} - \frac{1}{\tau_1^2} \right) \dots\dots\dots(1032).$$

The series  $\tau_2 = 1$  and  $\tau_2 = 2$  are too far in the ultra-violet to be observed. The series  $\tau_2 = 3$  may be divided into two parts according as  $\tau_1$  is even or odd, and the two series so obtained have been recently observed by Fowler\* in a mixture of hydrogen and helium, the hydrogen presumably being required to effect the ionisation of the helium.

The series  $\tau_2 = 4$  may again be regarded as falling into two parts according as  $\tau_1$  is even or odd, and these two parts give the series

$$\nu = N_H \left( \frac{1}{4} - \frac{1}{n^2} \right) \dots\dots\dots(1033),$$

$$\nu = N_H \left( \frac{1}{4} - \frac{1}{(n + \frac{1}{2})^2} \right) \dots\dots\dots(1034).$$

The former of these is again the Balmer series, which it now appears can be emitted by helium as well as by hydrogen; the latter is the well-known Pickering series. This was observed by Pickering† in the spectrum of the star  $\zeta$ -Puppis, and was attributed to hydrogen simply on the grounds, now seen to be inadequate, that the analogous series (1033) was a hydrogen series.

**541. Numerical values.** On substituting the known numerical values for  $m$ ,  $e$ , and  $h$  in formula (1030), the value of  $N_H$  is found to be  $3.26 \times 10^{15}$ , whereas the observed value is  $3.290 \times 10^{15}$ . These numbers agree to within the experimental errors involved in the values of  $e$  and  $m$ .

The value (1030) for  $N_H$  has been obtained only by supposing the mass  $M$  of the hydrogen nucleus to be very great in comparison with  $m$ , the mass of an electron. When the ratio  $m/M$  is not neglected, the factor  $m$  in formula (1030) must be replaced by  $mM/(M + m)$ . A similar correction must be applied to the formula for  $N_{He}$ , with the result that the simple formula (1031) must be replaced by

$$N_{He} = \frac{4(M + m)}{M + \frac{1}{2}m} N_H \dots\dots\dots(1035).$$

\* *Monthly Notices of the Royal Astron. Soc.* LXXII. (1912), p. 62.

† *Astrophys. Journ.* IV. (1896), p. 369, and V. (1897), p. 92.

The value of  $m/M$  is known to be about 1835. On substituting this value, the ratio of  $N_{He}$  to  $N_H$  given by formula (1035) is 4.001635, while the value observed spectroscopically is 4.001632\*.

**542.** *Absorption Spectra.* On this theory the absorption spectrum of a gas admits of a very simple interpretation. In an inert gas the vast majority of the atoms will be in the state  $\tau = 1$ . If radiation is supposed to pass through this gas in complete quanta, a quantum can be absorbed only if it is either just adequate to move the electron into some other orbit  $\tau_1$  or else to set the electron free altogether. Thus the absorption spectrum will consist simply of the series  $\tau_2 = 1$  in formula (1028) together with a continuous absorption band running upwards from the head ( $\tau_1 = \infty$ ) of this series. The range covered by this band is exactly that for which the photo-electric effect occurs, and the presence of absorption shewn by this band would, on Bohr's theory, be evidence of the actual occurrence of photo-electric action.

R. W. Wood† has studied the absorption spectrum of sodium vapour, and has found it to be of exactly the type demanded by Bohr's theory. Fifty lines were observed in the absorption spectrum, their positions agreeing exactly with those of the principal sodium series, and in addition there was found to be a continuous absorption band beginning at the head of this series and extending to the extreme ultra-violet.

**543.** It would not be in keeping with the plan of this book to go further into the details and difficulties of this or other theories. Enough evidence has been brought forward to shew that the hypothesis of light-quanta shews a very remarkable power of interpreting certain phenomena, which seem almost to defy interpretation in any other way. But this hypothesis certainly is not easy to reconcile with the observed and well-established facts of the undulatory theory of light.

#### SPECIFIC HEATS.

**544.** Whether Bohr's theory be accepted in its entirety or not, the short account just given will at least have served to establish one result, namely, that the quantum-theory makes it possible for the internal energy of an atom to be entirely independent of the temperature of the gas to which the atom belongs. Any such independence, it need hardly be remarked, would be entirely at variance with the principles of the classical system of mechanics. There is, however, an overwhelming mass of evidence that such independence actually exists, perhaps the most convincing piece of evidence being that provided by the phenomenon of radioactivity. It is

\* Fowler, *Phil. Trans. A*, 214 (1914), p. 258.

† *Physical Optics* (1911), p. 513, or Bohr, *l.c.* p. 17.

known beyond question that the radioactive process consists of a series of atomic disintegrations, so that the process would necessarily be influenced by changes in the internal energy of the atom, should any such occur. Thus if a rise of temperature produced a change in the internal energy of the atom this change would almost certainly shew itself in a change in the rate of the radioactive processes. Yet these processes are found to go on at a steady rate which is perfectly uninfluenced by changes of temperature. Just as many atomic explosions are found to occur at  $5^{\circ}$  abs. as at  $500^{\circ}$  C., from which we may infer that the internal atomic energy is not altered by the transition from one of these temperatures to the other.

It follows that the internal energy of the atom cannot enter into the specific heats, so that so far as evaluations of the specific heat are concerned, the atoms may be thought of as rigid bodies.

The quantum-theory has also a suggestion to make on the subject of the rotational energies of molecules and atoms.

The energy of an atom or molecule of mass  $m$  rotating with an angular velocity  $\Omega$  is  $\frac{1}{2}mk^2\Omega^2$ , where  $k$  is the radius of gyration. According to the classical mechanics, the average value of this energy ought to be  $\frac{1}{2}RT$  or  $\frac{1}{2}mC^2$ , so that  $\Omega$  would be of the order of magnitude of  $C/k$ . If  $C$  for an average molecule is taken to be  $10^5$  cms. per sec., and  $k$  is assumed to be  $10^{-8}$  cms., we find that  $\Omega$  is of the order of  $10^{13}$ . For an atom,  $k$  must be very much less than  $10^{-8}$  cms. For instance in the normal (uncharged) helium atom, it is believed that all except about 1/3600th of the total mass is concentrated in the very small central nucleus, so that  $k$  will only be about one-sixtieth of the radius of the atom, and  $\Omega$  would, according to the classical mechanics, be of the order of  $10^{15}$ . These values of  $\Omega$  are, however, so large that the quantum-theory does not permit of rotations of this frequency having the energy assigned to them by the classical mechanics. The energy of a rapid rotation will probably, like the energy of a rapid vibration, be much less than  $\frac{1}{2}RT$ . Hence it may result that the energy of rotation may not figure in the specific heats at all.

#### *The Specific heats of a Gas.*

**545.** It will now be found that a good many of the difficulties we have encountered in connection with the specific heats of a gas can be cleared away with the help of the new conceptions which the quantum-theory has placed at our disposal.

**546.** *Monatomic Gases.* We have found reasons for treating the atoms as having no variable internal energy at all, and the calculation just sketched out makes it at least probable that the rotational energy will be insignificant. Thus we naturally expect that the value of  $\beta$  (§ 261) for all monatomic gases

will be found to vanish, and the ratio of the specific heats be  $1\frac{2}{3}$ , in accordance with experiment.

**547. Diatomic Gases.** A diatomic molecule, regarded as two points, will possess six degrees of freedom in all. Three of these will represent freedom of translation in space, so that the internal energy will have only three degrees of freedom, two of these degrees arising from rotation, and one from the freedom of the atoms to change their distance apart by a vibration along the line joining them.

The two rotational degrees of freedom are each represented by one squared term in the internal energy, while the vibrational degree of freedom will be represented by two squared terms. There will therefore be four squared terms in the internal energy of a diatomic molecule.

The general value of the ratio of the specific heats for the lighter of the diatomic gases is  $\gamma = 1\frac{2}{3}$ , indicating that only two of these squared terms add effectively to the total energy. The question of which two out of the four are concerned is a rather difficult one.

The brief calculation of § 544 made it appear very probable that the rotational energy of an ordinary diatomic molecule would be less than that predicted by the older mechanics. The value of  $\Omega$  predicted by the classical mechanics was, however, seen to be smallest for large and heavy molecules, so that we should expect the rotational energy to be least for the light molecules and to increase as we passed to heavier and larger ones. As a matter of observation, it is found that the value of  $\beta$  is hardly altered on passing from hydrogen to the heavier and larger molecules of  $N_2$ ,  $O_2$ ,  $CO$ , etc. The most plausible inference seems to be that for molecules as light as these the rotational energy is uniformly negligible. The value of  $\beta$  for all these gases is almost exactly  $\frac{2}{3}$ , and the corresponding energy is naturally thought of as residing in the vibration formed by the motion of the two atoms along the line joining them.

Accepting this supposition, it is easy to obtain a formula giving the variation of the specific heats with the temperature for gases in which the rotational energy of the molecules is negligible. For, if  $\nu$  is the frequency of the vibration of the two atoms relatively to one another, the value of  $\bar{E}$ , the average total energy of a molecule, will be

$$\bar{E} = \frac{3}{2}RT + \frac{h\nu}{e^{h\nu/RT} - 1} \dots\dots\dots(1036),$$

and the specific heat at constant pressure will be (cf. § 259)

$$\begin{aligned} C_p &= \frac{R}{J_m} + \frac{1}{J_m} \frac{d\bar{E}}{dT} \\ &= \frac{R}{J_m} \left[ \frac{5}{2} + \frac{e^{h\nu/RT}}{(e^{h\nu/RT} - 1)^2} \left( \frac{h\nu}{RT} \right)^2 \right] \dots\dots\dots(1037). \end{aligned}$$



Clearly the value of  $C_p$  will vary continuously from  $\frac{7}{2}R/J_m$  at very high temperatures to  $\frac{5}{2}R/J_m$ , the value for a monatomic gas, at very low temperatures. This gives a simple interpretation to the observed variations in the specific heats of air,  $H_2$ , etc. and at once explains the striking result of Eucken already referred to in § 274.

At the same time it must not be overlooked that the specific heats of some diatomic gases\* (*e.g.*  $Cl_2$ ,  $B_2$ ,  $I_2$ ,  $BI$ ,  $ClI$ ) seem to indicate more internal energy than can be altogether accounted for in this way. These gases are, however, exactly those in which the molecules are large and heavy, and the increase observed in the value of  $\beta$  for these gases is accordingly a confirmation of our supposition. The material given in Chapter VII shews that the value of  $n$ , which is equal to 2 for  $H_2$ ,  $O_2$ ,  $N_2$ , etc., rises to 3 for  $Cl_2$  and to 3.8 for  $B_2$  and  $I_2$ . For an infinitely heavy diatomic molecule the value of  $n$  might of course be expected to be 4.

**548. Polyatomic Gases.** A molecule constituted of  $p$  point atoms will have  $3p$  degrees of freedom, of which three will represent freedom of translation in space, and three will represent freedom of rotation. Rejecting these, there remain  $3p - 6$  degrees of vibrational freedom, each contributing two squared terms to the internal energy of the molecule. Treating this energy in the same way as the energy of a diatomic gas, we find that the ratio of the specific heats of a  $p$ -atomic gas ought to vary from  $\gamma = 1 + \frac{2}{6p - 9}$  at high temperatures to  $\gamma = 1\frac{2}{3}$  at low temperatures. For a triatomic gas the limits ought to be  $1\frac{2}{3}$  and  $1\frac{1}{3}$ .

*Specific Heats of Solids.*

**549.** Let one gramme of any element in the solid state be supposed to contain  $N$  atoms, each of mass  $m$ , so that  $Nm = 1$ . If these atoms are, as before, regarded as points, the solid will have  $3N$  degrees of freedom per gramme. Every possible displacement of the solid will alter the potential energy, so that each degree of freedom will have potential as well as kinetic energy associated with it, and the energy of one gramme of the solid will consist of  $6N$  squared terms.

According to the classical mechanics, the energy of these terms will be  $3NRT$ , and we obtain as the specific heat of the substance at constant volume

$$C_v = \frac{1}{J} \frac{d}{dT} (3NRT) = \frac{3RN}{J} \dots\dots\dots(1038).$$

Hence, since  $Nm = 1$ ,

$$mC_v = \frac{3R}{J} \dots\dots\dots(1039),$$

\* Cf. §§ 276, 268.

which is constant. Let  $m_h$  denote the mass of the hydrogen atom, then  $m/m_h$  is the atomic weight of the element under consideration, and

$$\frac{m}{m_h} C_v = \frac{3}{J} \frac{R}{m_h} = 5.92$$

on inserting the value  $R/m_h = 8.254$  from the table on p. 131. If  $a$  is the atomic weight measured from the standard O = 16, the relation becomes

$$aC_v = 5.96.$$

This expresses the law of Dulong and Petit, that *the product of the atomic weight of an element and its specific heat is constant.*

**550.** In a solid just as in a gas a distinction must be drawn between the specific heat at constant volume and that at constant pressure, the difference between the two depending on the amount of work required to compress the heated solid back to the volume it originally occupied. When determinations of specific heat are corrected so as to refer to constant volume, the product  $aC_v$  is found to be very nearly constant at high temperatures, and to have almost exactly the value 5.96 predicted by theory\*.

Although the atomic heat  $aC_v$  is found to be consistently equal to 5.96 at high temperatures, a very remarkable falling off has been discovered at low temperatures, so that  $aC_v$  must be thought of as a function of the temperature. This is exactly what we should expect on the quantum-theory. The following investigation of the value of the atomic heat as a function of the temperature has been given by Debye†, and we shall find that the results obtained agree very closely with experiment.

#### *Debye's Theory of Specific Heat.*

**551.** The unit mass of solid containing  $N$  atoms must, as we have seen, possess  $3N$  degrees of freedom, and therefore  $3N$  independent vibrations. These vibrations may be regarded as different wave-motions in the solid, and so may be classified according to frequency by the method already used in the last chapter. Writing  $\nu$  for the frequency ( $\nu = p/2\pi$ ), the number of vibrations in a volume  $V$  having frequencies within a range  $d\nu$  will be (cf. § 500)

$$\frac{p^2 dp}{\pi^2} \left( \frac{1}{2a_1^3} + \frac{1}{a_2^3} \right) V = 8\pi V \left( \frac{1}{2a_1^3} + \frac{1}{a_2^3} \right) \nu^2 d\nu \dots \dots \dots (1040).$$

Clearly if we supposed that  $\nu$  could have all values from 0 to  $\infty$ , the total number of vibrations would be infinite, whereas it is known to be  $3N$ . Just

\* See Nernst and Lindemann, *Zeits. für Elektrochemie*, 1911, p. 817, also Nernst, *Ann. d. Phys.* xxxvi. (1911), p. 395, and a report in *La Théorie du Rayonnement et les Quanta*, p. 254.

† *Ann. d. Phys.* xxxix. (1912), p. 789.

as in § 506, there is a limit set to  $\nu$  by the coarse-grained structure of the medium, and, following Debye, we may make a simplifying assumption similar to that already made in § 506. We assume that formula (1040) gives the number of vibrations accurately from  $\nu = 0$  up to a limit  $\nu_m$ , which is determined by the condition that the total number of vibrations within this range shall be equal to the required total number  $3N$ ; there are supposed to be no vibrations of frequency greater than  $\nu_m$ . The equation giving  $\nu_m$  is accordingly

$$\frac{8}{3} \pi V \left( \frac{1}{2a_1^3} + \frac{1}{a_2^3} \right) \nu_m^3 = 3N \dots\dots\dots(1041).$$

Here  $a_1, a_2$  are the velocities of compressional and distortional waves in the solid, and so are known in terms of the elastic constants of the substance, while  $V = 1/\rho$  and  $N = 1/m$ . It is therefore possible to calculate  $\nu_m$  for any substance from its elastic constants.

According to the quantum-theory, the average energy of each of the vibrations of frequency  $\nu$  which are enumerated in expression (1041) must not be supposed to be  $RT$ , but

$$\frac{h\nu}{e^{\frac{h\nu}{RT}} - 1}.$$

The total energy  $E$  of the  $3N$  vibrations of a gramme of the substance is accordingly

$$E = \int_0^{\nu_m} 8\pi V \left( \frac{1}{2a_1^3} + \frac{1}{a_2^3} \right) \frac{h\nu}{e^{\frac{h\nu}{RT}} - 1} \nu^2 d\nu,$$

or, using relation (1041),

$$E = 9N \int_0^{\nu_m} \frac{h\nu^3}{e^{\frac{h\nu}{RT}} - 1} \frac{d\nu}{\nu_m^3} \dots\dots\dots(1042).$$

**552.** For large values of  $T$ , this value of  $E$  becomes  $3NRT$ , as in the classical mechanics. In general, the integral cannot be evaluated in finite terms.

The specific heat at any temperature  $T$  is

$$C_v = \frac{1}{J} \frac{dE}{dT},$$

and from the form of the integral  $E$  it is clear that  $dE/dT$  must be of the form

$$3NR f \left( \frac{h\nu_m}{RT} \right),$$

where  $f$  is a function of  $h\nu_m/RT$  which is of the same form for all substances. The value of  $dE/dT$ , evaluated according to the classical mechanics, is  $3NR$ ,

so that the multiplying factor  $f$  represents the correction required by the quantum-theory. We may write  $\Theta$  for  $h\nu_m/R$ , so that  $\Theta$  is a characteristic temperature associated with each substance. We then find that

$$C_v = \frac{3RN}{J} f\left(\frac{\Theta}{T}\right),$$

and the atomic heat at any temperature  $T$  is given by

$$aC_v = 5.96f\left(\frac{\Theta}{T}\right) \dots \dots \dots (1043).$$

Details of the evaluation and computation of the function  $f$  will be found in Debye's paper\*. The following table gives the values found for the function  $f\left(\frac{\Theta}{T}\right)$ :

$\frac{T}{\Theta}$	$f\left(\frac{\Theta}{T}\right)$	$\frac{T}{\Theta}$	$f\left(\frac{\Theta}{T}\right)$	$\frac{T}{\Theta}$	$f\left(\frac{\Theta}{T}\right)$
$\infty$	1.000	.8	.926	.20	.369
4	.997	.7	.904	.15	.213
3	.994	.6	.872	.10	.0758
2	.988	.5	.825	.075	.0328
1.5	.978	.4	.745	.050	.00974
1.0	.952	.3	.607	.025	.00122
.9	.941	.25	.503	.000	.000

553. *Comparison with Experiment.* In fig. 27, the curve gives the theoretical value of  $f\left(\frac{\Theta}{T}\right)$ , while the marks +, o and x shew values of this function derived from the observed specific heats of aluminium, copper and silver respectively.

In these comparisons between theory and experiment,  $\Theta$  has been supposed to be an adjustable constant, and that value has been assigned to  $\Theta$  which makes the observations fit the curve most closely. We may refer to this value of  $\Theta$  as the observed value of  $\Theta$ . The value of  $\Theta$ , or  $h\nu_m/R$ , can however be calculated directly from the elastic constants, so that it is of interest to examine how closely the two sets of values agree. The following table gives the observed values of  $\Theta$  as used by Debye and also the values calculated from the elastic constants:

\* *l.c.* p. 812.

Element	$\Theta$ (observed)	$\Theta$ (calculated)
Aluminium .....	396	399
Copper .....	309	329
Silver .....	215	212
Lead .....	95	72

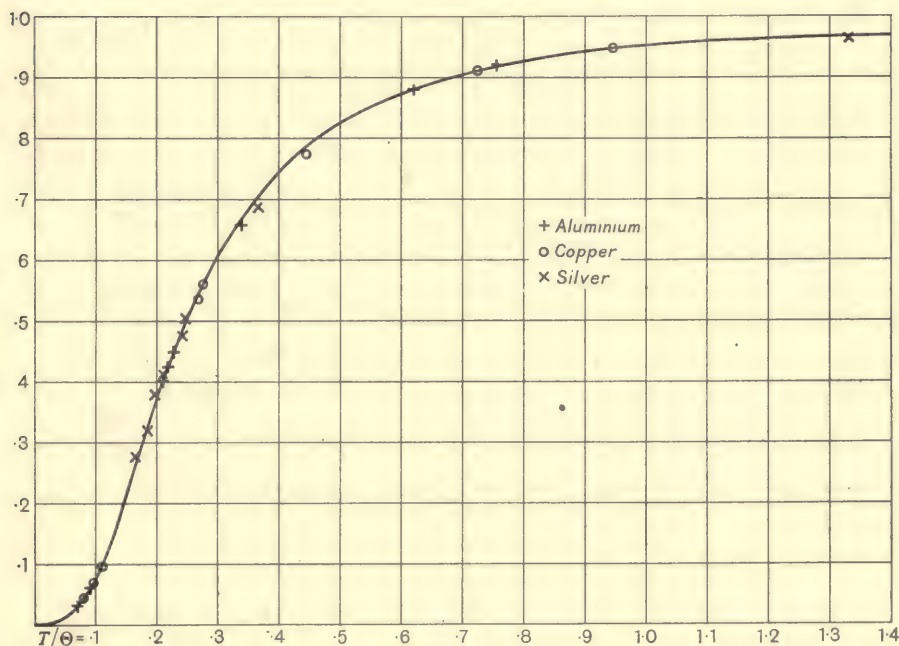

FIG. 27.

#### *Extensions of Debye's Theory.*

554. The agreement between Debye's theory and experiment has been seen to be extremely good. It could not reasonably be expected to be perfect, for the assumption of a sharply-defined maximum frequency  $\nu_m$  is obviously at best a rather rough approximation. Mention must be made of interesting attempts by Born and Karman\* and Thirring† to improve the theory in this respect. These investigators treat the arrangement of atoms in a solid as forming a "space-lattice" of the type made familiar by the work of Bragg on crystal structure. The results obtained in this way shew

\* *Phys. Zeitschrift*, XIII. (1912), p. 1, and XIV. (1913), pp. 15 and 65.

† *Phys. Zeitschrift*, XIV. (1913), p. 867.

somewhat better agreement with observation than those of Debye, but the agreement is still by no means perfect.

**555.** A solid mass of a compound substance cannot be treated as a collection of similar atoms, but may be thought of as a collection of similar molecules, each having internal vibrations of the kind already considered in § 547. On summing the contributions from the internal vibrations of the molecules and from the motions of the molecules in the elastic solid waves, we obtain for the total energy of  $N$  molecules of the solid an expression of the form

$$E = 9N \int_0^{\nu_m} \frac{h\nu^3}{e^{RT} - 1} \frac{d\nu}{\nu_m^3} + N \Sigma \frac{h\nu_1}{e^{RT} - 1} \dots\dots\dots(1044).$$

Here the summation in the second term is over all the internal vibrations of the molecule. For a diatomic substance, this sum reduces to a single term. Such a term is commonly referred to as an Einstein-term, because Einstein at one time put forward a theory that the whole energy of a solid could be represented by terms of this form.

Nernst has shewn that an expression of the form (1044) leads to approximately the right values of the specific heats of a number of chemical compounds. The formula contains no adjustable constants, for  $\nu_m$  can be calculated from the elastic constants, and  $\nu_1$  is taken by Nernst to be the frequency of the infra-red absorption band as observed by Rubens. The following table, selected from a number given by Nernst\*, will indicate the closeness of the agreement of this theory with experiment :

VALUES OF  $2C_p$  FOR KCl.

$T$ (abs.)	Einstein term in $2C_v$	Debye term in $2C_v$	Correction term $2(C_p - C_v)$	Calculated $2C_p$	Observed $2C_p$
22.8	0.046	1.04	...	1.086	1.16
26.9	0.13	1.48	...	1.61	1.52
30.1	0.25	1.87	...	2.12	1.96
33.7	0.43	2.25	...	2.68	2.50
48.3	1.43	3.52	...	4.95	5.70
57.6	2.13	4.06	0.02	6.21	6.12
70.0	2.89	4.57	0.04	7.50	7.58
86.0	3.66	4.97	0.06	8.79	8.72
235	5.55	5.81	0.32	11.68	11.78
416	5.83	5.91	0.68	12.42	12.72
550	5.87	5.93	0.90	12.70	13.18

\* *Vorträge über die Kinetische Theorie der Materie* (1914), p. 81.

**556.** The agreement must not be expected to be perfect, for the theory is not perfect. The whole assembly of atoms in the solid interact with one another and we are not entitled to assume that the principal vibrations of the whole assembly fall into the two sharply divided classes of intra-molecular and inter-molecular motions. In confirmation of this remark it may be noticed that, when the various kinds of atoms in the molecule are made to become all similar, formula (1044) does not become identical with Debye's expression for the energy of an elementary substance.

When the question is looked at from the point of view of space-lattices, this difficulty can be avoided. Thirring\* has attempted to calculate the specific heats of compound substances, by supposing the atoms to form a space-lattice in which two or more different masses alternate. Calculations are given for NaCl, KCl, CaF<sub>2</sub> and FeS<sub>2</sub>; the author finds a mean error of 2.3 per cent., and a maximum error of 4 per cent., between his theory and observation.

**557.** We have now seen that the heat energy of a solid substance may be thought of as residing in its elastic vibrations, the atoms being treated as the ultimate particles of the solid, and each vibration having exactly the energy allotted to it by the quantum-theory. Thus the mean energy of any material vibration is exactly equal to that of a vibration of the same frequency in the ether. This was found in § 512 to be the condition, under the old mechanics, of equilibrium between matter and ether; it was one of the suppositions on which Planck's original theory was founded; the evidence of the specific heats of solids now shews it to be true in actual fact so far as the vibrations of solids are concerned.

**558.** The question suggests itself whether the mean energy of every material vibration must be put equal to that of the corresponding light-vibration. For instance, in § 505 we found that the random motions of molecules in a gas could be analysed into waves of sound in the gas, the frequencies forming a spectrum of a type similar to that formed by the elastic vibrations in a solid. The question arises whether these vibrations ought not to have allotted to them the mean energy predicted by the quantum-theory rather than the mean energy  $RT$  which corresponds to Maxwell's distribution of velocities. This suggestion has been put forward by Tetrode†, and some of its consequences have been examined by Keesom‡, including especially its effect on the equation of state. If this point of view is accepted, Maxwell's law of distribution of velocities and the fundamental bases of the kinetic theory lose all claim to general validity: they must be

\* *Phys. Zeitschrift*, xv. (1914), p. 180.

† *Phys. Zeitschrift*, xiv. (1913), p. 212.

‡ *Communications from the Physical Laboratory of Leiden*, Suppl. No. 30 (1914).

relegated to the position of approximations which are true only in certain limiting conditions. But in a gas at ordinary temperature and pressure these limiting conditions are very nearly satisfied, at least so far as concerns the energy of molecular translation: the frequencies of the sound vibrations are so low that their energy has almost its equipartition value, Maxwell's law of distribution of velocities is very nearly true, and formulae based on Maxwell's law of distribution will be very nearly accurate. For instance, Keesom finds that for helium at 0° C. and at a pressure of 1 atmosphere, there would be a deviation of only 0.12 per cent. from the pressure calculated from Maxwell's law, while the error in the specific heats is shewn to be still less.

559. If these ideas can be applied to a gas, they ought also to be applicable to the quasi-gas formed by the free electrons in a solid\*. In this case, owing to the small mass of the electron, the frequencies of the vibrations of the medium constituted by the electrons are very high, so that the old laws of partition of energy will not give anything even approaching a good approximation to the truth: a better approximation is obtained by regarding the wave-frequency as infinite, and so disregarding the energy of the free electrons altogether. To this approximation, we may have as many free electrons as we please in the solid without adding anything to the specific heat. It is quite in accord with observation that the energy of free electrons should add nothing to the specific heat. Nernst and Lindemann find that the limiting value of the atomic heat has the theoretical value 5.96 for good and bad conductors equally, while Richter† has specially looked for the influence of free electrons on the specific heat in a series of Bi-Sn and Bi-Pb alloys, and has failed to find any. Clearly this conception can do a great deal towards removing the difficulties which have accumulated round the electron theory of metals (cf. § 431); whether the theory can be completely re-established remains to be seen.

\* See papers by Keesom, *Communications from the Physical Laboratory of Leiden*, Suppl. No. 30 (1914), and F. A. Lindemann, *Phil. Mag.* xxix. (1915), p. 127.

† *Ann. d. Phys.* xxxix. (1912), p. 1590.



APPENDIX A

INTEGRALS INVOLVING EXPONENTIALS

A TYPE of integral which occurs very frequently in the mathematics necessary to the Kinetic Theory is

$$\int u^n e^{-\lambda u^2} du \dots\dots\dots(i),$$

where  $n$  is integral. This can be evaluated in finite terms when  $n$  is odd, and can be made to depend on the integral

$$\int_0^u e^{-\lambda u^2} du \dots\dots\dots(ii),$$

when  $n$  is even. In each case the reduction is most quickly performed by successive integrations by parts with respect to  $u^2$ . Tables for the evaluation of the integral (ii) will be found in Appendix B.

When, as is generally the case, the limits of integration are from  $u=0$  to  $u=\infty$ , the results of integration are expressed by the formulae

$$\int_0^\infty u^{2\kappa} e^{-\lambda u^2} du = \frac{1 \cdot 3 \dots (2\kappa - 1)}{2^{\kappa+1}} \sqrt{\frac{\pi}{\lambda^{2\kappa+1}}},$$

$$\int_0^\infty u^{2\kappa+1} e^{-\lambda u^2} du = \frac{\kappa!}{2\lambda^{\kappa+1}}.$$

The following cases of the general formulae are of such frequent occurrence that it may be useful to give the results separately :

$$\int_0^\infty e^{-hmu^2} du = \frac{1}{2} \sqrt{\frac{\pi}{hm}}, \quad \int_0^\infty e^{-hmu^2} u du = \frac{1}{2hm},$$

$$\int_0^\infty e^{-hmu^2} u^2 du = \frac{1}{4} \sqrt{\frac{\pi}{h^3m^3}}, \quad \int_0^\infty e^{-hmu^2} u^3 du = \frac{1}{2h^2m^2},$$

$$\int_0^\infty e^{-hmu^2} u^4 du = \frac{3}{8} \sqrt{\frac{\pi}{h^5m^5}}, \quad \int_0^\infty e^{-hmu^2} u^5 du = \frac{1}{h^3m^3},$$

$$\int_0^\infty e^{-hmu^2} u^6 du = \frac{15}{16} \sqrt{\frac{\pi}{h^7m^7}}, \quad \int_0^\infty e^{-hmu^2} u^7 du = \frac{3}{h^4m^4}.$$

Each integral can be obtained by differentiating the one immediately above it with respect to  $hm$ . In this way the system can be extended indefinitely.

## APPENDIX B

THE following tables will be found of use for various numerical calculations in connection with the Kinetic Theory. The values of  $\psi(x)$  are from a table by Tait in the paper already referred to (p. 271).

$x$	$x^2$	$e^{-x^2}$	$\frac{2}{\sqrt{\pi}} \int_0^x e^{-x^2} dx$	$\psi(x)$ Defined by equation (748), p. 270
.1	.01	.99905	.11246	.20066
.2	.04	.96080	.22270	.40531
.3	.09	.91393	.32863	.61784
.4	.16	.85214	.42839	.84200
.5	.25	.77880	.52050	1.08132
.6	.36	.69768	.60386	1.33907
.7	.49	.61263	.67780	1.61819
.8	.64	.52729	.74210	1.92132
.9	.81	.44486	.79691	2.25072
1.0	1.00	.36788	.84270	2.60835
1.1	1.21	.29820	.88021	2.99582
1.2	1.44	.23693	.91031	3.41448
1.3	1.69	.18452	.93401	3.86538
1.4	1.96	.14086	.95229	4.34939
1.5	2.25	.10540	.96611	4.86713
1.6	2.56	.07730	.97635	5.41911
1.7	2.89	.05558	.98379	6.00570
1.8	3.24	.03916	.98909	6.62715
1.9	3.61	.02705	.99279	7.28366
2.0	4.00	.01832	.99532	7.97536
2.1	4.41	.01215	.99702	8.70234
2.2	4.84	.00791	.99814	9.46467
2.3	5.29	.00504	.99886	10.26236
2.4	5.76	.00315	.99931	11.09547
2.5	6.25	.00197	.99959	11.96402
2.6	6.76	.00116	.99976	12.86798
2.7	7.29	.00068	.99987	13.80734
2.8	7.84	.00039	.99992	14.78225
2.9	8.41	.00022	.99996	15.79255
3.0	9.00	.00012	.99998	16.83830

$$J(x) = \frac{2}{\sqrt{\pi}} \int_0^x e^{-x^2} dx = \frac{2}{\sqrt{\pi}} \left( x - \frac{x^3}{3 \cdot 1!} + \frac{x^5}{5 \cdot 2!} - \frac{x^7}{7 \cdot 3!} + \dots \right)$$

converging for all values of  $x$ . The asymptotic expansion is

$$J(x) \sim 1 - \frac{e^{-x^2}}{x\sqrt{\pi}} \left( 1 - \frac{1}{2x^2} + \frac{1 \cdot 3}{(2x^2)^2} - \frac{1 \cdot 3 \cdot 5}{(2x^2)^3} + \dots \right)$$

## INDEX OF SUBJECTS

*The numbers refer to pages*

- a*-coefficient of Van der Waals, 141, 150, 161, 174, 188
- Absolute Zero** of temperature, 11
- Absorption spectra**, 418
- Adiabatic motion**, 199, 253, 349
- "    "    (radiation), 400
- Aerostatics**, 348
- Aggregation, molecular**, 91, 209, 217
- Air**, constitution of, 355
- Assumption** of molecular chaos, 17, 54, 59, 103, 109
- Atmosphere**, constitution of earth's, 355
- "    equilibrium of, 348
- "    of a rotating planet, 353
- "    outer, of earth, 351, 354
- "    radiation of, 352
- "    rate of loss of, 357
- Atmospheres** of planets in the solar system, 362
- Atom**, structure of, 414, 419
- Atomic dissociation**, 91, 220
- "    heat of a solid, 422
- "    theory, 11
- Avogadro's Law**, 7, 129
- b*-coefficient of Van der Waals, 139, 146, 151, 161, 174, 188
- Boiling point**, theory of, 157, 217
- Boundary**, effect of, on law of distribution, 28
- "    density at, influenced by cohesion, 173
- Boyle's Law**, 129
- "    "    deviations from, 137; *see also* Pressure
- Brownian Movements**, 1, 392
- Calorimetry**, 196, 200, 219, 391; *see also* Specific heats
- Carbon-dioxide**, isothermals of, 159, 167
- Carnot's Law** ( $C_p - C_v$ ), 198
- Chaos, molecular**, 17, 54, 59, 103, 109
- Characteristic equation** of a gas, 162
- "    "    satisfied by distribution-function *f*, 224
- Charles' Law**, 129
- Chemical affinity**, magnitude of, 211, 221
- Clausius**, equation of state of, 166
- "    virial of, 141
- Cohesion**, 2, 209, 218
- "    in gases, 136, 140, 172, 187, 209, 218
- Collisions** between elastic spheres, 18, 276, 298
- "    between loaded spheres, 112, 375
- "    between molecules with law  $\mu r^{-2}$ , 231, 300
- "    between vibrating molecules, 364
- "    in a gas, duration of, 371
- "    in a gas, dynamics of, 18, 112, 231, 277, 364
- "    in a gas, law of distribution of relative velocities in, 36
- "    in a gas, law of distribution of velocities in, 274
- "    in a gas, number of, 10, 35, 275
- "    in a gas, vibrations produced by, 364
- "    in outer atmosphere, 356
- Conduction** of heat in a gas, Ch. XII, 224, 242, 262
- "    of heat in a solid, 244, 318, 428
- "    of electricity, 245, 319, 428
- Conservative system**, final state of, 75
- Continuity**, hydrodynamical equation of, 178, 250
- "    of liquid and gaseous states, 137, 156, 217
- "    of path. Maxwell's assumption, 101; relation to assumption of molecular chaos, 109

- Continuous medium**, dynamics of a, Ch. XVII, 422, 427  
 „ „ specific heats of a, 391  
**Convective equilibrium** of atmosphere, 349  
**Correlation** between velocity and positional coordinates:  
 absence of correlation assumed in statistical method, 17, 56; justification, 64  
 „ between components of velocity:  
 absence of correlation assumed by Maxwell, 56; justification, 27  
**Corresponding states**, law of, 162, 163, 165, 166  
**Critical point**, 160, 163, 175, 177, 217  
 „ pressure, 161, 175  
 „ temperature, 156, 161, 175, 217  
 „ volume, 161, 175, 217
- Dalton's Law** of pressure, 129  
 „ of atmospheric constitution, 348  
**Degrees of freedom**, 66  
 „ „ of a molecule, 221  
 „ „ of a continuous medium, 381
- Demon, sorting**, of Maxwell, 196  
**Density**, exact definition of, 14  
 „ in solid and liquid states, 344  
**Diameter** of molecules, *see* Size  
**Diatomic Gases**, 207, 222, 240  
**Dieterici**, equation of state of, 174  
**Diffusion of Gases**, Ch. XIII, 6, 224, 246, 263  
**Displacement Law** of Wien, 400  
**Dissipation of Energy**, 7, 33, 72  
 „ of planetary atmospheres, 357  
**Dissociation**, 91, 220  
**Distribution**, laws of, *see* Law  
**Dynamics** of molecular collisions, *see* Collisions
- Effective molecular density**, 63, 170  
**Effusion of Gases**, 133  
**Elastic solid**, degrees of freedom of an, 382  
 „ „ energy of an, 422, 427  
**Electrons**, charge on, 8  
 „ in a solid, 318, 322, 396, 428  
 „ in a solid, pressure of, 130, 428  
 „ loss of, from atmosphere, 363  
 „ radiation from, 396  
**Entropy**, 78, 191, 193  
 „ of radiation, 399, 401  
**Equalisation of Temperature**, 125, 193, 194, 196  
**Equations of state**, 162, 164, 166, 174
- Equipartition of Energy**, 80, 87, 110, 390  
**Error-function**, 34  
**Ether**, statistical mechanics of, 382, 409
- Final state** of a conservative system, 73, 80  
 „ „ of a non-conservative system, 72  
**Free electrons** in a solid, 130, 318, 322, 396, 428  
**Free path**, 4, Ch. X  
 „ „ calculation of, 35, 266, 268, 271  
 „ „ numerical values, 10, 273, 341  
**Freedom**, degrees of, 66, 221, 381
- Gas-thermometry**, 147  
**Gaseous medium**, statistical mechanics of a, 39, 384  
 „ „ energy of a, 387, 427  
**Generalised space**, 39, 69, 103, 170, 406
- H-theorem**, 22, 64, 106  
 „ relation to theorem of increasing entropy, 193
- Heat**, conduction of, *see* Conduction  
 „ mechanical nature of, 1, 4, 143, 427  
 „ mechanical equivalent of, 11  
 „ specific, *see* Specific heats
- Historical notes**:  
 Atomic Theory and Growth of Kinetic Theory, 11  
 Law of distribution of velocities, 55  
 Theorem of Equipartition of Energy, 96  
**Hydrodynamical equations** of a gas, 173, 180, 250  
 „ theory, 32, 263
- Internal Energy** of atoms and molecules, 198, 222, 313, 420, 428  
**Inversion**, atmospheric temperature, 353  
**Irreversibility** of motion, apparent, 38, 65, 193  
**Isothermal layer** of atmosphere, 352  
**Isothermals**, 152 ff., 163, 175  
 „ experimental, CO<sub>2</sub>, 159, 167  
 „ experimental, isopentane, 176
- Law of distribution**, definition of, 16  
 „ „ of coordinates (positional), 45, 83, 89, 99, 387  
 „ „ of coordinates (velocity), 5, 31, 50, 55, 58, 88, 99, 390, 428  
 „ „ of coordinates, gas not in a steady state, 224, 236

- Law of distribution** of relative velocities in collision, 36  
 „ „ of velocities in collision, 274
- Law of force** between molecules:  
 $\mu r^{-6}$ , Ch. IX, 234, 237  
 $\mu r^{-8}$ , 146, 231, 336  
 numerical values of  $s$ , 302
- Light-quanta**, theory of, 409, 411 (footnote), 412  
 „ energy of, 408  
 „ size of, 410
- Line spectra**, Bohr's theory of, 413
- Liouville's Theorem**, 73
- Liquid state**, 3, 156  
 „ „ superheated, 157
- Loss of planetary atmospheres**, 357
- Low temperature phenomena**:  
 conduction of electricity, 322  
 specific heats of gases, 208, 421  
 specific heats of solids, 422
- Mars**, atmosphere of, 362
- Mass and molecular motion**, 30  
 „ of molecule, 9
- Mass-motion**, equations of, 178, 180, 250
- Mean free path**, *see* Free path
- Mechanical equivalent of heat**, 11
- Mechanism of Radiation**, 223, 373
- Metals**, electron theory of, 318, 322, 396, 428
- Mixture of gases**, law of distribution in, 90  
 „ „ pressure in, 126, 129  
 „ „ diffusion of a, 327
- Molecular chaos**, 17, 54, 59, 103, 109
- Molecules of a gas**:  
 mass, 9  
 number per cu. cm., 8  
 size of, 9, Ch. XIV; *see also* Size  
 velocity of, 9, 131
- Momentoids**, 97
- Monatomic gases**, 205, 419
- Moon**, absence of atmosphere on, 362
- Non-conservative systems**, 72
- Normal properties**, defined, 74
- Normal state**, 54, 73, 74
- Number of molecules per cu. cm.**, 8, 11
- Osmotic pressure**, 130
- Outer atmosphere**, 354
- Partition of Energy**, 76, 96, 103
- Persistence of velocity**, 276, 292, 328, 329
- Photo-electric phenomenon**, 411, 412
- Planck's theory of radiation**, 403; *see also* Quantum-theory
- Planetary atmospheres**, 353, 357, 362  
 „ „ loss of, 357
- Positional coordinates**, *see* Law of distribution
- Pressure** in a gas, 6, Ch. VI  
 „ calculation of:  
 in a gas at rest, 13, 126, 141, 167, 185, 218, 428  
 in a gas in motion, 183, 241  
 „ physical interpretation of, 6, 143, 183, 218, 428
- Probability integral**, 34
- Quantum** of energy, 404  
 „ of light, *see* Light-quanta  
 „ theory, 7, 13, 404  
 „ theory, physical basis of, 409
- Radiation**, atmospheric, 352  
 „ black body, 393  
 „ from atoms and molecules, 222, 223, 373  
 „ from free electrons, 396  
 „ from resonators, 393  
 „ thermodynamics of, 398
- Radiation-formula** of Planck, 403
- Radius of molecules**, *see* Size
- Reduced equation of state**, 162, 175
- Relaxation**, time of, 260, 262
- Resonators**, radiation from electrical, 393  
 „ in Planck's radiation theory, 404
- Rotating gas**, equilibrium of, 88, 353  
 „ planet, atmosphere of, 353
- Rotational energy** of molecules and atoms, 222, 373, 419
- Self-diffusion** of a gas, 326, 334
- Shape of molecules**, 343; *see also* Structure
- Size of molecules**, Ch. XIV  
 „ of molecules, determinations of:  
 from  $b$ -coefficient, 152, 342  
 from conduction of heat, 341  
 from densities in solid and liquid states, 344  
 from dielectric constant, 346  
 from diffusion, 337, 341  
 from viscosity, 294, 341  
 „ of molecules, dependence on temperature, 301, 303, 344
- Solid**, specific heat of a, 421  
 „ state, 2, 421, 427
- Sorting demon** of Maxwell, 196
- Sound**, propagation of, 199, 374

- Sound**, velocity of, 132, 199, 377
- Specific heats** of a continuous medium, 391
- ,,    ,,    of a gas:
- at constant pressure, 197, 200, 204, 219, 419, 428
- at constant pressure (num. values), 204
- at constant volume, 197, 200, 419, 428
- at low temperatures, 204, 208, 374
- ratio of, 13, 198, 201, 220, 419
- ratio of (num. values), 203
- ,,    ,,    of a solid, 421
- Spectra** of atoms, 414
- Statistical mechanics**, 39, 68, 381, 405
- ,,    method, 15, 109
- ,,    method, imperfections of the, 110
- Stirling's theorem**, 45
- Stresses** in a gas, 182, 241
- Structure** of atoms, 414, 419
- ,,    of molecules, 201, 222, 343
- Super-cooled vapour**, 157
- Super-heated liquid**, 157
- Sutherland's formulae**, 303, 343
- Temperature**, 78, 123
- ,,    absolute zero of, 11
- ,,    equalisation of, 125, 193, 194, 196
- ,,    inversion (atmospheric), 353
- Temperature**, thermodynamical, 78
- Thermal effusion**, 134
- Thermodynamics**, 78, 189
- ,,    second law of, 78, 191, 402
- ,,    of radiation, 398
- Thermometry**, gas, 147
- Time of relaxation**, 260, 262
- Transfer**, Maxwell's equations of, 248
- ,,    of energy by collisions, 364
- Upper atmosphere**, 354
- Van der Waals' equation**, 137, 147, 165, 174, 188
- Vapour**, 3, 217
- ,,    super-cooled, 157
- Velocity**, persistence of, 276, 292, 328, 329
- ,,    of molecules, law of distribution of, *see* Law
- ,,    of molecules, numerical values, 131
- ,,    of sound, 132, 199, 377
- Vibrations** set up by collisions, 364
- Viscosity** of gases, Ch. XI, 33, 224, 241, 261, 263, 284
- ,,    of gases, variation with density, 294
- ,,    of gases, variation with temperature, 297
- Virial**, 141
- Wiedemann-Franz law**, 320
- Zero**, absolute of temperature, 11

## INDEX OF NAMES

- Amagat**, 160, 166
- Andrews**, 159, 160
- Aschkinass**, 373
- Baly and Donnan**, 345
- Bartoli**, 399
- Behn**, 345
- Behn and Geiger**, 203
- Bernoulli, Daniel**, 12
- Berthelot**, 161, 167, 177
- Berthelot and Ogier**, 219
- Bestelmeyer**, 304
- Bohr**, 246, 320, 413, 415
- Boltzmann**, 13, 14, 56, 97, 146, 212, 214, 215, 225, 263, 271, 289, 291, 314, 318, 331, 399
- Breitenbach**, 295, 303, 304
- Brillouin**, 296
- Bryan**, 353
- Bunsen**, 134
- Burbury**, 15, 56, 57, 122
- Burnside**, 122
- Cailletet and Mathias**, 345
- Callendar**, 11, 148, 151
- Capstick**, 208, 209

- Chapman, 237, 293, 305, 316, 318, 332, 333  
 Chappuis, 148  
 Claude, 355  
 Clausius, 12, 13, 141, 158, 166;  
 Crookes, 297  
 Cuthbertson and Metcalfe, 347  
  
 Debye, 422  
 Deutsch, 333  
 Deville and Troost, 215  
 Dewar, 177, 345, 352, 355  
 Dieterici, 174  
 Dines, 351  
 Drude, 318  
 Dulong, 203  
 Dunoyer, 4  
  
 Eggert, 204  
 Einstein, 409, 426  
 Enskog, 236  
 Escher, 204  
 Eucken, 208, 317, 318, 343  
  
 Fowler, 417  
  
 Gassendi, 12  
 Geiger, 8  
 Gibbs, Willard, 195, 215  
 Gold, 351, 352  
 Graham, 133, 295  
 Günther, 317  
  
 Hann, 355  
 Herapath, 12  
 Holborn and Henning, 204  
 Hooke, 12  
 Hughes, 411, 412, 413  
 Humphreys, 355  
  
 Jackmann, 333  
 Jäger and Diesselhorst, 321  
 Joly, 202  
 Joule, 12, 136  
  
 Kamerlingh Onnes, 137, 151, 164, 165, 177,  
 302, 304, 322, 345  
 Keesom, 137, 160, 177, 427, 428  
 Kelvin, Lord, 13, 136, 335  
 King, 315  
 Kirchhoff, 13, 57  
 Kleint, 297  
 Koch, 201  
 Krönig, 12  
 Kuenen, 177, 331  
  
 Kundt and Warburg, 203, 295  
 Kurlbaum, 400  
  
 Ladenburg, 412  
 Langevin, 332  
 Larmor, 400  
 Lechner, 203  
 Leduc, 203  
 Lees, 321  
 Leslie, 134  
 Lienhop, 412  
 Lindemann, 422, 428  
 Liouville, 73  
 Lonius, 333  
 Lorentz, 13, 56, 237, 396, 411  
 Lorenz, 320  
 Loschmidt, 7, 335  
 Lummer and Pringsheim, 203, 408  
 Lyman, 416  
  
 Martini, 203  
 Masson, 203  
 Mathias, 177  
 Maxwell, 7, 13, 14, 55, 56, 96, 97, 98, 101,  
 143, 158, 196, 231, 248, 278, 331,  
 332  
 Meyer, 57, 273, 296, 307, 314, 326  
 Millikan, 8, 413  
 Moissan, 355  
 Müller, 203  
  
 Natanson, 212, 213  
 Naumann, 208  
 Nernst, 422, 426  
 Neumann, 216  
 Nicholson, 413, 415  
 Niemyer, 203  
  
 Obermeyer, 295, 302  
 Olszewski, 177  
 Onnes, Kamerlingh, 137, 151, 164, 165, 177,  
 302, 304, 322, 345  
  
 Paschen, 373, 416  
 Perrin, 8  
 Pickering, 417  
 Pier, 317  
 Pirogoff, 57  
 Planck, 7, 403, 404  
 Poincaré, 67, 263, 406  
 Pringsheim, 207, 373  
 PuluJ, 295  
  
 Ramsey, 131, 203, 345, 355

- Rankine**, 295, 304  
**Rayleigh, Lord**, 13, 96, 101, 102, 203, 295,  
 301, 302, 304, 355, 391, 395  
**Regener**, 8  
**Regnault**, 137, 148, 151  
**Reynolds, Osborne**, 135  
**Richardson**, 130, 246, 403  
**Richardson and Compton**, 412  
**Richter**, 428  
**Roche**, 353  
**Rose-Innes**, 151  
**Rubens**, 373, 426  
**Rudolf**, 131  
**Russell**, 362  
**Rutherford**, 8, 414  
  
**Sarrau**, 166  
**Scheel and Heuse**, 204  
**Schmidt, R.**, 333  
**Schmitt, K.**, 295, 304  
**Schultze**, 295, 299, 302, 304  
**Schumann**, 295  
**Schwarze**, 317  
**Smithells**, 373  
**Sommerfeld**, 312  
**Stefan**, 314, 331, 332, 399  
  
**Strecker**, 203, 208  
**Sutherland**, 303, 304  
**Swann**, 204, 320  
  
**Tait**, 13, 37, 271, 291  
**Taylor**, 410  
**Tetrode**, 427  
**Thirring**, 425, 427  
**Thomson, J. J.**, 208, 212, 322, 411  
**Travers**, 131, 203, 345  
  
**Van der Waals**, 13, 137, 138, 151  
**Vogel**, 295, 317  
  
**Warburg**, 203, 296  
**Waterston**, 12, 96  
**Wegener**, 355  
**Weyl**, 385  
**Wien**, 322  
**Wilson, W.**, 415  
**Winkelmann**, 317  
**Witkowski**, 177  
**Wood, R. W.**, 418  
**Wüllner**, 203, 317  
  
**Young, S.**, 161, 176, 177







PLEASE DO NOT REMOVE  
CARDS OR SLIPS FROM THIS POCKET

---

UNIVERSITY OF TORONTO LIBRARY

---

QC            Jeans, (Sir) James Hopwood  
175            The dynamical theory of  
J4             gases  
1916

P&A Sci.

